**The Weather**
Today—Mostly sunny and continued cool, with highest temperature in the upper 70s. Yesterday—High, 77 at 4 p. m.; low, 59 at 5:20 a. m. (Map and details on Page B-7)
Phone NA. 4200

# The Washington Post

On The Church Page: "Religion In Action"
Enjoy Robert Tate Allan's weekly feature about out-of-the-ordinary projects sponsored by local churches.
Phone NA 4200

NO... 25,937 | Entered as Second Class Matter, Postoffice, Washington, D. C. | Copyright, 1947, By The Washington Post. | WASHINGTON: SATURDAY, JUNE 21, 1947 | CARRIER DELIVERY PER MONTH: Daily & Sunday $1.35 City Zone, Daily Only .90, Sunday Only .45 | $1.50 elsewhere .90 .65 | SINGLE COPY PRICE: Daily .05, Sunday (city zone) .10, Sunday (elsewhere) .10



UNIVERSITY OF CALIFORNIA JUN 25 1947 LIBRARY


# Senate Stays in Session as GOP Tries to Force Labor Bill Vote; Truman Denounces Legislation

## Board Acts To Retire Callahan at His Request

### Commission May Accede Monday; Barrett Expected To Be Police Chief

### *Possible Successors*

**DETECTIVE** Chief Barrett heads list of successors to post of retiring Police Superintendent Callahan. Page 4.

### *Rose Through Ranks*

By N. S. Haseltine
*Post Reporter*

The Police and Firemen's Retirement Board yesterday recommended full retirement of ailing Police Superintendent Harvey G. Callahan, at his own request.

District Commissioners are expected to name Police Inspector Robert J. Barrett, chief of the Detective Bureau, to succeed to the superintendent's post, according to informed local officials.

Major Callahan, seriously ill since January, made his request official from his sickbed at home when he signed a formal waiver asking to be excused from personal appearance at the board's hearing. The action was presaged Thursday when his wife held a private consultation with District Commissioner John Russell Young.

The retirement board, in special meeting yesterday afternoon at police headquarters, declared Major Callahan "disabled for active duty, by disease and physical disability incurred in the line of duty."

**Due To Act Monday**

District Commissioners are not expected to act formally on the board's recommendations until Monday. Major Callahan's retirement will probably then be made effective as of July 1. Acceptance of the board's recommendations would make Major Callahan eligible to retire at half pay, highest rate obtainable under present rules.

Mrs. Callahan told Commissioner Young on Thursday, that she and her husband wished that he be retired as soon as possible. She asked officials to act promptly on the request, despite the Commissioner's offer to keep him at the helm for duration of his sickness.

On the verge of tears, Mrs. Callahan yesterday told a reporter that her husband had hoped to recover in time to return to duty July 1.

"But he's been feeling worse and worse the past three or four days," she explained. "Now, he doesn't think it right to hold his position in prolonged sickness. He's awfully discouraged (about his health)."

**Two Operations**

He has had two major operations since illness forced him finally to leave his desk early in February. Since then, it was often reported he intended to retire but he scotched such rumors on May 24 when he said he'd be back to duty July 1.

Yesterday's actions were carried out in quiet, police efficiency, but there was drama with it all in


See POLICE, Page 4, Column 5.


## *Figures In Police Change*

Harris & Ewing
MAJ. HARVEY G. CALLAHAN
*Retiring police chief*

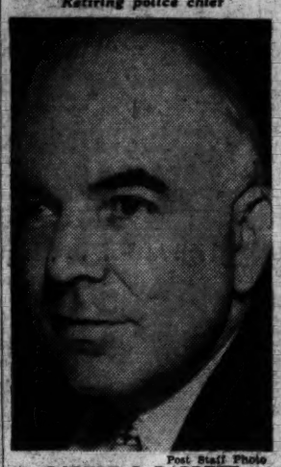

Post Staff Photo
ROBERT J. BARRETT
*In his latest picture*

## Youth Grilled After Payroll Holdup Report

### Messenger Relates Slugging and Theft Of $3790 He Carried


(Picture on Page 4.)


A 19-year-old messenger, who told police he was attacked and robbed of a $3790 payroll, was booked at police headquarters last night. Detectives said they were questioning him further.

Earlier the youth, Alan Olson, of 505 6th st. se., had reported empty-handed to the fourth floor payroll offices of the Credit Bureau, Inc., 1221 G st. nw., and gasped, "My money's gone."

A three-months' employe of the firm, the boy told his fellow workers a youth of 20 or so assaulted him as he entered the building. Olson said he was carrying a black satchel full of cash at the time.

He described his assailant as a figure in long-sleeved brown sweater and baggy pants who dragged him down a flight of stairs into the basement. Olson told police another youth then hit him on the forehead with a lead pipe.

The two escaped up a back stairs and into an alley, taking the money and bag with them, Olson said.

Isadora Walls, 31-year-old elevator operator, of 1303 57th ave. ne., said she was in the restroom in the basement when Olson knocked on the door and pleaded:

"Take me upstairs quick; I'm sick."

Miss Wells said Olson was sitting in a corner of the basement, hunched over and coughing, when she first noticed him.

According to John K. Althaus, general manager of the firm, the youth was not the regular payroll messenger but was serving for a 25-year employe on vacation. He said the boy "came to us on the very best recommendations." His record shows he was a Navy veteran, Althaus said.

## Train Derailed, 2 Hurt

Cincinnati, Ohio, June 19 (AP).—Two crewmen were injured late today as the locomotive and 20 cars of a Louisville & Nashville freight train derailed near Butler, Ky., Superintendent A. M. Stevenson of the L. & N.'s Cincinnati division reported. Witnesses said at least 30 head of cattle were killed.

## Marshall Aid Plan Arouses Red 'Interest'

### Russians Curious About Conditions Of Credits, U. N. Role, Tass Says

London, June 20 (AP).—Russia is "considering" the Marshall plan for aid to Europe at the urgent request of Britain and France for action by Europe's three chief powers, the Moscow radio said tonight.

The broadcast, quoting the official news agency Tass, said the Soviet government is "of course interested" in receiving more information on the proposal of United States Secretary of State George C. Marshall, but thus far has received insufficient data on the plan.

The agency declared that while the American press had described the plan as involving several billion dollars, it had remained silent "about the conditions of the credits or about the relation of the United Nations to this question."

**Bevin Assures U. N.**

(At Lake Success, N. Y., today, Secretary-General Trygve Lie of the United Nations received a message of assurance from British Foreign Secretary Ernest Bevin that Anglo-French talks on the Marshall plan were in no way an attempt to bypass the United Nations. However, Bevin made no promises of a strong U. N. role in the program, a spokesman indicated, nor did he make any suggestions for bringing the U. N. into the picture.)

Tass quoted a French note to the Kremlin as saying that the initiative in considering the Marshall proposal "in the opinion of the British and French governments must belong to the three chief European powers."

The delivery of the British and French notes followed verbal representatations to the Soviet government by British Ambassador Sir Maurice Peterson and M. P. Charpentier, French charge d'affaires, the broadcast said, at which neither was able to satisfy the request of Soviet Foreign Minister V. M. Molotov for more information concerning the plan.

**Others Remain Cautious**

The notes said, in effect, that no more information was available, but that Britain and France wished to point out, in the words of the French government:

"Both governments consider the economic situation of Europe makes the rapid drafting of joint programs absolutely essential."

The Tass broadcast was the first inkling to the world that the Soviet government would consider the Marshall proposal as invited to do so by Bevin and Bidault.

Meanwhile, hopes for Soviet participation in the plan brightened here, but Scandinavian and Central European countries remained cautious in committing themselves.

An Associated Press survey of European capitals indicated the proposal would run into difficulties and might come to nothing unless Soviet participation were forthcoming.

Switzerland, clinging to tradi-


See EUROPE, Page 3, Column 1.


## *HouseUnit toProbe Continuing Oil Exports to Russia*

*By International News Service*

A House Armed Services Subcommittee decided yesterday to investigate continuing petroleum exports to Soviet Russia and other countries despite the domestic oil shortage now facing the United States.

The group decided to act following renewed demands in the House that oil exports to Russia be halted.

Representative Shafer (R. Mich.), chairman of the group, summoned Thomas C. Blaisdell, of the Office of International Trade, to appear before the subcommittee today.

The Commerce Department official will be questioned on why controls have not been restored on the export of oil and gasoline in view of reports that a shortage is threatened in this country.

**Death Sentence Mandatory**

## Wilson Jury Finds Him Guilty, Strongly Recommends Mercy

By Howard L. Dutkin
*Post Reporter*

Floyd Wilson, 32-year-old Riverdale carpenter, yesterday was found guilty of first-degree murder.

The conviction was for the slaying of Milton E. Lowe, 48, in an attempted holdup outside the Giant Food Market, 3924 Minnesota ave. ne., last February 8.

Although the verdict carries a mandatory sentence of death, the District Court jury of nine men and three women gave Wilson a ray of hope by making a "strong recommendation for mercy."

Defense Attorney Charles E. Ford said he would file a petition for commutation immediately after Wilson is sentenced, probably next Friday. He said he would not ask a new trial.

After the jury gave its verdict at 3:50 p. m., following 4 hours and 10 minutes of deliberation, Associate Justice Alexander Holtzoff said, "The Court will take cognizance of the recommendation for mercy. The death sentence is mandatory and I must impose it. But I'll convey the recommendation to the Attorney General of the United States and to the President. I have no doubt your strong recommendation will be given a good deal of weight by the President."

Wilson walked into court to hear the verdict, his face gaunt and haggard. He has lost 22 pounds since his arrest February 10. He turned and gave a commiserating glance toward his wife who sat sobbing on a spectators' bench. His facial muscles remained taut as the word "guilty" was pro-


See LOWE, Page 4, Column 3.


**Over Procedure**

## *Reds Leave U. N. Meeting But Return*

Lake Success, N. Y., June 20 (INS).—Russian representatives walked out of a United Nations meeting on a world police force today, and tried unsuccessfully to block another meeting on Trieste.

But by the end of the day, the Soviets were back in the fold, with Russian Delegate Andrei Gromyko attending the Trieste meeting to which he objected.

The sensitive and unpredictable Russians kept other delegates jittery throughout a day which brought these developments:

1. The Russian delegates walked out of a meeting of the U. N. Military Staff Committee, which is composed of Big Five representatives. The Russians objected to procedure set by American Lieut. Gen. Joseph T. McNarney, chairman. Representatives of the four other nations on the committee finished their work without the Russians and the incident appeared closed.

2. Gromyko tried to keep the Security Council from discussing the appointment of a governor of Trieste. He argued that this problem should not be tackled until all the Big Four ratify the Italian


See NATIONS, Page 3, Column 6.


## 176 Millions Added to Navy Expense Fund

### Senate Unit Revisions Bring Actual Reduction In '48 Appropriation

By John G. Norris
*Post Reporter*

The Senate Naval Appropriations Subcommittee yesterday granted the Navy an additional 176 millions for operating expenses next year—restoring most of the cuts in the active fleet voted by the House.

At the same time, however, the group canceled previously appropriated naval funds and took other action to reduce actual expenditures in 1948 even below the House total.

**Would Increase Personnel**

Chairman Saltonstall (R., Mass.) told reporters the bill now will provide for:

1. An average of 43,000 officers and 395,000 enlisted men next year—an increase of 1000 officers and 40,000 men over the House allowance.

2. Maintenance of 265 combatant ships with full complements and 28 others with reduced-strength crews in the active fleets. The House had allowed money for 269 operating ships—20 without full crews.

3. A total of 5893 operating


See NAVY, Page 3, Column 1.


## Bad for Labor And Employers, President Tells Radio Audience

*By The Associated Press*

President Truman followed up his veto of the Taft-Hartley Labor Control bill last night with an assertion to the people that the measure is "bad for labor, bad for management, bad for the country."

In a radio speech he repeated his assertion that he would sign a good bill but that the proposal sent him by the Republican-controlled Congress is a "shocking piece of legislation."

"Under no circumstances could I have signed this bill," he declared.

**"Unfair to Working People"**

The President described the measure which the House approved over his veto as "unfair to the working people of this country.

"It clearly abuses the right, which millions of our citizens now enjoy, to join together and bargain with their employers for fair wages and fair working conditions," he said.

Asserting that "this is no innocent bill," he said its restrictions against labor "gor far beyond what our people have been led to believe."

He emphasized in his broadcast over all the maor networks that he had hoped Congress "would send me a labor bill I couuld sign."

**Says Legislation Needed**

"We need legislation to correct abuses in the field of labor relations," he said.

Turning again to the Taft-Hartley measure he recalled a statement he sid was made on the floor of the House June 4 by Representative Hartley, coauthor of the bill: "You are going to find there is more in this bill than may meet the eye."

"That is a revealing description of this bill by one of its authors," the President said.

"There is so much more in it than the people have been led to believe, that I am sure that very few understand what the Taft-Hartley bill would do if it should become a law."

**Mentions Coal Walkout**

He declared that his purpose in speaking last night was to disclose "the real meaning of this bill."

As for the threatened coal walkout, he said the most the bill could do "would be the postponement of a strike from July to October."

"Many people are under the impression that this bill would prevent or settle a strike in the coal industry," the President declared.

"Under this bill a work stoppage in the coal mines might be prevented for 80 days and then, if agreement had not been reached, the miners would be free to strike, and it would be mandatory for the President to refer the whole matter to the Congress.

"Postponing a strike in the coal industry until the approach of winter, when our need is acute, certainly is not the way to protect


See SPEECHES, Page 2, Column 1


## *Aligned for Battle . . .*

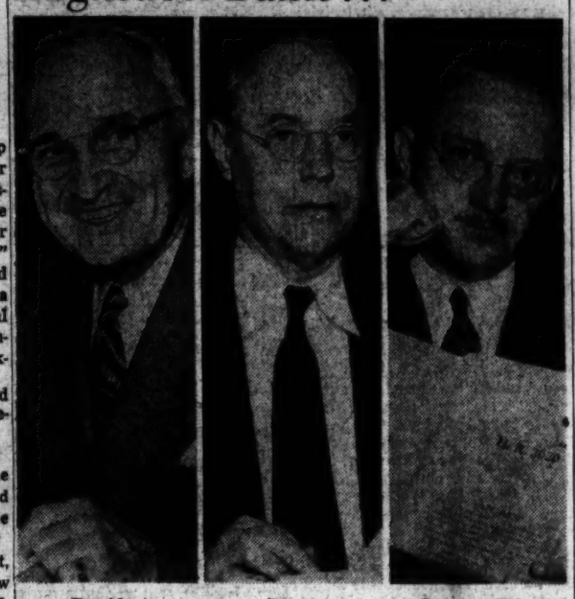

President Truman | Senator Taft | Representative Hartley

## Taylor, Pepper Lead Democratic Fight to Delay Action on Veto


(Text on Page 6, Roll Call Page 7)


**BULLETIN**

**Republican leaders decided last night to hold the Senate in session "continuously" until they can force a vote on President Truman's veto of the Taft-Hartley labor bill.**

**Senator Taylor (D., Idaho) had launched out on a long speech. He and Senator Pepper (D., Fla.) were trying to keep the debate going, if possible, until the country has time to react to President Truman's veto message and his radio appeal.**

By Alfred Friendly
*Post Reporter*

After listening to the most scorching message ever sent to Capitol Hill by President Truman, the House of Representatives yesterday proceeded, without debate, to override his veto of the labor bill.

The vote was 331 to 83, or 36 votes in excess of the two-thirds majority necessary to override.

The bill went at once to the Senate, but early attempts to obtain unanimous consent to vote on overriding this afternoon were not successful. It was immediately apparent that the Senate had a real fight on its hands.

**Democrats Have Chance**

Some days ago the consensus had been that a veto would be beaten handily. But yesterday, despite an optimistic statement by Senator Taft (R., Ohio), coauthor of the bill, that the measure would be passed over the veto by "a safe margin," it was clear that the Demeratic supporters of Mr. Truman's position still believed they had a fighting chance.

So, apparently, did the President. He scheduled a Nation-wide appeal over all radio networks for 10 o'clock last night. He also brought into a White House lunch 12 Senators, who, it was conceded, were the most likely to switch from their original position in favor of the bill, to a vote to sustain the veto.

Mr. Truman told them, it was learned, that he was not fooling in his veto message; he meant for the veto to stick. But he specifically disclaimed any attempt to put heat or pressure on his guests. He told them he would not "insult" them by asking them to vote against their consciences.

**Departments Urge Veto**

His only request was that they read his message again and think about it. He said that he had submitted the bill to four Federal departments for analysis and received four reports urging a veto. He also read the bill section by section. Declaring that he had


See LABOR, Page 2, Column 1.


## Senate Passes District Tax, Revenue Bill

### $14,000,000 Measure Goes to House, Then To Conference Study

By Edward F. Ryan
*Post Reporter*

The Senate yesterday unanimously approved a 14-million-dollar Washington revenue program.

Senator Harry P. Cain (R., Wash.) won passage of the bill by a unanimous voice vote. The measure now goes back to the House and from there to a joint conference on disputed plans for District income tax extension.

The Senate backed up Cain in voting to make all persons who live in Washington seven months or more in the year file District income tax returns. The District, however, would not collect the local tax from individuals who had to pay a higher income or intangible property tax to a State.

The House adopted a plan by Representative Joseph P. O'Hara (R., Minn.) to bar the District from collecting income taxes from all Federal employes who have a legal domicile in a State. The present law permits collection only from those only with a legal domicile in the District.

Dispute over the income tax


See DISTRICT, Page 4, Column 7.


## *World Clipper Has Second Touch Of Engine Trouble*

Karachi, June 20 (INS).—The Pan American World Airways clipper "America," carrying a group of 21 prominent Americans on a round-the-world inaugural flight, left Karachi for Calcutta at 12:11 p. m. (EDT) today after one false start.

The huge four-engined plane originally left Karachi at 8:25 a. m., but put back into the western India city after 90 minutes, due to engine trouble. This was the second case of such trouble. When the plane landed at London Wednesday on the short lap from Shannon Airport in Eire, one engine was dead.

(A dispatch from Calcutta said the clipper arrived there early Saturday.)

## Senate Votes Pay Increase For Teachers

### Measure Providing Minimum $150 Hike Goes Back to House

By Sam Stavisky
*Post Reporter*

The Senate yesterday approved by voice vote a $2,400,000 pay raise for the District's public school teachers.

The measure, revising the teachers' salary system, gives virtually all instructors a minimum raise of $150 for the next year beginning July 1.

Although previously approved by the House, legislation must go back to the House for agreement on minior differences in the two bills before the final measure is sent to the White House for the President's signature.

**Absorbed in Labor Veto**

Most of the Senators in the chamber at the time were deeply absorbed in the newly arrived copies of the President's labor bill veto when Senator Harry P. Cain (R., Wash.) rose to present and explain the pay bill.

However, some of the Senators looked up and listened to a spirited debate that broke out between Senator Cain on the one hand, and Senators Olin D. Johnston (D., S. C.) and John J. Sparkman (D., Ala.,) on the other.

The House-approved bill, espoused by Cain, would set up the single-salary principle for all teachers, so that they would receive equal pay for equal educational qualifications. Under terms of the bill, teachers with master's degrees would be paid $3000 to $4500 annually; teachers without the extra degree would be paid $2500 to $4000.

**Experience Considered**

Johnston, backed by Sparkman, proposed an amendment to make a group of long-experienced teachers without master's degrees, who have "superior" ratings, eligible for the maximum $4500 salary.

The South Carolina Senator said he had been informed by Dr. Hobart M. Corning, District superintendent of schools, that 196 "superior class" teachers would be benefited by his amendment.

## *Truman, Invited By Brazil, 'Hopes' To Make Journey*

President Truman, with trips to Mexico and Canada already completed this spring, received an official invitation yesterday to visit Brazil and he "hopes" to go.

Brazilian Ambassador Carlos Martins formally extended the invitation during a White House call. Later he told reporters that Mr. Truman accepted the bid with the remark that he was very pleased to go to Brazil and hoped to make the trip "as soon as possible."

The invitation came from President Eurico Gaspar Dutra.

Checked for further details, White House aides gave this version to newsmen:

"The President told the Ambassador he was happy to receive the invitation and hoped he would be able to come."

The invitation also includes Mrs. Truman and their daughter, Margaret.

## Budapest Cathedral Damaged by Flames

Budapest, June 20 (AP).—Damage estimated at $50,000 was caused today by fire which almost destroyed the dome of St. Stephen's Basilica, Budapest's famous Catholic cathedray.

Catholic circles said very old and highly prized frescoes were heavily damaged. The cause was not determined, but fire department officials speculated it might have been started by faulty electrical wiring.

## *Knutson Planning 'Veto-Proof' Tax Bill for February*

*By the United Press*

Chairman Harold Knutson said yesterday his House Ways and Means Committee had set February 1 as the date to complete legislation revising the entire Federal tax structure.

The Minnesota Republican said there would be no "quickie" tax bill in this or the next session along the lines of the personal income tax reduction plan vetoed by President Truman. The presidential veto was sustained by the House.

"We'll send him a tax bill he can't veto," Knutson said.

Some Republicans have discussed revival of the vetoed Knutson bill which would have cut individual taxes from 10.5 to 30 per cent. But Knutson said there was no likelihood of that.

"We're going to deliver it to Mr. Truman in one package," he said.

## Supreme Soviet Opens Sessions

London, June 20 (AP).—Prime Minister Stalin, Foreign Minister V. M. Molotov and other top Soviet government and Communist Party leaders attended tonight the first session of the Supreme Soviet of the Russian Soviet Federal Socialistic Republic, the Russian News Agency Tass said in a dispatch from Moscow.

Mikhail Tarassov was elected president of the governing body of the largest of the Soviet Union's 16 constituent republics. Tass said.

**House Delays**

## Senate Group Allows 12 Million For Limited Overseas 'Voice'

By Mary Spargo
*Post Reporter*

A Senate subcommittee yesterday added 12 million dollars to the State Department appropriation bill to keep alive the overseas information program in a curtailed form.

Meanwhile, the House put over until Monday the Mundt bill to give legislative authorization to the State Department's Office of International Information and Cultural Affairs.

Senator Joseph H. Ball (R., Minn.), Appropriations Subcommittee chairman, said $10,500,000 had been allowed to operate OIC next year. The sum of $1,500,000 was added for terminal leave payments and other expenses involved in curtailment of the program.

Ball said the United States short wave frequencies and all other services of the office would be maintained on a stand-by basis.

The committee allocated the budget as follows: International Broadcasting, $6387; daily wireless bulletin, $300,000; overseas information libraries, $700,000 (about the same as this year); United Educational, Scientific and Cultural Organization, $100,000; press and publications, $800,000; movies, $800,000; student exchange, $250,000; foreign service, $812,450; office of the director, $100,000; area division, $200,000, and cultural council, $50,000.

The House refused to grant any funds for OIC in the State Department appropriation bill on the ground that there is no legislative authority for it.

If the Senate accepts the sub-


See VOICE, Page 13, Column 6.


## *Dutch, Indonesia Relations Broken; War Threatens*

The Hague (Saturday), June 21 (INS).—The Dutch commissioner general for the East Indies broke off relations today with the Indonesian republic, increasing the threat of widespread civil war.

The rupture occurred despite an eleventh-hour offer by Premier Sutan Sjahrir's government to discuss the May 27 proposals of the commission for an interim federative administration in all Indonesia.

The Aneta news agency quoted Dutch authorities as saying the republic's offer did not contain "sufficiently substantial concessions" to warrant halting the decision to sever relations.

The commission's letter charged the republic with a lack of desire to cooperate in trying to work out a United States of Indonesia.

Indonesian government leaders have accused the Dutch of being mainly concerned with recovering foreign-owned assets in Indonesia and trade matters rather than independence and sovereignty for the natives.

## *Inside Stories . . .*


**TWO** District youth drown while swimming. Page B-2.

**BILL** for rent control to March 31 reported out by House District Committee. Page B-1.

**CONTINUATION** of day care centers win round in House District Committee. Page B-1.

**WAR DEPARTMENT** accused of illegally trying to influence Congress. Page 3.

**JONES' SELECTION** for FCC approved by colleagues. Page 3.

**PROMOTION SYSTEM** revision in Army and Navy is reported out. Page 3.

**MILK STRIKE** off as dairy employes accept new contract. Page B-1.

**NATS WIN**, 3 to 0, behind Walter Masterson. Sports Page.


## Terrier Strays, Post Ad Returns Him First Day

"Little John" took a notion to roam, but a Post ad quickly brought him home. "Little John" is a cairn terrier owned by Mrs. D. B. of Woodley Road. He set out for parts unknown the other day, but his journey was less than 24 hours long. An ad in The Post reached his finder immediately and "Little John's" travels were ended.

Finding your lost pets is another service Post want ads perform with maximum efficiency and minimum cost. Use them often. Call NAtional 4200.

## Today's Index


| | Pages | | Pages |
|---|---|---|---|
| Childs, Marquis | 9 | Lippmann, Walter | 9 |
| Church News | 12, 13 | Lindsay, Malvina | 3 |
| Columnists | 8, 9 | Novar, Barnet | 9 |
| Editorials, Cartoon | 8 | Pearson, Drew | 10 |
| Financial | 10 | Povich, Shirley | 14 |
| In Congress | 7 | Sports | 14, 15 |
| **SECTION B** | | | |
| Amusements | 6 | Local News | 1 |
| Ask Anne | 4 | Lyons, Leonard | 6 |
| Classified | 7-11 | Obituaries | 2 |
| Cox, Richard L. | 6 | Radio | 13 |
| Comics | 12, 13 | Reynolds, Genevieve | 3 |
| Crossword Puzzle | 12 | Town Talk | 3 |
| Death Notices | 2 | Weather | 2 |
| District Line | 12 | Women | 3, 4, 5 |

SPEECHES—From Page 1

# Truman Denounces Labor Bill In Radio Speech to People

the Nation against the dangers of a shortage of coal."

As he had said in his veto message yesterday morning, the President reiterated:

"There is still time to enact progressive, constructive legislation during the present session. We need such legislation to correct bauses and to further our advance in labor-management relations."

He expressed the hope that the Taft-Hartley bill "will not become law."

He also denounced claims by Taft and Hartley that the measure was favorable to wage earners, charging that it was designed deliberately to weaken labor unions.

**Repeats Scorching Words**

"A bill which would weaken unions would undermine our national policy of collective bargaining," he said. "The Taft-Hartley bill would do just that. It would take us back in the direction of the old evils of individual bargaining. It would take bargaining power away from workers and give more power to management."

This was a repetition of the scorching words he used in his veto message.

And tonight he took full notice of the possibility of a strike by John L. Lewis' soft coal miners.

He challenged the idea that the bill would prevent or settle a strike in the coal industry, and coupled this with an expression of trust that the operators and the owners would soon reach an agreement that would prevent a crippling stoppage.

**Expires June 30**

The mine leader's contract with the Government expires June 30. A "no contract, no work" walkout appears certin unless the miners and the operators can be brought together.

"But if the miners and the operators do not reach agreement, and if this bill should become law," the President said, " it is likely that the most that could be accomplished under the complicated procedures of the bill would be the postponement of a strike from July until October."

He said flatly that claims in behalf of the Taft-Hartley bill—that it would protect the country from Nation-wide strikes in vital industries—were not valid and that the measure would add to, rather than reduce, industrial strife.

He again attacked the measure for its "dangerous challenge to free speech and our free press" and repeated that it ignored the progress of years in the field of labor-management relations.

LABOR—From Page 1

# Senate Remains in Session; GOP Tries to Force Veto Vote

some knowledge of the subject, he said that he, too, came to the same conclusion—the bill must not become law.

Whether his appeal had or would change any of the Senators' votes was not immediately known. To sustain a veto, at least seven Senators must change their vote from that which they cast when the final version of the bill cleared the Senate on the way to the White House.

The Senators Mr. Truman urged to reconsider their position were Young (N. Dak.), the only Republican, and Democrats George (Ga.), Maybank (S. C.), Connally Tex.), Russell (Ga.), Hatch (N. Mex.), Umstead (N. C.), O'Conor (Md.), Fulbright (Ark.), McClellan (Ark.), Overton (La.), and Sparkman (Ala.).

When the President's guests returned to the Capitol they found a situation of mighty confusion. Democratic leaders were unwilling to vote until they could muster their full strength or else obtain "pairs" for those Senators out of town.

**Reluctant to "Pair"**

At first the Republicans appeared unwilling to grant such pairs—an admission that they were not too sure themselves of a sufficient margin to override.

Later, however, some arrangements appeared to have been completed, for Democratic Leader Barkley (Ky.) indicated he was willing to agree on 5 p. m. today as a time for the vote.

But immediately Senator Morse (R., Oreg.) one of the few Republican opponents of the bill, objected. He admitted frankly that he wanted time for Mr. Truman's strong message to "sink in" on the American public. There should be no vote until after the weekend, he argued. Senator Taylor (D., Idaho) took the same line.

For the time being, then, a unanimous consent agreement was unobtainable and the Senate went on into a night session of debate. The argument is scheduled to continue today.

The President's veto message, which one of the Senators lunching with him yesterday said "should have been written on asbestos," attacked the Taft-Hartley bill from two approaches.

The first was a broad one—the bill's philisophy of labor relations and the Government's role in them. Under this count he found the measure "would reverse the basic direction of our national labor principles of our democratic policy." It would "inject the Government into private economic affairs on an unprecedented scale." It would "conflict with important society."

**Sees "Seeds of Discord"**

Further, it was unfair, in that it provided unequal penalties against employers and employes. It contained "seeds of discord" and would "encourage distrust, suspicion and arbitrary attitudes."

The claim that the bill would simply equalize the position of labor and management is "unfounded," the President flatly proclaimed.

The second approach Mr. Truman took was a technical one. He found 35 specific objections, all of them of weight and moment. These were what he considered to be evil effects of the bill's provisions, contributing to a worsening of labor relations and productive of "more strikes, not fewer."

**Applies Four Tests**

In considering the bill, Mr. Truman said, he applied to it four basic tests:

1. Does it "result in more or less Government intervention in our economic life?"

The answer is "more," for it would require the Government "to become an unwanted participant at every bargaining table." It would nullify "thousands of agreements" already obtained and mutually satisfactory. It would "superimpose bureaucratic procedures on the free decisions of local employers and employes."

2. Would it improve human relations between labor and management?

The answer: The National Labor Relations Act would be converted from an instrument with the major purpose of protecting the right of workers to organize and bargain collectively into a mass of pitfalls and complex procedure. As a result of these complexities employers and workers would find new barriers to mutual understanding."

3. Is the bill workable?

The answer the President found was in the negative. "Undue restrictions" on the NLRB would so greatly increase its backlog of cases that the parties to disputes would "turn in despair from the peaceful procedures it is supposed to provide and would resort to economic force: i. e., strikes. The bill's "emergency procedure" for Nation-wide strikes would require an immense amount of governmental effort but would "result almost inevitably in failure."

4. Is it fair?

No, said Mr. Truman, for it "prescribes unequal penalties for the same offense . . . It would discriminate against workers by arbitrarily penalizing them for all critical strikes."

**Objects to Injunctions**

To illustrate these points, the President devoted nearly three-fourths of his 6000-word message. The discussion was detailed and dwelt with almost every one of the 40 or 50 highly technical major provisions in the bill.

Mr. Truman reserved his most devastating attack for the section of the bill providing for injunctions against emergency strikes likely to endanger national health and safety. It was precisely this provision which the bill's proponents considered would be the most compelling reason why Mr. Truman would have to accept the legislation, in view of an impending coal strike.

But the Chief Executive found it "ineffective" and, indeed, "certain to do more harm than good" when viewed as a whole.

"One could scarcely devise a less effective method of discouraging critical strikes," he wrote. It would "increase rather than diminish widespread industrial disturbances."

When the red-hot message reached the House and was read, Chairman Hartley (R., N. J.) of the House Labor Committee and co-author of the bill, moved for its immediate consideration.

On the roll call vote, 225 Republicans and 106 Democats voted for passage. Eleven Republicans, 71 Democrats and 1 American Laborite voted against it.

The ratio was one vote less than 4 to 1. This compares with a one vote more than 4-to-1 majority for passage when the final version passed the House on June 4. In other words, the vote was practically identical.

# Air Traveler From Siam

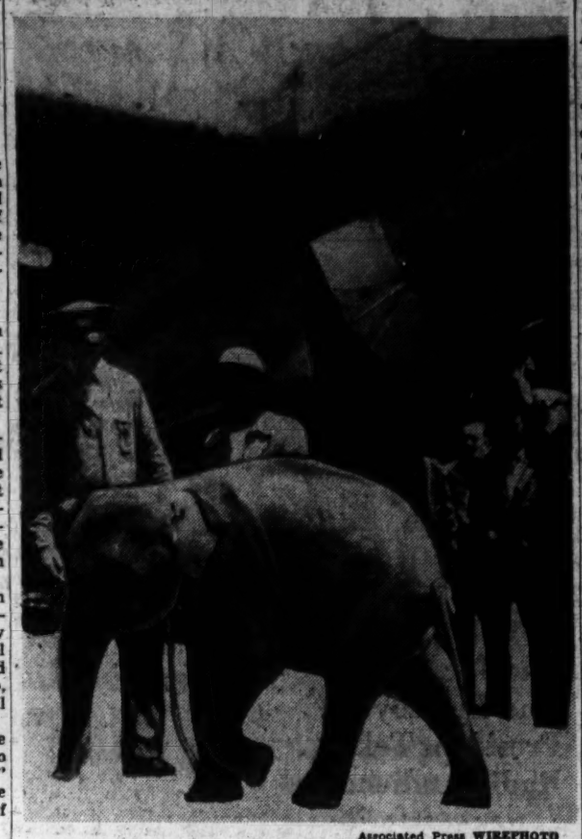

Associated Press WIREPHOTO

A FLYING BABY ELEPHANT—Baby Brookfield, a 1-year-old elephant, steps around at Chicago's Municipal Airport after completing the last lap of an air trip from Siam. The infant pachyderm will take up residence at the Brookfield Zoo

## Outstanding Area Boys to Be Guests Of Optimist Clubs

Outstanding boys from Virginia, Maryland, and Washington will take part tomorow through Thursday in the Optimist Clubs' "University of Citizenship".

In addition to lectures, the boys will attend a ballgame, tour the city, and witness a swimming demonstration. Wednesday night General Omar Bradley, Veterans Administrator, will present awards to outstanding boys.

One hundred thirty five boys will attend. They are sponsored by 20 Optimist Clubs in Maryland, Virginia, and Washington. The boys will be housed at American University Dormitories, and all meetings will be held at Metropolitan Methodist Church, Nebraska and New Mexico, nw.

James H. Stout, president of the National Capital Optimist Club, has been named director of the University of Citizenship.

### 199 Are Graduated

One-hundred and sixty-one students received diplomas from the Hyattsville High School and 38 from the Mount Rainier High School in graduation exercises held last night.

## Arrests Reveal Stolen Car Ring

Baltimore, June 20 (U.P.).—The FBI today announced the arrest of three local men charged with operating an East Coast stolen car ring which shanneled the cars to Columbia, S. C., to be registered and sold under fictitious names.

The men, arraigned before United States Commissioner James K. Cullen and ordered held on $5000 bail each, were identified as Isadore Goodman, Herbert Prince and Emanuel Hoffman. FBI Agent Fred Hallford said the trio were charged with stealing cars in Baltimore, Wilmington, Del., and Philadelphia.

## 200 Bushy Faces From Waynesboro Arrive Tomorrow

Two hundred of the bushiest faces this side of a hair mattress will arrive in Washington from a little Pennsylvania town tomorrow morning for a look around.

The collection of beards, goatees and mustaches, belonging to young and middle-aged men of the Waynesboro (Pa.) Whiskers Club, will debark from six large chartered buses at the Capitol about 11 a. m.

Ready to greet them officially will be Congressman Chester H. Cross (R., Pa.), who will present Waynesboro's goateed mayor, Harry C. Funk, with an oversize "key to the Capitol."

The 200 men are part of the Waynesboro male population who last February decided to let their "spinach" grow in anticipation of the town's 150th anniversary, July 6 to 11.

### Eastminster Service

Wilbur LaRoe, jr. of Washington, moderator of the Washington City Presbytery, will address an organization service for the Eastminster Presbyterian Church, 5601 Randolph st., Villa Heights, Md., tomorrow at 10:15 a. m.

# D. C. Man Is Strong Candidate For AVC National Chairman

Special to The Post

Milwaukee, Wis., June 20.—The "big name" speakers formally opened the second annual national convention of the American Veterans' Committee here today. However, their inspirational messages were almost anticlimactic to the amazing demonstration during the past day and night by 1500 delegates intent on lining up new leaders and policies.

Out of night-long caucuses on half a dozen floors a three-way factional split has developed today as by-products of members' eagerness to snow under the small extremist group they hold responsible for the Communist tag that has plagued AVC progress during the past year. This preliminary skirmishing has also greatly enhanced the prospect that Chat Paterson, 27, of Washington, the AVC's national legislative representative, may emerge as its new national chairman Sunday.

**Chances Skyrocket**

Paterson's chances skyrocketed early this morning when Richard Bolling of Kansas City, the other leading contender for national chairman, withdrew from the race on the ground that his work as an organizer for the Americans for Democratic Action might be "embarrassing" both to ADA and AVC if he were elected. At the same time, Gil Harrison of New York, AVC's national vice chairman and generally regarded as the founder of the organization, also withdrew, thus spiking a strong "draft Harrison" movement that sprang up during the night hours. Paterson's principal opponent now is Robert White, former Washington lawyer, who moved recently to Akron, Ohio, to open a law practice. White is a former chairman of AVC's Washington Chapter No. 1, which is supporting him.

The three-way split has resulted in organization of the Independent-progressive caucus, led by AVCs present anti-Communist administration and embracing an apparent majority of delegates; the Unity Caucus, labeled left-wing by its opponents, and the Central Fusion caucus allegedly middle-of-the-road. None has yet formally announced which candidates it will back.

**Bradley Assails Fears**

General Omar N. Bradley, administrator of Veteran's Affairs, who made a flying trip from Washington to open the formal sessions, had a capacity audience in Municipal Auditorium to hear his warning that the security of the Nation and the world are threatened by doubt, timidity, confusion and fear among Americans.

"Three weeks ago," Bradley said, "on the third anniversary of D-Day, I could not help but contrast the certainty we felt then with the uncertainty that troubles so many of us now. I thought it strange that soldiers could face the ordeal of invasion with confidence in their ability to complete the job, and now confess uncertainty in their ability to gain security."

Asserting that the people need a stronger faith in themselves while striving for the greater good, along with the confidence and assurance that comes from youth, the VA Administrator called also for support of "a bold foreign policy equal to our responsibilities in a world from which we cannot retreat."

The Most Rev. Bernard T. Shiel, auxiliary bishop of the Catholic Archdiocese of Chicago, who shared the platform with Bradley, told the AVC that "the Communist affiliation is the kiss of death" to any organization to which they attach themselves. He said there could be no compromise between communism and democracy and added that while he opposed "witch hunts and hysterical rantings" he did believe in an intelligent appraisal of realities and men and that Communists had proved themselves unworthy of trust and respect.

Tonight, delegates are back in caucus again while others are working on the final draft of a policy platform to be reported to the convention tomorrow which will include domestic, international and veterans' issues.

During today's session, the national planning committee paused long enough to adopt a resolution offered by Franklin D. Roosevelt, jr., urging Congress to sustain President Truman's veto of the Taft-Hartley labor bill.

## Catholic Veterans Ask Firing of U. S. Reds

Cleveland, June 20 (AP).—The National Convention of Catholic War Veterans today demanded the dismissal of Communists in the employ of the United States and asked Congress to authorize admission into this country of 100,000 displaced Europeans annually.

The convention also adopted a resolution calling for severance of all relations between the United States and Russia until Archbishop Alojzije Stepanic, head of the Catholic Church in Yugoslavia, is released from prison and his property restored. The archbishop was sentenced to 16 years' imprisonment and his property confiscated last October 11 after his conviction of collaboration with the Axis during the war.

Another resolution asked adoption of the Catholic War Veterans' program if universal military training is not established in the United States.

HANDBAGS REPAIRED
by Expert Craftsmen
. . . in our own shop
NEW FRAMES.....3.50
NEW ZIPPERS.....20c per inch
Prompt Service
Gold Stamping and Engraving Nominal Charge
BECKERS
1314 F STREET

WHY NOT?
IT COSTS NO MORE TO PARK AT THE
CAPITAL GARAGE
NEW YORK AVE. between 13th and 14th
"Every Auto Service"

John Cavanagh Ltd. Fifth Avenue at 49th Street New York

The Cavanagh Milan
A Mellow Brown
Traditional Quality Imported Braid
$15
Another Cavanagh favorite for cool summer headwear. Fine weave, soft texture, one colour, Cavanagh Brown. Two shapes, semi-telescope and pinchfront (not illustrated). New, exclusive Cavanagh bands. Regular or long ovals.
Cocoanuts $5.00
Sennits $7.50
Panamas $10 to $20
Bakus $30.00
Sole Agents For Hickey-Freeman Clothes
GOLDHEIM'S
1409 H STREET

THE MODE . . . Important Men's Corner

AIR COOLED GOOD LOOKS IN
SUMMER HATS
Open weave Panamas, cocoanut straws, Jippa Jappas, and many other South Pacific and South American weaves for your selection in The Mode's complete Hat Department.
• Stetsons • Knox • Ecuadorians
from $5

TWO TONED FOOT EASE IN
"SLAX" OXFORDS
White and brown leather, with comfortable moccasin-style toe; wedge leather sole with rubber heel—nice footwork for urban or suburban wear.
At F Street Store Only..... $10.50
THE Mode
F Street at Eleventh — Hours 9 to 6
3331 Conn. Ave. — Hours 10 to 9
Open a Charge Account—30-Day or Tri-Pay Plan

Browning-King
TROPICAL WORSTED SUNTAN UNIFORMS
For Commissioned and Chief Petty Officers
Cool uniforms to keep you comfortable and "trim" all summer long. 2-ply, wrinkle-resisting sun-tan tropicals in sizes from 36 to 42 for regulars, shorts and longs. In Limited Quantities! $55
D. J. Kaufman INC. NAtional 0150
1005 Pennsylvania Avenue N.W.

KODAK FILM
Developed and Printed. Any Size 6 or 8 Exp. Roll ..... 35c
KODAK SUPPLIES
KODAKS KEYSTONE
CINE KODAKS REVERE
ANSCO BELL & HOWEL
ARGUS WESTON METERS
PERFEX GENERAL ELECTRIC
And all other National Brands Color Film and Color Work
RITZ CAMERA CENTERS
Only 2 Stores
613 13th N.W. 809 7th N.W.

A&N TRADING COMPANY • CORNER 8th and D STREETS
Just Unpacked! 500 Prs. Men's
Sanforised Khaki Twill
BIG YANK WORK PANTS

★ SATISFACTORY SERVICE OR A NEW ONE FREE!
Reliance
1 Vat dyed—guaranteed fast color
2 Fabric selected and tested for toughness
3 Non-rip seams
4 Top quality buttons and linings
5 Roomy but tailored to fit neatly
6 Reinforced crotch
7 Sanforized fabric
BIG YANK
$1.95
30 TO 38 WAIST SIZES
A&N TRADING CO.
8TH & D STREETS N.W.


Post Want Ads Bring Results

# Merit Promotions Favored for Army

NAVY—From Page 1

## Navy Expense Funds Upped

planes—252 more than the House.

In addition, the subcommittee allowed the Navy an additional 78 millions in contract authorization for additional new-type anti-submarine and reconnaissance planes. The action will aid America's declining aircraft manufacturing industry.

Saltonstall said the Navy would have 10 Essex and Midway type aircraft carriers operating with full crews in 1948, plus one other with a reduced complement. One battleship will be maintained with a full peacetime allowance of men, with three others operating with lowered strength.

As approved by the subcommittee, the bill carries $3,462,000,000 in appropriations for 1948. This is 310 million less than recommended by President Truman.

The President's budget, however, contemplated actual naval expenditures in 1948 of $4,510,000,000. Saltonstall says this figure will be cut to $4,106,000,000 by rescinding carryover funds and other action.

**"Fighting Navy"**

Senator Bridges (R., N. H.), a member of the subcommittee and chairman of the full Appropriations Committee, said their action will put the burden of the budget reductions on shore establishments and leave the active, operating forces largely intact.

"We're giving them a full, working and fighting Navy," said Saltonstall, "though every ship won't have all the most modern radar, or all the me nor paint they'd like for it to have."

Bridges said his full committee will act on the bill this morning. Senator Chan Gurney (R., S. Dak.), chairman of the Military Appropriations Committee, will start hearings on the 1948 Army supply bill on Monday.

### House Unit Would End Traditional Seniority System

A new system of promotion for Army officers—aimed at weeding out the unfit—was recommended to the House yesterday by its Armed Services Committee.

The plan to supercede the traditional Army method of advancement by seniority was carried in a lengthy bill providing sweeping revisions in Army, Navy and Marine Corps personnel laws.

Recommended early this session by the War and Navy Departments, the measure was rewritten in part by a subcommittee headed by Representative Dewey Short, (R., Mo.).

Major change was the elimination of the ranks of five-star general and admiral in peacetime. Present top leaders holding those ranks, however, will not be affected.

**Other Limitations**

Other limitations placed on the amount of "top brass" were: four-star generals and admirals, 11; three-star, 62; one and two-star, 710.

The new system of Army promotions will require all first lieutenants, captains and majors to be recommended for advancement by a selection board before being promoted. Qualified officers would go up, those considered unqualified would be eliminated.

Only the best fitted lieutenant colonels and above would be selected—not merely those deemed "qualified."

The committee said that later—after the Army has more experience with promotion by merit—Congress may substitute selection of the best fitted in the lower ranks for mere elimination of the unfit.

**Provisions for Navy**

A number of refinements in the Navy system of promotion by selections are provided in the bill. Main points are:

Provision for advancement of outstanding officers ahead of their contemporaries.

An increased number of officers in the grades of lieutenant commander, commander and captain.

Introduction of selection among flag officers.

Opportunity for men to advance from the ranks up to the grade of commander by qualifying only in one specialty.

EUROPE—From Page 1

## Marshall Plan Interests Reds

tional neutrality, has not yet held any official discussions of the plan.

Dispatches from Oslo said Norwegian officials displayed a genuine interest, but clearly indicated their reaction would be reserved until the outcome of deliberations among the large powers has been completed. Informed sources said it seemed certain Norway would decline to take part in the plan unless it is organized through the United Nations or is given full U. N. support. These sources said in all probability the plan would be unacceptable to Norway if Russia refuses to cooperate.

In Stockholm the Swedish Foreign Minister, Osten Unden, said in his opinion Marshall's "generous offer" could best be entrusted to the United Nations Economic Commission for Europe in Geneva.

Dispatches from Copenhagen said the Danish government has not yet taken up the aid-for-Europe program.

All three powers obviously were loath to be drawn into one European economic bloc against another bloc.

Warsaw dispatches said Poland's official circles felt that victims of the Nazis should be given priority in aid and that assistance must be free of "political pressure."

Italian Foreign Minister Carlos Sforza told reporters that the Marshall offer was "one of the noblest attempts yet to save the peace." Clearly Italy would eagerly accept foreign help. Palmiro Togliatti, leader of the powerful Italian Communist Party, warned in a Constituent Assembly speech, however, that the United States must not practice a policy of "interference in the internal affairs of our country."

Communists sat silent and disapproving in the French National Assembly today when Foreign Minister Bdiault said Marshall's offer was the "decision of a great mind" and "must no go unanswered."

Although official pronouncements have said there were no political conditions attached to the American offer, some observers have expressed the opinion that a motivating factor behind the project was to establish a stable Europe which could hold communism in check.

Regardless of the final Soviet stand, Bevin has announced Britain will push forward in efforts to launch the program. The Netherlands, Belgium and Luxembourg also have announced their general approval of the idea.

## Sugar Futures Trading Will Resume on July 1

New York, June 20 (AP).—The board of managers of the New York Coffee and Sugar Exchange announced today resumption of trading in sugar futures for domestic consumption July 1, beginning with the May, 1948, delivery, with delivery months extended through December, 1948.

Minimum margins will be $750 a contract and the daily trading limit will be 75 points or ¾ of a cent a pound. When trading was suspended late in 1941 the margin was $625 and trading limit 25 points.

## Graham-Paige to Have Tiller Plant in York, Pa.

York, Pa., June 20 (AP).—Joseph W. Frazer, chairman and president of the Graham-Paige Motors Corp., said today his company plans to manufacture its farm power tiller in a plant leased here from the York Industries, Inc. Production will begin here in August.

The tiller now is being made at Willow Run, Mich. The plant here will employ 500, Frazer told industrial and civic leaders who welcomed him to York.

## Union Officials Are Sentenced For Contempt

Milwaukee, June 20 (AP).—Circuit Judge Roland J. Steinle today found 26 members of Local 248, UAW-CIO, and the union itself guilty of contempt of court in an action growing out of Allis-Chalmers strike picketing, and sentenced three union officers, including President Robert Buse, to terms of five months each in the House of Correction.

The other union officers sentenced were Joseph Dombek, vice president, and Fred McStroul, recording secretary.

Judge Steinle imposed a fine of $250 on Local 248 for violation of a previous court order upholding the ruling of the Wisconsin Employment Relations Board which banned mass picketing at the Allis-Chalmers plant last fall during the 280-day strike which ended in March.

Nineteen other defendants, including Owen Lambert, independent Communist candidate for the State Assembly in the fall of 1946, were sentenced to serve three months each in the House of Correction. The other four defendants each were fined $200. The union will appeal.

## *Walsh Estate Lists $50,000 For Charities*

Worcester, Mass., June 20 (U.P.).—More than $50,000 in bequests to Catholic organizations and charities were provided in the will of former U. S. Senator David I. Walsh of Clinton, filed for probate here yesterday.

The veteran politician, who died at a Boston hospital June 11 at the age of 74 after a cerebral hemorrhage, left $10,000 to Holy Cross College of Worcester, his alma mater, "for whatever purposes the trustees believe will best promote its educational aims."

The will also established a $10,000 trust fund for the poor of Clinton "regardless of creed." Servants and aides were left a total of $3000. Half of the residue of his estate will go to his sisters, Mary and Julia, and the other half to his nieces and nephews.

District Judge Thomas H. Connelly of Boston, who was named executor, was left $5000.

## Army Boosted UMT Illegally, Says Harness

Chairman Harness (R., Ind.) of a House Executive Expenditures investigating subcommittee charged yesterday that the War Department had illegally attempted to influence Congress on pending legislation.

He made the statement after a two-hour hearing at which evidence was presented regarding Army efforts to win public support for universal military training.

Dr. Ralph McDonald of Winston-Salem, N. C., an official of the National Association, contended the War Department had violated laws barring Federal officials from using public funds to attempt to influence Congress.

**Two Charges**

McDonald, stating that he was testifying as an individual, charged:

1. The Army had employed two civilians to travel about the country, lining up support of universal training among civic groups, women's clubs and other bodies.

2. Army planes had been used to fly civilians to Fort Knox, Ky., to see the experimental UMT unit in training there.

The two civilians were identified as Mrs. Helen Hamilton Woods, former deputy commander of the WAC, of 1248 30th st. nw., and Alan Coutts, a former Army officer. McDonald said that Coutts' job was to line up local radio forums on UMT, dominated by supporters of the program.

**Petersen Testifies**

Assistant Secretary of War Howard C. Peterson, who followed McDonald to the stand, acknowledged that Mrs. Woods and Coutts had been employed in connection with the UMT program. Coutts, however, has left the department.

He granted that their job was to encourage the organization of groups to support UMT, but said he saw "no impropriety in this."

"We make no apology for our efforts to obtain the understanding and support of the public for our program," Petersen declared.

Representative Wadsworth (R., N. Y.) observed that it was difficult to "draw the line between proper public relations and improper action" and added that he hoped the War Department "would lean over backwards" in the future.

"On the evidence presented," declared Harness, "it appears that it was improper and a violation of the la wfor the War Department to employ these people to organize groups to influence Congress and use Army planes to fly visitors to Fort Knox."

He said further hearings on the matter will be held next week.

## *Social Justice Necessary to Win Peace, Pope Says*

Ottawa, June 20 (AP).—The Catholic hierarchy said today the world must turn its face from Godless materialism and social injustices if it is ever to find lasting peace for which the Marian Congress now meeting here is praying.

Pope Pius XII, who in a letter naming the Papal legate yesterday called on Christians everywhere "to strive and contend against those who would destroy and debase liberty," reiterated the theme in a broadcast message today.

He asked listeners to open their eyes and recognize that in today's problems "social justice" imposes itself.

James Charles Cardinal McGuigan of Toronto, Papal legate, warned that the "atomic bomb hangs like a sword of Damocles" over the world.

## Los Angeles Firm Plans Bamboo Newsprint

Los Angeles, June 20 (AP).—Newsprint from bamboo, banana stalks and other Mexican vegetation—that's the plan announced today by a Los Angeles engineering firm.

The nine-million-dollar factory, designed to produce 200 tons of pulp daily, should be in full operation within two years near Tampico, Mex., said Robert A. Trumpis, head of Trumpis-Collar and Associates and president of the American Society of Industrial Engineers.

## *Snatched From Death . . .*

Post Staff Photo

HAS PULL WITH "LADY LUCK"—Lafayette Skinner, 43, of 76 C st. sw., one of two workers caught in the cave-in of a sewer line excavation on the Klingle Road Bridge at Porter st. and Williamsburg la. nw., is pulled from the trap by rescuers. Lafayette was buried up to his neck in the trench for 45 minutes, smoked a cigarette offered by firemen as they dug him out. The second man wiggled his own way out of the avalanche

## Both Parties' Leaders Like Jones for FCC

Leaders of both parties in the House yesterday expressed approval of President Truman's nomination of Representative Robert F. Jones (R., Ohio) to the Republican vacancy on the Federal Communications Commission.

The Chief Executive originally sent up the name of FCC Commissioner Ray C. Wakefield of California to succeed himself for the seven-year term which begins next July 1. The White House subsequently withdrew the Wakefield nomination without explanation.

Both Speaker Joseph Martin of Massachusetts and House Minority Leader Sam Rayburn expressed satisfaction with the Jones' appointment.

**Came as Surprise**

At Commissioner Wakefield's office, a spokesman said the withdrawal of his name had come as a complete surprise, and added that the Commissioner knew of no reason for the White House reversal.

Rayburn said he did not ask the President to withdraw the Wakefield nomination. It was widely believed on Capitol Hill, however, that the Chief Executive had taken into consideration the reasons why the seven-year Washington post was being sought for the Ohio Congressman and had therefore made the switch.

Jones, who is a resident of Lima, Ohio, came to Washington eight years ago. He has expressed distaste for congressional life and a desire to stay in Washington permanently. As chairman of the Interior Department Appropriations Subcommittee, he led the fight to slash the department's budget.

**Jensen to Succeed**

He will be succeeded by Representative Ben F. Jensen (R., Iowa) described by House leaders as an even more economy-minded Republican, so that the appointment will not assure gentler handling of any appropriation measure.

Although he has consistently followed the Republican Party line in Congress, Jones is as well liked on one side of the aisle as on the other.

Jones is married to the former Ida Marie Spreen. They have two children, Robert Franklin, jr., and Jeraldine.

**Series of Votes**

## *Bengal Split Authorized By Ballot*

Calcutta, June 20 (AP).—Hindu and Moslem representatives, meeting in one joint and in two separate sessions, cast a series of ballots today which had the effect of partitioning Bengal a province twice the size of Indiana with a population of 60 million.

There are 25 million Hindus and 33 million Moslems in the province.

At the joint meeting, Hindu and Moslem representatives in the provincial assembly voted 126 to 90 to join the new constituent assembly which will write a charter for a new Moslem state, Pakistan.

Under the British procedural plan, Moslem and Hindu sections then met separately.

The Hindu secton voted 58 to 22 to secede and by the same vote agreed to join the present assembly at New Delhi which will write the constitution for Hindustan. The Moslems voted 126 to 35 against partition, but the action of the Hindu section had the effect of splitting the province.

## Country Life Officers

Dubuque, Iowa, June 20 (AP).—Joseph Ackerman, associate managing director of the Farm Foundation, Chicago, was reelected president of the American Country Life Association today.

Other officers included Roger Corbett, University of Maryland, vice president; Orion Ulrey, Michigan State College, executive secretary; Louis M. Clark, National Education Association, Washington, D. C., recording secretary.

NATIONS—From Page 1

## Reds Leave U. N. Meeting

peace treaty which sets up the former Italian city as a free territory.

Gromyko's stand indicated that he would use the same no-action-until-the-treaty-is-signed argument to block a possible United States request for an investigation of the situation in Hungary, where Communists recently seized control. The United States has ratified the Hungarian and Italian peace treaties, but Russia has not.

3. The Security Council ignored Gromyko's objections and—after approving noncontroversial principles for a proposed international police force—met in secret to discuss the Trieste governorship. Despite Gromyko's objections to the meeting, he was the first delegate to show up.

U. N. veiled the Trieste meeting with extraordinary secrecy. The 11 members of the Security Council met behind closed doors with only four members of the U. N. secretariat attending.

The meeting had before it Russia's nomination of Maurice Degant, French ambassador to Prague, to be the Trieste governor. Today's meeting was to let smaller powers have a say. At the end of a two-hour meeting, no decision had been reached.

The Russian walkout from the military staff meeting came after a tiff over a letter from Security Council Chairman Alexander Parodi of France. He had asked the military committee to clarify some sections of its recommendations on a proposed international police force. The Russian delegation, however, argued that only the Security Council itself could order such a clarification, and that the committee did not have to comply with a leter from Parodi.

**General, Admiral in Lead**

When McNarney ruled against the Russians, they left. Soviet Gen. A. P. Visiliev in olive drab, and Vice Admiral V. L. Bogdenko, in resplendent white, led the way.

They declined to talk, but Gromyko said it was just an "incident." He obviously did not consider it in the same class as his own historic walkout from the Security Council more than a year ago.

McNarney sent to the Security Council the technical opinions which Parodi requested.

In the Security Council, the Big Five, sitting as the military committee, drew up the principles and asked the rest of the Council to approve.

**Approve 15 Sections**

Skipping over all items that faced heavy debate, the Council approved 15 sections including these points:

1. The size of the forces which individual nations will contribute will be set by the Security Council and the states themselves, and both must approve before changes can be made. Some nations may contribute facilities such as ports and airfields instead of manpower.

2. Individual states would keep their contributions at a high degree of readiness. They would be employed only by the Security Council.

3. Each nation will equip its own force and provide a reserve of replacements in manpower and materiel.

4. Individual nations would have their own commanders for their units, but the Security Council would have over-all "control."

5. "Contingents will retain their national character . . . the commanders of national contingents will be entitled to communicate directly with the authorities of their own country on all matters."

## *Major Sought in Kdnaping Of Member of Stern Gang*

Jerusalem, June 20 (AP).—Palestine authorities used police dogs today in a vain attempt to track down Maj. Roy Alexander Farran, who escaped from Allenby Barracks last night shortly after it was announced he would be brought before a court-martial.

He had been held on unspecified charges in connection with the disappearance of 16-year-old Alexander Rubowitz, claimed by the Stern Gang to be one of its members.

Farran was arrested in Syria 10 days ago and returned here at the request of Palestine police. Unverified reports at the time said there was a secret organization within the British forces in Palestine pledged to "fight the Jews in their own way."

The Stern Gang threatened reprisals unless Rubowitz was released alive and unharmed. He has not been seen since he was forced into an automobile last May 11 by three English-speaking men in civilian clothes.

Meanwhile the United Nations Special Commission on Palestine visited ancient Jericho today in its tour of the Holy Land prior to resuming hearings in Jerusalem.

The committee viewed excavations, one section of which exposed a wall which Palestine authorities claim collapsed about the same time the Bible tells of Jericho's walls falling at the blast from Joshua's trumpet.

The committee visited a potash plant on the Dead Sea and toured the Jewish settlement of Beth Haavara.

They returned to Jerusalem tonight, and will visit southern Palestine tomorrow.


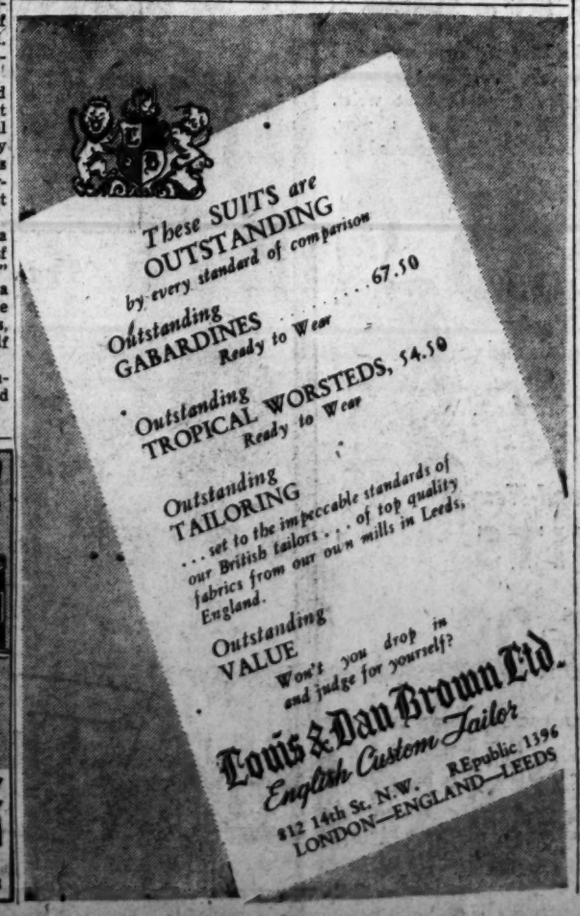


SELL! Your Used Cameras and Equipment for Highest CASH PRICES

CAPITAL CAMERA EXCHANGE

1103 PENNA. AVE. N.W. • NA. 8933

Alan Neil, Inc.

IN CONCERT WITH

Good Taste

The baton is raised on Alan Neil summer wear. Our superlative collection of Tropicals, Jackets, Slacks, Sport Shirts, Swim Trunks and summer furnishings are in complete harmony with correct, comfortable attire. Impeccable quality—superior styling—exquisite tailoring—all contribute to sports and summer wear, so definitely Alan Neil.

SPORTSWEAR AND FURNISHINGS OF FAMOUS MAKE

*Tropicals From $32.50*

alan neil

*Gentlemen's Apparel*

909 15TH ST., N. W.

*Between Eye and K*

ENJOY OUR AIR CONDITIONED COMFORT

RALEIGH HABERDASHER

"If the label is Knox the Hat is right!"

*there's real comfort in*

KNOX HATS

*of new lightweight straws*

Only choice materials, expert workmanship go into the making of Knox hats, **ours alone in Washington.** These are the things a man appreciates and always gets in Knox hats. Sketched are two styles from our excellent assortment.

(above) **Panquin, $7.50**

(below) **Cocoanut, $5**

RALEIGH HABERDASHER

WASHINGTON'S FINEST MEN'S WEAR SHOP

1310 F STREET

# Favorite for Top Police Job Is 'Policemen's Policeman'

Detective Chief Robert J. Barrett, policemen's policeman, last night headed the list of possible successors to the post of Superintendent of Washington Metropolitan Police.

The post is expected to be filled as soon as Superintendent Harvey G. Callahan's retirement recommendation is officially accepted by District Commissioners, possibly by Monday.

Inspector Barrett, balding 45-year-old veteran of nearly 22 years on the local police force, has a record of 101 commendations from police officials, citizens and members of Congress to stack up against a two-year suspension and four appearances before the police trial board for rough treatment of prisoners.

**Best and Worst Marks**

Most noteworthy commendation for valor in the line of duty was tendered him on July 8, 1931, for his courage in routing with tear-gas bombs a wanted man who had barricaded himself in a home and had fired on arresting officers. Blackest mark against him followed this episode a little over four months later when, on October 16, he was suspended from the force without pay after grand jury indictment for alleged brutality to prisoners.

Barrett, then a sergeant, was tried by jury and found guilty of beating up a suspect in a slaying. The Court of Appeals ordered a new trial on a legal technicality. A second jury could not agree and the charge was nolle prossed.

Sergt. Barrett was restored to duty with restitution for loss of pay during the suspension period, on September 26, 1933. His police record from that point to today shows nothing but upgradings and commendations.

**Promotion Defended**

When Barrett became police captain last October without benefit of Civil Service examination, he again made some unfavorable headlines. But Superintendent Callahan stepped forward to defend the promotion.

"He (Barrett) threw his hands around in the early days, but he's all right now," declared his superior officer.

As Acting Police Inspector on September 1, 1943, Barrett was sworn in for his present post of detective chief, the youngest man to head the local detective bureau.

Inspector Barrett, the records show, has long been a frontline police officer, battling crime on crime's doorsteps. His measures brought him the glories and the headaches of a crusader, and charges by his enemies today that he lacks the administrative experience of other contenders to the superintendency.

**Bureau Efficiency Cited**

Friends, however, point to efficiency of operation of the detective bureau since he took over as proof that he can match his excellence at the crime's scene with administration behind a desk.

Yesterday, District Commissioner John Russell Young, known to favor Barrett's elevation to superintendent, declared:

"We want the best man, regardless of any personal feelings."

Barrett is married, has one daugher, Joanne, 18, and only recently adopted an eight-year-old boy. He lives with his family at 5811 7th st. nw.

**Highlights of Record**

His record, briefed to highlights, follows:

Appointed to police force as patrolman in Sixth Police Precinct July 1, 1925.

September 2, 1925—Severely reprimanded for unwarranted use of revolver.

July 1, 1926—Promoted to patrolman, second class.

July 1, 1927—Assigned duty as prohibition officer, No. 6 Precinct.

July 11, 1928—Appointed precinct detective, after promotion to private, third class.

April 18, 1929—Tried for willfully mistreating and unnecessary violence. Charles dismissed.

May 13, 1930. First commendation, for arrest of housebreaker.

November 14, 1930—Commended for work in arresting three men charged with 76 cases of housebreaking.

There follows a series of commendations for police work, including the arrest of a murder suspect, on August 18, 1931. Then came suspension from duty and reinstatement 23 months and 10 days later.

Commendations, mainly from superior officers for excellence of detective work, follow at almost regular intervals, interspersed with promotions in grade to September 1, 1943, when he was made permanent inspector in command of the Detective Bureau.

His latest two commendations were on April 2 for heading the investigations that brought arrests in the murders of Patrolman Raymond Padgett, shot to death by a bandit suspect on March 16, and the hold-up slaying of Frank C. Kelly, who resisted robbery, March 11.

FOR YOUR HEALTH'S SAKE
SWIM
ADULTS 75¢ CHILDREN 50¢
CHILDREN'S SAT. SPECIAL....35¢
TILL 2:00 P. M.
OPEN 10 A. M. - 10 P. M. DAILY & SUNDAYS
SWIM POOL
AMBASSADOR HOTEL
14th & K • NA. 8510

LACY'S has the Latest Records!

This Week's Feature!
Eddy Howard's
"I Wonder, I Wonder, I Wonder" 79c
"Peg O' My Heart"
The Harmonicats .....79c
"Temptation"—Red Ingle .....63c
"That's Good Enough For Me"
Pearl Bailey .....63c
"Mam'selle"—Dick Haymes .....79c
"Alexander's Ragtime Band"
Al Jolson and Bing Crosby.....1.05
Two Popular Albums!
Glenn Miller Album .....3.31
Guy Lombardo Waltz Album..3.94
LACY'S
• 8th and E Streets, N.W.
• 3100 N. Washington Blvd., in Clarendon (Arl.), Va.

THIS SPACE
RESERVED FOR
QUONSET INN

## Youth Reports $3790 Robbery

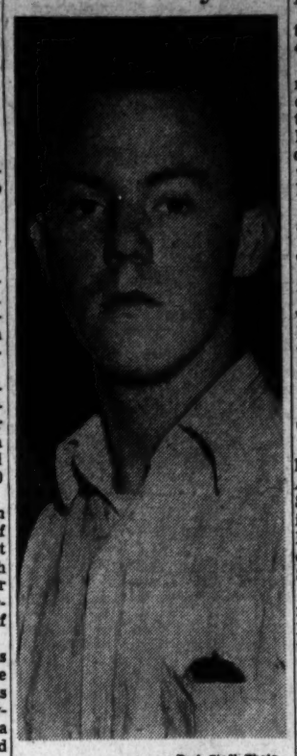

Post Staff Photo
ALAN C. OLSON
*Reports robbery*

# $410,000 Bid For Capitol Park Hotel

Federal Works Agency yesterday opened five bids for the seven-story Capitol Park Hotel, North Capitol and E sts. nw.

Tuesday the Senate voted to turn the one-time United States Service Center into a District Court Annex. The House Public Buildings Subcommittee, however, tabled action on the legislation, and told Federal Works Administrator to sell the building to the highest bidder.

Capitol Parks Hotel Corp., Washington, submitted the top bid of $410,000 through Attorney Lewis H. Shapiro. Investors in the corporation plan to operate it as a hotel.

In 1943, the Government paid $400,000 for the building and a nearby parking lot. It later spent $67,000 for renovatons and service center equipment.

LOWE—From Page 1

# Wilson Guilty, Mercy Urged

nounced by the jury foreman, Christopher C. Foley, jr., an auditor, of 3200 16th st. nw.

Wilson was convicted of murder during the perpetration of an attempted holdup of Lowe after the latter had emerged from the food store carrying $10,000 in store receipts.

The defendant had testified he was in debt because of unemployment and illness of two of his five children.

### Church lans Addition

The congregation of St. George's Episcopal Church, 9th and North Nelson sts., Arlington, Va., will meet June 26 at 8 p. m. to consider plans for building an addition to the church.

# Flood Crests Bearing Down On Key Levees

Hannibal, Mo., June 20 (AP).—A tense battle to save key levees continued tonight as new crests bore down on this area in a continuation of June floods that Army engineers reported had inundated 1295 square miles in the upper Mississippi River Valley.

The most critical areas in the flood-weakened barriers were across the Mississippi in Pike County, Ill., where the 60-mile-long Sny Levee was endangered, and in the Elsberry, Mo., district south of here.

The Army engineers' office at St. Louis announced that 829,100 acres had been flooded this month.

The engineers estimated 20,000 had been made homeless and 30 million dollars damage wrought in the post two weeks.

**Coast Guard Unit Ready**

As the Government Weather Burau at Burlington, Iowa, forecast new rains in northeast Missouri and northeastern Iowa in the next 24 to 48 hours, the United States Coast Guard unit at St. Louis sent a task force of 25 men and 10 18-foot boats for the removal of families from the threatened Elsberry district. Emergency radio facilities were established in the area.

The situation in the area in Pike County was described as critical with one third of the 120,000 acres protected by the levee already covered by backwaters from the Sny River which empties into the Mississippi at the southern end of the weakened, rain-soaked barrier.

All persons living in the district were ordered to leave by local officials and most of the 600 residents of Hull, Ill., about 10 miles inland, took refuge in nearby Kinderhook.

One hundred families previously had evacuated South Quincy which was hit by last week's floods.

**Missouri Towns Inundated**

On the Missouri side of the Mississippi, Alexandria, Mo., (population 600) remained completely deserted and inundated and half of Canton (population 2500) was still under water from the river's earlier rampages.

POLICE—From Page 1

# Police Chief Due to Retire

the retiring chieftain's home at 4018 21st st. ne.

Mrs. Callahan received the minimum number of visitors to carry out the proceedings, cautioning them to remain only as long as necessary in the bedroom of her husband. She specifically warned them not to let her husband keep them in tiring talk.

"He is very sick," she said in apology.

Only Police Inspectors Walter Thomas, acting superintendent, and Ira Keck visited with their bedridden chief. They brought with them a prepared waiver for his signature, made out in advance at Commissioner Young's request by Dr. John Reed, chief of the Board of Police and Fire Surgeons.

**Others Waiting Outside**

Outside, and probably unbeknownst to the sick man, waited Assistant Corporation Counsel Stanley DeNeale, whose assignment it was to speed the retirement; Deputy Fire Chief John Werheim, of the retirement board, and Dr. Sager.

The retirement board of three men, Inspector Keck, Attorney DeNeale and Fire Chief Werheim, then drove to Police Headquarters where they conferred on Major Callahan's qualifications for retirement and heard his medical case history from Dr. Sager. They then made their recommendations.

DeNeale explained that the waiver of personal appearance before the board was a police courtesy and was especially applicable in the present instance.

"The Superintendent is a very sick man," he declared. "To subject him to a hearing is unthinkable."

**His Fifty-Second Birthday**

Major Callahan's retirement request yesterday was made on his fifty-second birthday. He was born June 20, 1895, in Brooklyn, N. Y., and "drifted" into police work here as a patrolman, on May 26, 1920.

Major Callahan and his family have lived for years in their comfortable, Colonial brick home in Twenty-first st. ne. The Callahans have three children, Patricia, 21; Barbara, 19, and Mrs. Mary Schwartz, 26.

Before starting his police career, "'cause a guy must eat," he was a first lieutenant with the Twelfth Artillery, in World War I. Discharged at Fort Myer, Va., he took a job as railroad fireman, didn't like it, and applied for police work.

He rose through the ranks elevating himself largely by taking advantage of every opportunity to school himself in police work. He studied criminal law at Columbia University, traffic law at the University of Maryland, and attended one 90-day school of the Federal Bureau of Investigation.

He was director of the Police Department's rookie school, and instructor in its advanced school, the Washington Police Academy. His studious intent kept him off ordinary beat-pounding activities and soon brought him desk and administrative work.

By March 1, 1928, he was made sergeant in the Fifth Police Precinct; then night inspector at the Eighth Police Precinct; then inspector at the police school. By July, 1935, he was a police captain.

Six years later he was appointed inspector and executive officer attached to headquarters, August 21, 1941. And in another three months was named assistant superintendent.

When the late Col. Edward J. Kelly resigned in January, 1946, he recommended Callahan's appointment to succeed him. District Commissioners made the appointment, effective February 1, 1946.

# Short Interest In Stocks Shows 5th Monthly Gain

New York, June 20 (AP).—The New York Stock Exchange today reported the short interest existing as of June 17 increased to 1,540,493 shares, highest since November, 1945, and the fifth month-to-month increase in a row. The total on May 15 was 1,314,391 shares.

Largest short interest on record was reported for May 25, 1931, when the total climbed to 5,589,700 shares.

Of the 1355 individual stock issues listed on the exchange there were 92 in which a short interest of 5000 or more shares existed, or in which a change in the short position of 2000 or more shares occurred during the month.

Increases in short holdings of stocks of railroad companies accounted for a substantial part of the total expansion. Gains were reported for Santa Fe, Atlantic Coast Line, Baltimore & Ohio, Denver & Rio Grande, Gulf, Mobile & Ohio, Missouri-Kansas-Texas, New York Central, Southern Pacific, Southern Railway and Texas Pacific Land Trust.

Lower, however, was the short interest in Chesapeake & Ohio and Pennsylvania Railroad.

### Arlington Play Program

An all-around summer recreation program will be offered by the Arlington YMCA, 3422 13th st. N., beginning Monday.

Schedule will include sports, crafts, hikes, swimming, nature lore, hobby clubs, and excursions to Annapolis, Mount Vernon, Gettysburg, and the Glenn Martin aircraft company.

### Wood Pulp Imports

United States imports of wood pulp totaled 175,067 short tons in May compared with 123,985 tons in May of last year, the Commerce Department reported yesterday.

PHILCO MOTOROLA
AUTO RADIOS
Immediate Sale & Installation
FIT ALL CARS
48 HOUR SERVICE
Repairs on All Home Radios
FREE PARKING
DRIVIN RADIO SALES-SERVICE
NEW JERSEY AVE. & D ST. N.W.
Telephone 1614
ONE BLOCK FROM AUDITORIUM

AUTHORIZED SERVICE
THOR - ABC - EASY
BLACKSTONE
WASHERS • IRONERS
J. C. EGGLESTON
SALES — SERVICE
5700 Georgia Ave. • TA. 6400

A&N TRADING CO.
Women's Lightweight
JACKET SUITS
with either
SKIRT or SLACKS
Slacks have zipper closure and slash pockets . . . jacket has push-up sleeves buttoned at wrist. Reconditioned, good as new. Full-cut skirt with generous hem.
8.95
★ All-Wool Tropical and All-Wool Gabardine
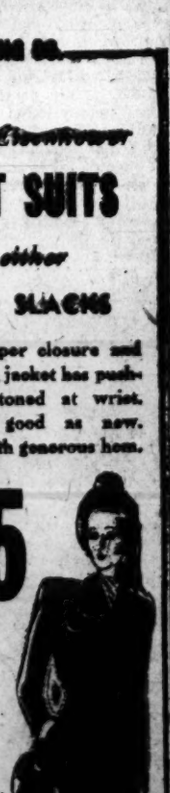
Women's Surplus Brand-New
SPAR SUITS
15.98
A&N TRADING CO.
8TH & D STREETS N.W.

DISTRICT—From Page 1

# $14,000,000 District Revenue Program Passed by Senate

spells a two-million-dollar difference in the amount of revenue that would be raised annually. District officials estimated that O'Hara's amendment would cut down the revenue by that amount. One part of the income tax program, adopted by both House and Senate, applies a 5 per cent franchise tax to the income of unincorporated businesses over $10,000.

With Senate passage of the bill, Congress has now completed approval of these features:

1. A four-million-dollar increase in the present eight-million-dollar annual Federal contribution to District expenses.

2. A boost in the property tax rate from the present $1.75 to a new rate of $2 per $100 of assessed valuation. This would raise an estimated $4,500,000 per year.

3. A four-cent per gallon tax on gasoline in place of the current three-cent rate, raising $1,600,000 a year for the highway fund.

4. A $1 fee for automobile inspections, double the present rate, to make the service self-supporting with an extra $65,000 a year.

5. A 25 per cent increase in present water rates to add $800,000 a year to the water fund. This fund also would get one million dollars of the increased Federal payment.

Senator Cain told the Senate "we think the program is sound; we think it is reasonable; we think it will maintain and develop essential services so badly needed in this great community."

In discussing the Federal payment, Senator Olin D. Johnston (D., S. C.) said in his opinion the Federal Government should assume every cent of the tax increase.

Senators Cain, Ralph E. Flanders (R., Vt.) and J. Howard McGrath (D., R. I.) were assigned to represent the Senate in the District tax conferenses with the House.

Before passage, Senator Cain won approval for an amendment to make clear that all veterans' disability pensions would be kept free from the District income tax. The House had voted a $2000 limit on the tax-free portion of pensions.

SCREENS
Porch—Window—Door
Made to Order or Repaired
Using 18-Mesh Bronze Wire and Redwood Frames
WINSTON CONSTRUCTION CO.
PHONE CO. 6978

BY BUS TO
Chesapeake Beach
Deale-Herring Bay
Beverley Beach
North Beach
Shadyside
W. M. & A.
MOTOR LINES, INC.
Buses leave from 403 11th St. N.W.
For information—Phone FRanklin 3300

Open Saturday
2 to 6 P.M.
BRAND NEW STONE HOME
Located in Pinecrest about 4 miles from Alexandria
This attractive stone home has just been completed and has never been occupied. It is well constructed and spacious throughout. One story rambling type with large living room with stone fireplace, dining room, four bedrooms and one and a half baths. Super modern kitchen with all conveniences plus exceptional large cabinet space, plus attractive first floor laundry room. Basement is full with three-car garage, storage room and large general room with stone fireplace. Oil hot-air heat, copper downspouts and gutters, hardwood floors, etc. Well situated on large 135x275 lot. Price $30,000; terms.
To reach from Alexandria: Drive west on Duke Street, Route 238 beyond Quartermaster's Depot 1.9 miles to right turn on Route 240. Drive half mile and turn left to home.
EBNER R. DUNCAN CO.
Realtors and Insurors
209 Rupley Bldg., 815 King Street
Alexandria
ALexandria 1155 ALexandria 8787

Fur Follies

"Well, smarty! I see you're going to The Hecht Co.'s fur storage this Summer . . . it says here!"
Trust us to do the Best for your Furs
BONDED MESSENGERS • AIR-COOLED VAULTS
INSURANCE • EXPERT RESTYLING
CLEANING • GLAZING • REPAIRING
• MODERATE RATES
Bring Your Coat or Call NA. 5100
Fur Salon, Third Floor
The Hecht Co.
F St., 7th St., S.E. NA 5100 Washington 4, D.C.

**The Gallup Poll**

# Mercy Deaths Are Opposed By Majority of U. S. Public

By George Gallup
*Director, American Institute of Public Opinion*

Princeton, N. J., June 20.—A bill to legalize mercy death was introduced recently in the British Parliament, but in the United States the weight of public sentiment is against permitting mercy deaths, or euthanasia, as the procedure is called.

There was considerable publicity on the subject early this month, when a British physician, Dr. Edwin Alfred Barton, frankly stated that he had on several occasions helped put hopeless invalids out of their misery when they were in pain.

To see how the American people would react to the idea of mercy killings, the Institute put the following issue before a cross-section of voters from coast to coast.

The vote:

| | |
|---|---|
| Yes | 37% |
| No | 54 |
| No opinion | 9 |

With the no opinion excluded, the vote would be 41 per cent in favor, 59 per cent opposed. This is in line with attitudes expressed by the American public in two previous surveys on euthanasia. In 1937 and again in 1939, the Institute found 46 per cent in favor of mercy killings, 54 per cent opposed, among people who expressed an opinion on the subject.

A slightly larger number of men are in favor of mercy killings than women, the latest survey finds. Among men the vote of approval is 39 per cent, among women only 35 per cent. A sharp difference was found in attitude by ages. The older people become, the less likely they are to favor mercy killings.

*When a person has a disease that cannot be cured, do you think doctors should be allowed by law to end the patient's life by some painless means if the patient and his family request it?*

**The vote by age:**

| | Yes | No | No opin. |
|---|---|---|---|
| 21-29 | 46% | 47% | 7% |
| 30-49 | 36 | 54 | 10 |
| 50 & over | 33 | 58 | 9 |

Dr. Barton, the British physician who admitted having put some patients out of their misery, described his first case as follows:

"The man was about 50 and his case needed very constant care. How the poor man prayed to die! How he implored me to end it all to help him out of it! At 5 o'clock on a Sunday June morning, my night bell rang. I guessed what was wrong. I rushed around to the house . . . He was all but dead and . . . I poured some chloroform onto a corner of a towel and let him go."

A Chicago Presbyterian pastor, Rev. Clinton C. Cox, recently supported euthanasia, saying that if a judge can sentence a person to death because of moral wrong, a doctor, because of his scientific knowledge, should be permitted to determine whether a mercy death would be desirable.

**Judge Decides**

## 'Anti-Fascist' Testimony Admissible

Testimony of members of the Joint Anti-Fascist Refugee Committee at a hearing of the House Committee on Un-American Activities may be legally used against them in their District Court trial for contempt of Congress.

This was the opinion handed down yesterday by Associate Justice Richmond B. Keech in overruling a motion by Defense Attorney O. John Rogge to bar the testimony.

Rogge had cited a congressional act of 1857 which specified testimony given at a congressional hearing cannot be used against the witness in any subsequent criminal proceedings except that involving perjury.

**Cites Court Decisions**

"Are we to hold Congress has given the committee the right to inquiry . . . (and) . . . has by another section deprived the Government of the very evidence by which it may attempt to prove a concentrated effort to frustrate the basic intent of the legislation?" Keech asked in his typewritten opinion.

"A prosecution for contempt is but the continuation of the proceedings before the committee," he held.

The jurist cited Supreme Court decisions, which he said, had recognized the right of the court in interpreting a statute, even though it be unambiguous in its terms to so construe any section thereof so as not to defeat the true purpose of the enactment as a whole."

**Holds Evidence Sufficient**

In another opinion Keech held that the evidence secured by the House committee was sufficient to provide a basis for its investigation of the Anti-Fascist group.

Dr. Edward F. Barsky and 15 others on the executive committee of the Anti-Fascist committee are also charged with conspiracy to commit contempt.

The contempt charges grew out of alleged refusal of the defendants to turn over records of the organization to the House committee.

United States Attorney George Morris Fay said it was probable the Government would rest its case after two more days of testimony.

He characterized Keech's opinion as "the first clear cut decision in a case involving contempt."

## Exchange Seat Sale

Chicago, June 20 (AP).—The Chicago Mercantile Exchange announced today a membership on the exchange had sold for $3275, an 18-year high mark and an increase of $25 over the previous sale.

# Improvements Planned at Blue Plains . . .

A. L. Kundsin, Del., Architect

ARCHITECT'S DRAWING of the projected development of the Home for the Aged and Infirm at Blue Plains, D. C. Building in right background is proposed 300-bed infirmary, approved yesterday by the Fine Arts Commission

# Trumans Greet 823 Disabled U. S. Veterans

Some 823 men and women, many in wheel chairs, on crutches and canes, or wearing bandages or dark glasses, were greeted by their President and Mrs. Truman yesterday.

They were some of the maimed and ailing veterans of the Nation's wars, invited to the south lawn of the White House for a reception in their honor.

They came from Mount Alto Hospital of the Veterans' Administration, from the U. S. Soldiers Home, from St. Elizabeths of the U. S. Public Health Service, from the Army's Walter Reed and from the Naval Hospital at Bethesda.

**Mrs. Wilson Present**

Many of them accompanied by their nurses, filed down the receiving line of military and Government leaders, which was headed by the Trumans and by Mrs. Woodrow Wilson, widow of the World War I President who inaugurated the custom of inviting disabled veterans to the White House.

As they moved down the line on the carpet of grass, the Marine Band played a continuous concert. They were greeted by Secretary of State and Mrs. George C. Marshall; Secretary of War and Mrs. Robert P. Patterson; Attorney General and Mrs. Tom C. Clark; Secretary of the Navy and Mrs. James Forrestal; Secretary of the Interior and Mrs. Julius A. Krug; Secretary of Agriculture and Mrs. Clinton P. Anderson; Chief of Staff and Mrs. Dwight D. Isenhower; Admiral of the Fleet and Mrs. Chester W. Nimitz; Marine Corps Commandant Gen. and Mrs. Vandegrift; Gen. Omar N. Bradley, head of the Veterans' Administration and Mrs. Bradley; Undersecretary of Labor and Mrs. Keen Johnson, First Assistant Postmaster General and Mrs.e Jesse M. Donaldson, Undersecretary of Commerce and Mrs. William C. Foster, and Mrs. Hazel Whitaker Vandenberg, wife of Senator Arthur H. Vandenberg of Michigan.

**Refreshments Served**

All these shook hands not only with the 823 former service men and women, but also with 740 officials who were invited. The Canteen Corps of the D. C. Red Cross served ice cream, cakes and cookies, lemonade and cigarettes.

First to reach Mr. and Mrs. Truman and the others in the reception line was Ercill Mabe, 37, of Starr, N. C., a wheelchair patient from Mt. Alto. A veteran of 19 months in the European theater during the recent war, he served as a technician fifth grade, in the 101st Airborne Division. He is the father of a 6-month-old girl, Brenda Lane, who was home in Starr with her mother.

Second in line was Joseph Forrester, a veteran of the First World War from Phoenixville, Pa., who wsa also in a chair. He served as private in the Evacuation Hospital of the Thirty-fourth Division. He is 51 and single.

# Park Board Approves Changes In Fort Drive Project Plans

The National Capital Park and Planning Commission yesterday reviewed its plans for Fort Drive and approved modifications that it hopes will make the project more satisfactory to District officials.

Details of the modifications were not revealed by the planners, but Maj. Gen. U. S. Grant 3d, commission chairman, said that they included deferring construction of sections of the drive until needed, using where possible streets already built, and eliminating at present certain grade crossings.

Modifications, Grant said, will bring down the cost of the drive, which city officials have called useless and prohibitive.

Grant said the commission decided that the section of the drive from 14th and Missouri ave. nw., to 42d and Benning rd. ne., is needed and should be the first section built.

The revised plans for the drive, a dual-lane parkway following the line of the city's Civil War forts, will be referred to the Joint Highway Committee for study, Grant said.

The commission, at the concluding session of its two-day meeting, also suggested that the restored Francis Scott Key mansion be relocaed on a site on Canal rd. west of 37th st. The building, now badly in ned of repair, is located on the canal west of Key Bridge and in line with the proposed K st. elevated highway. A Senate bill authorizing $65,000 for restoring the home would place it east of the bridge at 34th and M sts. Grant said the commission thought the 37th st. site preferable from the point of view of appearance and access by the public.

The commission considered three sites for a proposed landing field for small planes but took no action pending further study, Grant said. The sites were the Kingman Lake area of the Anacostia River, National Training School land on Bladensburg rd., and the dump at Kenilworth.

## Foreign Silver Hits Low Since 1945

New York, June 20 (AP).—A 5-cent drop in foreign silver today brought New York quotations down to 59¾ cents an ounce. London prices fell 3 pence to 39 pence (66 cents) an ounce.

The New York price was 11 cents lower than a week ago, and a new low since September, 1945, when the OPA hiked the price ceiling from 44¾ cents to 70⅝ cents.

Withdrawal of industrial users from the market, with many silver and jewelry companies taking inventory and preparing for the usual vacation shutdown, caused foreign supplies to accumulate on the market.

Domestic mined silver is taken by the U. S. Treasury at 90½ cents by statute.

## April Tire Stocks Gained Over 1946

New York, June 20 (AP).—Inventories of passenger car tires rose to 4,399,795 by April 30, compared with 2,411,595 a year before, but were still below normal prewar levels of seven to eight million units, the Rubber Manufacturers Association reported today.

Passenger car tire production in the first four months totaled 27,002,089 against 20,113,196 in the similar 1946 period. Output in April was 6,711,133, a drop of 3.76 per cent from the 6,937,234 in March.

## Indiana Standard Oil

Chicago, June 20 (AP).—R. F. Baity today was elected a director of the Standard Oil Co., of Indiana—the first former service station attendant to reach the ranks of top management of the company.

HOUSE PAINT
710 13th MUTH NA. 6386
Serving the Painter Since 1865

WOODWARD & LOTHROP
10TH 11TH F AND G STREETS ZONE 13 PHONE DISTRICT 5300
BRANCH STORES—Bethesda, Maryland Arlington Farms, Virginia The Pentagon

Vaculator

Coffee Maker at Savings

Regularly $3.95

Now $2.95

Electric Hot Plate extra $5.95

Only because the manufacturer is redesigning the handle of this 8-cup Vaculator can we bring you these at a very substanital savings . . . just in time for making summer quantities of iced coffee and iced tea . . . or for gifting your weekend hostess. Vaculator is made of Pyrex brand glass, may be used over any heat . . . with its clothless Dutch filter, Vaculator is the pleasant way, the famous chef's way to brew coffee with rich full flavor.

W&L—Electrical Appliances, Eighth Floor

WOODWARD & LOTHROP
10TH 11TH F AND G STREETS ZONE 13 PHONE DISTRICT 5300
BRANCH STORES—Bethesda, Maryland Arlington Farms, Virginia The Pentagon

Pearls, set in Gold

If her birthday is in June . . . if she loves the beauty of pearls . . . then, you will enchant her with your special thoughtfulness in choosing a piece from our group of cultured pearls set in gold . . . each piece exquisitely designed, as is the way with our fine jewelry collection . . . in the Woodward and Lothrop tradition of quality. From the top:

Earrings, single cultured pearls, 10-K gold, $30. Bracelet, pearl and gold blossoms strung between two fine chains of 14-K gold, $82.80. Valley lily spray, pin 14-K gold, 3 pearls, $150.

*Prices include 20% tax*

W&L—Fine Jewelry, First Floor

WOODWARD & LOTHROP
10TH 11TH F AND G STREETS ZONE 13 PHONE DISTRICT 5300
BRANCH STORES—Bethesda, Maryland Arlington Farms, Virginia The Pentagon

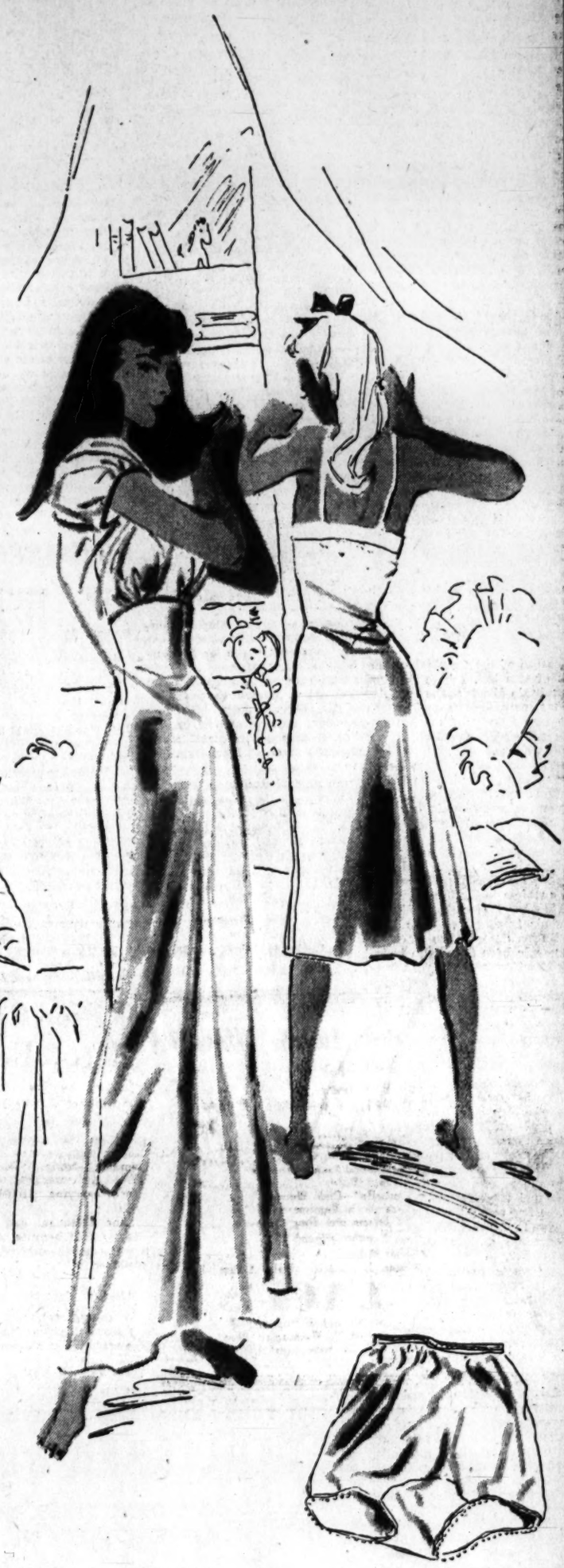

Junior Lingerie Rendezvous

...for young lingerie by Extacee

Pretty smooth and pretty cool that wonderful acetate rayon jersey . . . pretty-pretty the styling dreamed up for Extacee, which is the junior version of famous Vanity Fair lingerie, you know. And, joy of your vacation, or a busy stay-in-Washington summer, every bit of it washes like a hankie, and, of course, ironing is strictly optional.

THE GOWN—Fetching puff-sleeve, drop shoulder style, tiny bands of color accent. Rose, bluebell, camellia, gardenia. Sizes 9 to 15 ..... $3.95

THE SLIP—Trim, tailored, adjustable straps. Bluebell or gardenia white. Sizes 9 to 15 ..... $2.50

*SKINTITE BRIEFS* have elastic waistband and leg edging . . . seamless front and back. Camellia. Sizes 9 to 15 ..... $1.25

W&L—Junior Lingerie Rendezvous, Fourth Floor

**Our Fur Storage Vaults Are Filled—sorry, we can accept no more furs or coats for storage after 6:00 P. M. today**

# Text of Message On Labor Bill Veto

*President Truman's message vetoing the Labor-Management Relations bill:*

I RETURN herewith, without my approval, H. R. 3020, the "Labor-Management Relations Act, 1947."

I am fully aware of the gravity which attaches to the exercise by the President of his constitutional power to withhold his approval from an enactment of the Congress.

I share with the Congress the conviction that legislation dealing with the relations between management and labor is necessary. I heartily condemn abuses on the part of unions and employers, and I have no patience with stubborn insistence on private advantage to the detriment of the public interest.

**But this bill is far from a solution of those problems.**

**When one penetrates the complex, interwoven provisions of this omnibus bill, and understands the real meaning of its various parts, the result is startling.**

The bill taken as a whole would reverse the basic direction of our national labor policy, inject the Government into private economic affairs on an unprecedented scale and conflict with important principles of our democratic society. Its provisions would cause more strikes, not fewer. It would contribute neither to industrial peace nor to economic stability and progress. It would be a dangerous stride in the direction of a totally managed economy. It contains seeds of discord which would plague this Nation for years to come.

Because of the far-reaching import of this bill, I have weighed its probable effects against a series of fundamental considerations. In each case I find that the bill violates principles essential to our public welfare.

I. The first major test which I have applied to this bill is whether it would result in more or less Government intervention in our economic life.

**Our basic national policy has always been to establish by law standards of fair dealing and then to leave the working of the economic system to the free choice of individuals. Under that policy of economic freedom we have built our Nation's productive strength. Our people have deep faith in industrial self-government with freedom of contract and free collective bargaining.**

I find that this bill is completely contrary to that national policy of economic freedom. It would require the Government, in effect, to become an unwanted participant at every bargaining table. It would establish by law limitation on the terms of every bargaining agreement, and nullify thousands of agreements mutually arrived at and satisfactory to the parties. It would inject the Government deeply into the process by which employers and workers reach agreement. It would superimpose bureaucratic procedures on the free decisions of local employers and employes.

At a time when we are determined to remove, as rapidly as practicable, Federal controls established during the war, this bill would involve the Government in the free processes of our economic system to a degree unprecedented in peacetime.

THIS is a long step toward the settlement of economic issues by Government dictation. It is an indication that industrial relations are to be determined in the halls of Congress, and that political power is to supplant economic power as the critical factor in labor relations.

II. The second basic test against which I have measured this bill is whether it would improve human relations between employers and their employes.

**Cooperation cannot be achieved by force of law. We cannot create mutual respect and confidence by legislative fiat.**

I am convinced that this legislation overlooks the significance of these principles. It would encourage distrust, suspicion, and arbitrary attitudes.

I find that the National Labor Relations Act would be converted from an instrument with the major purpose of protecting the right of workers to organize and bargain collectively into a maze of pitfalls and complex procedures. As a result of these complexities employers and workers would find new barriers to mutual understanding.

The bill time and again would remove the settlement of differences from the bargaining table to courts of law. Instead of learning to live together, employers and unions are invited to engage in costly, time-consuming litigation, inevitably embittering both parties.

The Congress has, I think, paid too much attention to the inevitable frictions and difficulties incident to the reconversion period. It has ignored the unmistakable evidence that those difficulties are receding and that labor-management cooperation is constantly improving. There is grave danger that this progress would be nullified through enactment of this legislation.

III. A third basic test is whether the bill is workable.

There is little point in putting laws on the books unless they can be executed. I have concluded that this bill would prove to be unworkable. The so-called "emergency procedure" for critical Nation-wide strikes would require an immense amount of Government effort but would result almost inevitably in failure. The National Labor Relations Board would be given many new tasks, and hobbled at every turn in attempting to carry them out. Unique restrictions on the board's procedures would so greatly increase the backlog of unsettled cases that the parties might be driven to turn in despair from peaceful procedures to economic force.

IV. The fourth basic test by which I have measured this bill is the test of fairness.

The bill prescribes unequal penalties for the same offense. It would require the National Labor Relations Board to give priority to charges against workers over related charges against employers. It would discriminate against workers by arbitrarily penalizing them for all critical strikes.

**Much has been made of the claim that the bill is intended simply to equalize the positions of labor and management. Careful analysis shows that this claim is unfounded. Many of the provisions of the bill standing alone seem innocent but, considered in relation to each other, reveal a consistent pattern of inequality.**

The failure of the bill to meet these fundamental tests is clearly demonstrated by a more detailed consideration of its defects.

1. The bill would substantially increase strikes.

(1) It would discourage the growing willingness of unions to include "no strike" provisions in bargaining agreements, since any labor organization signing such an agreement would expose itself to suit for contract violation if any of its members engaged in an unauthorized "wildcat" strike.

(2) It would encourage strikes by imposing highly complex and burdensome reporting requirements on labor organizations which wish to avail themselves of their rights under the National Labor Relations Act. In connection with these reporting requirements, the bill would penalize unions for any failure to comply, no matter how inconsequential, by denying them all rights under the act. These provisions, which are irrelevant to the major purposes of the bill, seem peculiarly designed to place obstacles in the way of labor organizations which wish to appeal to the National Labor Relations Board for relief, and thus to impel them to strike or take other direct action.

(3) It would bring on strikes by depriving significant groups of workers of the right they now enjoy to organize and to bargain under the protection of law. For example, broad groups of employes who for purposes of the act would be classed as supervisors would be removed from the protection of the act. Such groups would be prevented from using peaceful machinery and would be left no option but the use of economic force.

(4) The bill would force unions to strike or to boycott if they wish to have a jurisdictional dispute settled by the National Labor Relations Board. This peculiar situation results from the fact that the board is given authority to determine jurisdictional disputes over assignment of work only after such disputes have been converted into strikes or boycotts.

IN addition to these ways in which specific provisions of the bill would lead directly to strikes. The cumulative effect of many of its other provisions which disrupt established relationships would result in industrial strife and unrest.

2. The bill arbitarily decides, against the workers, certain issues which are normally the subject of collective bargaining, and thus restricts the area of voluntary agreement.

(1) The bill would limit the freedom of employers and labor organizations to agree on methods of developing responsibility on the part of unions by establishing union security. While seeming to preserve the right to agree to the union shop, it would place such a multitude of obstacles in the way of such agreement that union security and responsibility would be largely cancelled.

**In this respect, the bill disregards the voluntary developments in the field of industrial relations in the United States over the past 150 years. Today over 11 million workers are employed under some type of union security contract. The great majority of the plants which have such union security provisions have had few strikes. Employers in such plants are generally strong supporters of some type of union security, since it gives them a greater measure of stability in production.**

(2) The bill would limit the freedom of employers and employes to establish and maintain welfare funds. It would prescribe arbitrary methods of administering them and rigidly limit the purposes for which they may be used. This is an undesirable intrusion by the Government into an important matter which should be the subject of private agreement between employers and employes.

(3) The bill presents the danger that employers and employes might be prohibited from agreeing on safety provisions. Rest-period rules, and many other legitimate practices, since such practices may fall under the language defining "feather-bedding."

3. The bill would expose employers to numerous hazards by which they could be annoyed and hampered.

(1) The bill would invite frequent disruption of continuous plant production by opening up immense possibilities for many more elections, and adding new types of elections. The bill would invite electioneering for changes in representatives and for union security. This would harass employers in their production efforts and would generate raiding and jurisdictional disputes. The National Labor Relations Board has been developing sound principles of stability on these matters. The bill would overturn these principles to the detriment of employers.

(2) The bill would complicate the collective bargaining process for employers by permitting—and in some cases requiring—the splitting up of stable patterns of representation. Employers would be harassed by having to deal with many small units. Labor organizations would be encouraged to engage in constant interunion warfare, which would result only in confusion.

**(3) The bill would invite unions to sue employers in the courts regarding the thousands of minor grievances which arise every day over the interpretation of bargaining agreements. Employers are likely to be besieged by a multiplicity of minor suits, since management necessarily must take the initiative in applying the terms of agreements. In this respect, the bill ignores the fact that employers and unions are in wide agreement that the interpretation of the provisions of bargaining agreements should be submitted to the processes of negotiation ending in voluntary arbitration, under penalties prescribed in the agreement itself. This is one of the points on which the National Labor-Management Conference in November, 1945, placed special emphasis. In introducing damage suits as a possible substitute for grievance machinery, the bill rejects entirely the informed wisdom of those experienced in labor relations.**

(4) The bill would prevent an employer from freely granting a union shop contract, even where he and virtually his entire working force were in agreement as to its desirability. He would be required to refrain from agreement until the National Labor Relations Board's workload permitted it to hold an election—in this case simply to ratify an unquestioned and legitimate agreement.

EMPLOYERS, moreover, would suffer because the ability of unions to exercise responsibility under bargaining agreements

See TEXT, Page 7, Column 1.


A TOP PRICE
for your used car!
We'd be glad to have you drop in for a free bid. You'll find we pay top prices for used cars.
Ford
ARLINGTON MOTORS
1917 N. MOORE ST.
(ONE BLOCK SOUTH OF KEY BRIDGE)
CHestnut 1344

Cool Your Bedroom
WITH
PLEASANTAIRE
Sleep in AIR CONDITIONED comfort . . . and you can stand the heat of day
Room Air Conditioners as low as $199.50
730 Tower Bldg. NA. 8354-5676

HERE IT IS!
ONLY 25 MILES FROM D. C.
STOP
at LOCH HAVEN BEACH
LOOK
• FOR YEAR-ROUND LIVING IN AN
ESTABLISHED COMMUNITY
ON BEAUTIFUL SOUTH RIVER WITH LOVELY VIEW OF CHESAPEAKE BAY
NEW SECTION
OF LARGE, BEAUTIFULLY WOODED SITES
AT REASONABLE PRICES
SEEING IS BELIEVING
For family fun this Summer, bring your whole family and bathe in picturesque South River. Play on the white sand beach. Do some fishing. Dock your boat at our wharf and by all means meet and talk with the neighbors already there.
Representative on Premises Sundays and Daily
N. C. HINES & SON
Selling Agent
426 Investment Bldg., District 7739
Economy and Comfort! Live in ONE House the Year Round!
HOW TO REACH:
From 15th and H Sts. N.E., drive out Benning Road, turn left at Central Ave. (Route 214), turn left on Route 2 and drive ½ mile, then right at Airport, Route 253, for 2.6 miles, then left to Lock Haven Beach.
ONLY 25 MILES FROM D. C.
15th & H N.E.
BENN. RD.
D. C.
MD.
CENTRAL AVE.
RTE. 214—20 MILES
AIRPORT
RTE. 2 ½ MILE
ESSO STATION
RTE. 253
2.6 MILES
1½ LEFT TO LOCH HAVEN BEACH

SILVER GIFTS
That Are Different
UNUSUAL PIECES
UNUSUALLY PRICED
•
Serving Pieces
Misc. Tableware
Holloware
•
OLD and NEW
AMERICAN & ENGLISH
STERLING & PLATED
LOUIS ABRAHAMS
733 13th Street N.W.

Kann's
MEN'S STORE

Sale!
MEN'S $24.50 and $27.50 ALL WOOL
Sport Coats
$16.88
Expertly tailored of lighter weight all wool fabrics, so perfect for those warm days Mr. Weather has in store! With all the finely conceived details of higher priced coats! Be well-dressed, and comfortably dressed in one of these colorful sport jackets in shades of tan, blue, cocoa, brown or green . . . Sizes 35 to 42. Regulars and Longs.
Kann's—Men's Store—Second Floor

A Panama Has Everything
Tops for Summer Comfort and Style
You say quality . . . dignity . . . spirit . . . smartness when you say "Panama!" For it is THE hat to choose if you want good styling and line, perfect balance and cool comfort . . . You'll like the way you look in one of our hand-woven Panamas!
$6.50
Kann's—Men's Store—Street Floor

# Text of Truman's Message To House Vetoing Labor Bill

would be diminished. Labor organizations whose disciplinary authority is weakened cannot carry their full share of maintaining stability of production.

4. The bill would deprive workers of vital protection which they now have under the law.

(1) The bill would make it easier for an employer to get rid of employes whom he wanted to discharge because they exercised their right of self-organization guaranteed by the act. It would permit an employer to dismiss a man on the pretext of a slight infraction of shop rules, even though his real motive was to discriminate against this employe for union activity.

(2) The bill would also put a powerful new weapon in the hands of employers by permitting them to initiate elections at times strategically advantageous to them. It is significant that employes on economic strike who may have been replaced are denied a vote. An employer could easily thwart the will of the employes by raising a question of representation at a time when the union was striking over contract terms.

**(3) It would give employers the means to engage in endless litigation, draining the energy and resources of unions in court actions even though the particular charges were groundless.**

(4) It would deprive workers of the power to meet the competition of goods produced under sweatshop conditions by permitting employers to halt every type of secondary boycott, not merely those for unjustifiable purposes.

(5) It would reduce the responsibility of employers for unfair labor practices committed in their behalf. The effect of the bill is to narrow unfairly employer liability for anti-union acts and statements made by persons who, in the eyes of the employes affected, act and speak for management, but who may not be "agents" in the strict legal sense of that term.

(6) At the same time it would expose unions to suits for acts of violence, wildcat strikes and other actions, none of which were authorized or ratified by them. By employing elaborate legal doctrine, the bill applies a superficially similar test of responsibility for employers and unions—each would be responsible for the acts of his "agents." But the power of an employer to control the acts of his subordinates is direct and final. This is radically different from the power of unions to control the acts of their members—who are, after all, members of a free association.

**5. The bill abounds in provisions which would be unduly burdensome or actually unworkable.**

(1) The bill would erect an unworkable administrative structure for carrying out the National Labor Relations Act. The bill would establish, in effect, an independent general counsel and an independent board. But it would place with the board full responsibility for investigating and determining election cases—over 70 per cent of the present case load—and at the same time would remove from the board the authority to direct and control the personnel engaged in carrying out this responsibility.

(2) It would invite conflict between the National Labor Relations Board and its general counsel since the general counsel would decide, without any right of appeal by employers and employes, whether charges were to be heard by the board, and whether orders of the board were to be referred to the court for enforcement. By virtue of this unlimited authority, a single administrative official might usurp the board's responsibility for establishing policy under the act.

**(3) It would straitjacket the National Labor Relations Board's operations by a series of special restrictions unknown to any other quasi-judicial agency. After many years of study, the Congress adopted the Administrative Procedures Act of 1946 to govern the operation of all quasi-judicial agencies, including the National Labor Relations Board. This present bill disregards the Procedures Act and, in many respects, is directly contrary to the spirit and letter of that act. Simple and time-saving procedures, already established and accepted as desirable by employers and employes, would be summarily scrapped. The board itself, denied the power of delegation, would be required to hear all jurisdictional disputes over work tasks. This single duty might require a major portion of the board's time. The review function within the board, largely of a nonjudicial character, would be split up and assigned to separate staffs attached to each board member. This would lead to extensive and costly duplication of work and records.**

(4) The bill would require or invite Government-supervised elections in an endless variety of cases. Questions of the bargaining unit, of representatives, of union security, of bargaining offers, are subject to election after election, most of them completely unnecessary. The National Labor Relations Board has had difficulty conducting the number of elections required under present law. This bill would greatly multiply this load. It would in effect impose upon the board a five-year backlog of election cases. If it handled them at its present rate.

(5) The bill would introduce a unique handicap, unknown in ordinary law, upon the use of statements as evidence of unfair labor practices. An antiunion statement by an employer, for example, could not be considered as evidence of motive, unless it contained an explicit threat of reprisal or force or promise of benefit. The bill would make it an unfair labor practice to "induce or encourage" certain types of strikes and boycotts—and then would forbid the National Labor Relations Board to consider as evidence "views, argument or opinion" by which such a charge could be proved.

(6) The bill would require the board to "determine" jurisdictional disputes over work tasks, instead of using arbitration, the accepted and traditional method of settling such disputes. In order to get its case before the board, a union must indulge in a strike or a boycott and wait for some other party to allege that it had violated the law. If the board's decision should favor the party thus forced to violate the law in order that its case might be heard, the board would be without power over other parties to the dispute to whom the award might be unacceptable.

**(7) The bill would require the board to determine which employes on strike are "entitled to reinstatement" and hence would be eligible to vote in an election held during a strike. This would be an impossible task, since it would require the board arbitrarily to decide which, if any, of the employes had been replaced and therefore should not be allowed to vote.**

6. The bill would establish an ineffective and discriminatory emergency procedure for dealing with major strikes affecting the public health or safety.

THIS PROCEDURE would be certain to do more harm than good, and to increase rather than diminish widespread industrial disturbances. I am convinced that the country would be in for a bitter disappointment if these provisions of the bill became law.

**The procedure laid down by the bill is elaborate. Its essential features are a presidential board of inquiry, a waiting period of approximately 80 days (enforced by injunction) and a secret ballot vote of the workers on the question of whether or not to accept their employer's last offer.**

At the outset a board of inquiry would be required to investigate the situation thoroughly, but would be specifically forbidden to offer its informed judgment concerning a reasonable basis for settlement of the dispute. Such inquiry therefore would serve merely as a sounding board to dramatize the respective positions of the parties.

A strike or lockout might occur before the board of inqury could make its report, and perhaps even before the board could be appointed. The existence of such a strike or lockout would hamper the board in pursuing its inquiry. Experience has shown that fact-finding, if it is to be most effective as a device for settlement of labor disputes, should come before the men leave their work, not afterwards. Furthermore an injunction issued after a strike has started would arouse bitter resentment which would not contribute to agreement.

**If the dispute had not been settled after 60 days of the waiting period, the National Labor Relations Board would be required to hold a separate election for the employes of each employer to find out whether the workers wished to accept the employer's last offer, as stated by him. Our experience under the War Labor Disputes Act showed conclusively that such an election would almost inevitably result in a vote to reject the employer's offer, since such action amounts to a vote of confidence by the workers in their bargaining representatives. The union would then be reinforced by a dramatic demonstration, under Government auspices, of its strength for further negotiations.**

After this elaborate procedure the injunction would then have to be dissolved, the parties would be free to fight out their dispute, and it would be mandatory for the President to transfer the whole problem to the Congress, even if it were not in session.

Thus, major economic disputes between employers and their workers over contract terms might ultimately be thrown into the political arena for disposition. One could scarcely devise a less effective method for discouraging critical strikes.

This entire procedure is based upon the same erroneous assumptions as those which underlay the strike-vote provision of the War Labor Disputes Act, namely, that strikes are called in haste as the result of inflamed passions, and that union leaders do not represent the wishes of the workers. We have learned by experience, however, that strikes in the basic industries are not called in haste, but only after long periods of negotiation and serious deliberation; and that in the secret-ballot election the workers almost always vote to support their leaders.

Furthermore, a fundamental inequity runs through these provisions. The bill provides for injunctions to prohibit workers from striking, even against terms dictated by employers after contracts have expired. There is no provision assuring the protection of the rights of the employes during the period they are deprived of the right to protect themselves by economic action.

IN SUMMARY, I find that the so-called "emergency procedure" would be ineffective. It would provide for clumsy and cumbersome Government intervention; it would authorize inequitable injunctions; and it would probably culminate in a public confession of failure. I cannot conceive that this procedure would aid in the settlement of disputes.

7. The bill would discriminate against employes.

**(1) It would impose discriminatory penalties upon employers and employes for the same offense, that of violating the requirement that existing agreements be maintained for 60 days without strike or lockout while a new agreement is being negotiated. Employers could only be required to restore the previous conditions of employment, but employes could be summarily dismissed by the employer.**

(2) The bill would require the board to seek a temporary restraining order when labor organizations had been charged with boycotts or certain kinds of jurisdictional strikes. It would invite employers to find any pretext for arguing that "an object" of the union's action was one of these practices, even though the primary object was fully legitimate. Moreover, since these cases would be taken directly into the courts, they necessarily would be settled by the judiciary before the National Labor Relations Board had a chance to decide the issue. This would thwart the entire purpose of the National Labor Relations Act in establishing the board, which purpose was to confer on the board, rather than the courts, the power to decide complex questions of fact in a special field requiring expert knowledge. This provision of the bill is clearly a backward step toward the old abuses of the labor injunction. No similar provision directed against employers can be found in the bill.

(3) The bill would also require the board to give priority in investigating charges of certain kinds of unfair labor practices against unions, even though such unfair labor practices might have been provoked by those of the employer. Thus the bill discriminates, in this regard, in the relief available to employers and unions.

(4) It would impose on labor organizations, but not on employers, burdensome reporting requirements which must be met before any rights would be available under the act.

(5) In weakening the protections afforded to the right to organize, contrary to the basic purpose of the National Labor Relations Act, the bill would injure smaller unions far more than larger ones. Those least able to protect themselves would be the principal victims of the bill.

8. The bill would disregard in important respects the unanimous convictions of employer and labor representatives at the National Labor-Management Conference in November, 1945.

(1) One of the strongest convictions expressed during the conference was that the Government should withdraw from the collective bargaining process, now that the war emergency is over, and leave the determination of working conditions to the free agreement of the parties. This bill proceeds in exactly the opposite direction. In numerous ways the bill would unnecessarily intrude the Government into the process of reaching free decision through bargaining. This intrusion is precisely what the representatives of management and labor resented.

2. A unanimous recommendation of the conference was that the Conciliation Service should be strengthened within the Department of Labor. But this bill removes the Conciliation Service from the Department of Labor. The new name for the service would carry with it no new dignity or new functions. The evidence does not support the theory that the conciliation function would be better exercised and protected by an independent agency outside the Department of Labor. Indeed, the service would lose the important day-to-day support of factual research in industrial relations available from other units of the department. Furthermore, the removal of the Conciliation Service from the Department of Labor would be contrary to the praiseworthy policy of the Congress to centralize related governmental units within the major Government departments.

9. The bill raises serious issues of public policy which transcend labor-management difficulties.

(1) In undertaking to restrict political contributions and expenditures, the bill would prohibit many legitimate activities on the part of unions and corporations. This provision would prevent the ordinary union newspaper from commenting favorably or unfavorably upon candidates or issues in National elections. I regard this as a dangerous intruusion on free speech, unwarranted by any demonstration of need, and quite foreign to the stated purposes of this bill.

**Furthermore, this provision can be interpreted as going far beyond its apparent objectives, and as interfering with necessary business activities. It provides no exemption for corporations whose business is the publication of newspapers or the operation of radio stations. It makes no distinctions between expenditures made by such corporations for the purpose of influencing the results of an election, and other expenditures made by them in the normal course of their business "in connection with" an election: Thus it would raise a host of troublesome questions concerning the legality of many practices ordinarily engaged in by newspapers and radio stations.**

(2) In addition, in one important area, the bill expressly abandons the principle of uniform application of national policy under Federal law. The bill's stated policy of preserving some degree of union security would be abdicated in all States where more restrictive policies exist. In other respects the bill makes clear that Federal policy would govern insofar as activities affecting commerce are concerned. This is not only an invitation to the States to distort national policy as they see fit, but is a complete forsaking of a long-standing constitutional principle.

(3) In regard to communism in unions, I am convinced that the bill would have an effect exactly opposite to that intended by the Congress. Congress intended to assist labor organizations to rid themselves of Communist officers. With this objective, I am in full accord. But the effect of this provision would be far different. The bill would deny the peaceful procedures of the National Labor Relations Act to a union unless all its officers declared under oath that they were not members of the Communist Party and that they did not favor the forceful or unconstitutional overthrow of the Government. The mere refusal by a single individual to sign the required affidavit would prevent an entire national labor union from being certified for purposes of collective bargaining. Such a union would have to win all its objectives by strike, rather than by orderly procedure under the law. The union and the affected industry would be disrupted for perhaps a long period of time while violent electioneering, charges and countercharges split open the union ranks. The only result of this provision would be confusion and disorder, which is exactly the result the Communists desire.

THIS provision in the bill is an attempt to solve difficult problems of industrial democracy by recourse to oversimplified legal devices. I consider that this provision would increase rather than decrease, disruptive effects of Communists in our labor movement.

The most fundamental test which I have applied to this bill is whether it would strengthen or weaken American democracy in the present critical hour. This bill is perhaps the most serious economic and social legislation of the past decade. Its effects—for good or ill—would be felt for decades to come.

I have concluded that the bill is a clear threat to the successful working of our democratic society.

One of the major lessons of recent world history is that free and vital trade unions are a strong bulwark against the growth of totalitarian movements. We must, therefore, be everlastingly alert that in striking at union abuses we do not destroy the contribution which unions make to our democratic strength.

**This bill would go far toward weakening our trade union movement. And it would go far toward destroying our national unity. By raising barriers between labor and management and by injecting political considerations into normal economic decisions, it would invite them to gain their ends through direct political action. I think it would be exceedingly dangerous to our country to develop a class basis for political action.**

I cannot emphasize too strongly the transcendent importance of the United States in the world today as a force for freedom and peace. We cannot be strong internationally if our national unity and our productive strength are hindered at home. Anything which weakens our economy or weakens the unity of our people—as I am thoroughly convinced this bill would do—I cannot approve.

In my message on the State of the Union which I submitted to the Congress in January, 1947, I recommended a step-by-step approach to the subject of labor legislation. I specifically indicated the problems which we should treat immediately. I recommend that, before going on to other problems, a careful, thorough and nonpartisan investigation should be made, covering the entire field of labor-management relations.

**The bill now before me reverses this procedure. It would make drastic changes in our national labor policy first, and would provide for investigation afterward.**

**There is still a genuine opportunity for the enactment of appropriate labor legislation this session. I still feel that the recommendations which I expressed in the State of the Union message constitute an adequate basis for legislation which is moderate in spirit and which relates to known abuses.**

For the compelling reasons I have set forth, I return H. R. 3020 without my approval.

HARRY S. TRUMAN.

The White House,
June 20, 1947.

# *Roll Call Vote in House Overriding Truman Veto*

By The Associated Press

Following is the vote by which the House yesterday overrode President Truman's veto of the Labor-Management bill:

FOR OVERRIDING, 331

Republicans, 225

ALLEN (Calif.)
ALLEN (Ill.)
ANDERSEN (Minn.)
ANDERSON (Calif.)
ANDRESEN (Minn.)
ANDREWS (N. Y.)
ARENDS (Ill.)
ARNOLD (Mo.)
AUCHINCLOSS (N. J.)
BAKEWELL (Mo.)
BANTA (Ind.)
BARRETT (Wyo.)
BATES (Mass.)
BEALL (Md.)
BENDER (Ohio)
BENNETT (Mo.)
BLACKNEY (Mich.)
BOGGS (Del.)
BOLTON (Ohio)
BRADLEY (Calif.)
BRAMBLETT (Calif.)
BREHM (Ohio)
BROWN (Ohio)
BUCK (N. Y.)
BUFFETT (Nebr.)
BURKE (Ohio)
BUSBEY (Ill.)
BYRNES (Wis.)
CANFIELD (N. J.)
CARSON (Ohio)
CASE (N. J.)
CASE (S. Dak.)
CHADWICK (Pa.)
CHENOWETH (Colo.)
CHIPERFIELD (Ill.)
CHURCH (Ill.)
CIASON (Mass.)
CLEVENGER (Ohio)
CLIPPINGER (Ill.)
COFFIN (Mich.)
COLE (Kans.)
COLE (Mo.)
COLE (N. Y.)
CORBETT (Pa.)
COTTON (N. H.)
COUDERT (N. Y.)
CRAWFORD (Mich.)
CROW (Pa.)
CUNNINGHAM (Iowa)
DAGUE (Pa.)
CURTIS (Nebr.)
DAVIS (Wis.)
DAWSON (Utah)
DEVITT (Minn.)
D'EWART (Mont.)
DIRKSEN (Ill.)
DONDERO (Mich.)
EATON (N. J.)
ELLIS (W. Va.)
ELLSWORTH (Oreg.)
ELSASSER (N. Y.)
ELSTON (Ohio)
ENGEL (Mich.)
FELLOWS (Me.)
FENTON (Pa.)
FLETCHER (Calif.)
FOOTE (Conn.)
FULTON (Pa.)
GALLAGHER (Pa.)
GAMBLE (N. Y.)
GAVIN (Pa.)
GEARHART (Calif.)
GILLETTE (Pa.)
GILLIE (Ind.)
GOFF (Idaho)
GOODWIN (Mass.)
GRAHAM (Pa.)
GRANT (Ind.)
GRIFFITHS (Ohio)
GROSS (Pa.)
GWINN (N. Y.)
GWYNN (Iowa)
HAGEN (Minn.)
HALE (Me.)
Hall, E. A. (N. Y.
HALL, L. W. (N. Y.)
HALLECK (Ind.)
HAND (N. J.)
HARNESS (Ariz.)
HARTLEY (N. J.)
HERTER (Mass.)
HESELTON (Mass.)
HESS (Ohio)
HILL (Colo.)
HINSHAW (Calif.)
HOEVEN (Iowa)
HOFFMAN (Mich.)
HOLMES (Wash.)
HOPE (Kans.)
HORAN (Wash.)
HOWELL (Ill.)
JACKSON (Calif.)
JENISON (Ill.)
JENKINS (Pa.)
JENKINS (Ohio)
JENNINGS (Ohio)
JENSEN (Iowa)
JOHNSON (Ill.)
JOHNSON (Calif.)
JOHNSON (Ind.)
JONES (Ohio)
JONKMAN (Mich.)
JUDD (Minn.)
KEAN (N. J.)
KEARNEY (N. Y.)
KEARNS (Pa.)
KEATINGS (N. Y.)
KEEFE (Wis.)
KERSTEN (Wis.)
KILBURN (N. Y.)
KNUTSON (Minn.)
KUNKEL (Pa.)
LANDIS (Ind.)
LATHAM (N. Y.)
LEDDEN (Iowa)
LEFEVRE (N. Y.)
LEWIS (Ohio)
LODGE (Conn.)
LOVE (W. Va.)
McCONNELL (Pa.)
McCOWEN (Ohio)
McDONOUGH (Calif.)
McDOWELL (Pa.)
McGARVEY (Pa.)
McGREGOR (Ohio)
McMEHON (N. Y.)
McMILLAN (S. C.)
McMELLEN (Ill.)
MacKINNON (Minn.)
MACY (N. Y.)
MALONEY (Pa.)
MARTIN (Iowa)
MASON (Ill.)
MATHEWS (N. J.)
MEADE (Ky.)
MERROW (N. H.)
MEYER (Kans.)
MICHENER (Nebr.)
MILLER (Nebr.)
MILLER (Md.)
MILLER (Conn.)
MITCHELL (Ind.)
MORTON (Ky.)
MUHLENBERG (Pa.)
MUNDT (S. Dak.)
MURRAY (Wis.)
NIXON (Calif.)
NODAR (N. Y.)
NORBLAD (Oreg.)
O'HARA (Minn.)
O'KONSKI (Wis.)
OWENS (Ill.)
PATTERSON (Conn.)
PHILLIPS (Calif.)
PLOESER (Mo.)
PLUMLEY (Vt.)
POULSON (Calif.)
RAMEY (Ohio)
POTTS (N. Y.)
REED (Ill.)
REED (N. Y.)
REES (Kans.)
REEVES (Mo.)
RICH (Pa.)
RIEHLMAN (N. Y.)
RIZLEY (Okla.)
ROBERTSON (N. Dak.)
ROBSION (Ky.)
ROCKWELL (Colo.)
ROGERS (Mass.)
RORBOUGH (W. Va.)
ROSS (N. Y.)
RUSSELL (Nev.)
SADAK (Conn.)
St. GEORGE (N. Y.)
SANBORN (Idaho)
SARBACHER (Pa.)
SCHWABE (Mo.)
SCHWABE (Okla.)
SCOBLICK (Pa.)
SCOTT, HARDIE (Pa.)
SCOTT, HUGH (Pa.)
SCRIVNER (Kans.)
SEELY-BROWN (Conn.)
SHAFER (Mich.)
SHORT (Mo.)
SIMPSON (Ill.)
SIMPSON (Pa.)
SMITH (Me.)
SMITH (Kans.)
SMITH (Wis.)
SNYDER (W. Va.)
SPRINGER (Ind.)
STEFAN (Nebr.)
STEVENSON (Wis.)
STOCKMAN (Oreg.)
STRATTON (Ill.)
SUNDSTROM (N. J.)
TABER (N. Y.)
TALLE (Iowa)
TAYLOR (N. Y.)
THOMAS (N. J.)
TIBBOTT (Pa.)
TOWE (N. J.)
TWYMAN (Ill.)
VAIL (Ill.)
VORYS (Ohio)
VURSELL (Ill.)
WADSWORTH (N. Y.)
WEICHEL (Ohio)
WIGGLESWORTH (Mass.)
WILSON (Ind.)
WOLCOTT (Mich.)
WOLVERTON (N. J.)
WOODRUFF (Mich.)
YOUNGBLOOD (Mich.)

Democrats, 106

ABERNETHY
ALBERT
ALLEN (La.)
ALMOND
ANDREWS (Ala.)
BRADEN (N. C.)
BATTLE (Ala.)
BECKWORTH (Tex.)
BELL (Mo.)
BLAND (Va.)
BOGGS (La.)
BONNER (N. C.)
BOYKIN (Ala.)
BROOKS (La.)
BROWN (Ga.)
BRYSON (S. C.)
BULWINKLE (N. C.)
BURLESON (Tex.)
CAMP (Ga.)
CHAPMAN (Ky.)
CHELF (Ky.)
CLARK (N. C.)
CLIMER (Miss.)
COOLEY (N. C.)
COOPER (Tenn.)
COURTNEY (Tenn.)
COX (Ga.)
CRAVENS (Ark.)
DAVIS (Ga.)
DAVIS (Tenn.
DEAN (N. C.)
DOMENGEAUX (La.)
DORN (S. C.)
DOUGHTON (N. C.)
DREWRY (Va.)
DURHAM (N. C.)
ELLIOTT (Calif.)
EVINS (Tenn.)
FALLON (Md.)
FERNANDEZ (N. Mex.)
FISHER (Tex.)
GARY (Va.)
GATHINGS (Ark.)
GORE (Tenn.)
GOSSETT (Tex.)
GRANT (Ala.)
GREGORY (Ky.)
HARDY (Va.)
HARRIS (Ark.)
HARRISON (Va.)
HAYS (Ark.)
HESERT (La.)
HENDRICKS (Fla.)
HOBBS (Ala.)
JARMAN (Ala.)
JOHNSON (Tex.)
JONES (Ala.)
JONES (N. C.)
KERR (N. C.)
KILDAY (Tex.)
LAROCADE (La.)
LEA (Calif.)
LUCAS (Tex.)
LYLE (Tex.)
McMAHON (N. Y.)
MANASCO (Ala.)
MEADE (Md.)
MILLS (Ark.)
MONRONEY (Okla.)
MURRAY (Tenn.)
NORRELL (Ark.)
PACE (Ga.)
PASSMAN (La.)
PEDEN (Okla.)
PETERSON (Fla.)
PICKETT (Tex.)
POAGE (Tex.)
PRESTON (Ga.)
PRICE (Fla.)
PRIEST (Tenn.)
RAINS (Ala.)
RANKIN (Miss.)
REDDEN (N. C.)
RICHARDS (S. C.)
RILEY (S. C.)
RIVERS (S. C.)
ROGERS (Fla.)
SASSCER (Md.)
SIKES (Fla.)
SMATHERS (Fla.)
SMITH (Va.)
STANLEY (Va.)
STIGLER (Okla.)
TEAGUE (Tex.)
TRIMBLE (Ark.)
VINSON (Ga.)
WEST (Tex.)
WHEELER (Ga.)
WHITTEN (Miss.)
WHITTINGTON (Miss.)
WILLIAMS (Miss.)
WILSON (Tex.)
WOOD (Ga.)
WORLEY (Tex.)
ZIMMERMAN

AGAINST OVERRIDING, 83

Democrats, 71

BATES (Ky.)
BLATNIK (Minn.)
BLOOM (N. Y.)
BUCHANAN (Pa.)
BUCKLEY (N. Y.)
BYRNE (N. Y.)
CANNON (Mo.)
CARROLL (Colo.)
CELLER (N. Y.)
CLEMENTS (Ky.)
CROSSER (Ohio)
DAWSON (Ill.)
DELANEY (N. Y.)
DINGELL (Mich.)
DONOHUE (Mass.)
DOUGLAS (Calif.)
EBERHARTER (Pa.)
FEIGHAN (Ohio)
FLANNAGAN (Va.)
FOGARTY (R. I.)
FLOGER (N. C.)
FORAND (R. I.)
GORDON (Ill.)
GORSKI (Ill.)
GRANGER (Utah)
HARLESS (Ariz.)
HART (N. J.)
HAVENNER (Calif.)
HEDRICK (W. Va.)
HEFFERNAN (N. Y.)
HOLIFIELD (Calif.)
HUBER (Ohio)
JACKSON (Wash.)
JOHNSON (Okla.)
KARSTEN (Mo.)
KEE (W. Va.)
KENNEDY (Mass.)
KEOGH (N. Y.)
KING (Calif.)
KIRWAN (Ohio)
KLEIN (N. Y.)
LANE (Mass.)
LANHAM (Ga.)
LESINSKI (Mich.)
LYNCH (N. Y.)
McCORMACK (Mass.)
MADDEN (Ind.)
MANSFIELD (Mont.)
MILLER (Calif.)
MORGAN (Pa.)
MORRIS (Okla.)
MORRISON (La.)
MURDOCK (Ariz.)
NORTON (N. J.)
O'BRIEN (Ill.)
O'TOOLE (N. Y.)
PFEIFER (N. Y.)
PHILBIN (Mass.)
PRICE (Ill.)
RABIN (N. Y.)
RAYBURN (Tex.)
RAYFIEL (N. Y.)
ROONEY (N. Y.)
SABATH (Ill.)
SADOWSKI (Mich.)
SHEPPARD (Calif.)
SOMERS (N. Y.)
SPENCE (Ky.)
THOMAS (Tex.)
THOMASON (Tex.)
WALTER (Pa.)

Republicans, 11

ANGELL (Oreg.)
BISHOP (Ill.)
BROPHY (Wis.)
BUTLER (N. Y.)
HULL (Wis.)
JAVITS (N. Y.)
JONES (Wash.)
LEMKE (N. Dak.)
PHILLIPS (Tenn.)
TOLLEFSON (Wash.)
WELCH (Calif.)

American Labor, 1

MARCANTONIO (N. Y.)

Paired for overriding, 4: Van Zandt (Pa.), Dolliver (Iowa), Gifford (R., Mass.), and McMillan (D., S. C.).

Paired against overriding, 3: Kefauver (Tenn.), and Kelley (D., Pa.).

Absent or not voting, 10.

# Kansas Town Wages Total War on Flies

Olathe, Kans., June 20 (AP).—There's an all-out war on flies and other insects in this town of 4500 today and every man, woman and child is armed with free fly-swatters as the first line of attack.

Backing the fly-swatters are 10 trucks loaded with DDT and ready to spray the whole town if necessary for a total victory by next Tuesday night.

Everybody has been enlisted in the blitz on insects with the fly marked down as the No. 1 target and the mosquito close behind.

One of tae main purposes of the campaign is to fight the possibility of infantile paralysis later in the summer. Tom Poor, president of the Chamber of Commerce and co-chairman of the clean-up campaign has more than a passing interest. His 11-year-old daughter died from polio last summer.

The war on insects followed a week of intensive clean-up of trash and anything else where insects might find a breeding place.

The campaign is patterned after similar drives last summer in Cedar Rapids and Charles City, Iowa, reported to be the only two Iowa cities without cases of polio during the season.

# *Tug Crewmen's Families Given $73,000 Damages*

Philadelphia, June 20 (U.P.).—Federal court today awarded $73,000 damages to the families of three crewmen killed when a German submarin sank the tug Menominee while it took a "more dangerous but cheaper route."

Damages were assessed against the Southern Transportation Co., Philadelphia, by Judge William H. Kirkpatrick, who held the tug owners "negligent" in ordering the master to use the Atlantic route rather than the Chesapeake and Delaware canal.

Under today's ruling, Mrs. Annie E. Tatem, Norfolk, Va., widow of Cecil V. Tatem, 30, first engineer, was awarded $40,000; Mrs. Lucy Lawson, Burlington County, Va., widow of Cook Isaiah Lawson, 56, was awarded $10,000; Mrs. Glenbrook Lawson, wife of Isaiah's son, Messboy George A. Lawson, 23, was awarded $12,000; her four-year-old son, George, jr., was awarded $10,000, and an additional $1000 was given to young Lawson's estate for "pain and suffering."

# In Congress

TODAY

SENATE

Meets at noon.

COMMITTEES

APPROPRIATIONS SUBCOMMITTEE, open, 10 a. m., Agriculture Department bill, 32 Capitol.

PUBLIC LANDS SUBCOMMITTEE, open, 10 a. m., on project to rehabilitate some works of Fort Sumter, New Mexico irrigation district, 224 Senate Office Building.

PUBLIC LANDS SUBCOMMITTEE, open, 10 a. m., Hawaiian and Puerto Rican bill, Territories room, Capitol.

APPROPRIATIONS, executive, 10 a. m., Navy Department bill, Appropriations room, Capitol.

HOUSE

Meets at noon.

COMMITTEES

AGRICULTURE, open, 10 a. m., Secretary Anderson on Sugar Act extension and on sugar taxes, 1310 New Building.

ARMED SERVICES, SHAFER SUBCOMMITTEE, open, 10 a. m., on shipment of oil to Russia, 313-A Old Building.

INTERSTATE AND FOREIGN COMMERCE, HOWELL SUBCOMMITTEE, open, 10 a. m., Railroad Unemployment Insurance Act, 1334 New Building.

YESTERDAY

Senate

Met at noon.

Discussed President Truman's veto of labor bill, continuing into night session.

Passed by voice vote and sent to conference District of Columbia tax.

Passed by voice vote and sent to conferees bill providing increased salaries for District of Columbia school teachers, in night session.

House

Met at noon.

Received President Truman's message and veto of labor bill and approved, 331 to 83, motion to override.

Debated Mundt bill to sanction State Department's foreign information program.

Adjourned at 5:41 p. m.


SAFEWAY GUARANTEED

PORTERHOUSE or SIRLOIN lb. 61¢

CHICKENS Fancy Grade A Fryers Freshly Killed lb. 41¢

SMALL SMOKED HAMS 10 to 14 lbs. Average
Whole Ham lb. 63¢ | Shank Half lb. 59¢ | Butt Half lb. 69¢

FRANKFURTERS Skinless lb. 39¢

GROUND BEEF Freshly Ground lb. 39¢

LAMB ROAST Shoulder Square Cut Bone In lb. 45¢

CANTALOUPES Firm Ripe lb. 12¢

PLUMS Santa Rosa Sweet, Juicy lb. 19¢

ORANGES Florida Valencia 5 lbs. 33¢

YELLOW CORN Tender Fresh lb. 12¢

TOMATOES Firm Ripe Cello pkg. 19¢

LETTUCE Crisp Iceberg lb. 12¢

CABBAGE New Green Heads lb. 4¢

FLOUR Kitchen Craft Gold Medal or Pillsbury 10-lb. sack 79¢

MARGARINE Mrs. Filbert's lb. 37¢

IVORY SOAP Large 2 cakes 31¢

OXYDOL Soap Powder lge. pkg. 28¢

SUPER SUDS Soap Powder lge. pkg. 29¢

CAKE FLOUR Swansdown pkg. 33¢

Prices effective until close of business Saturday, June 21, 1947. NO SALES TO DEALERS. WE RESERVE THE RIGHT TO LIMIT QUANTITIES.

SAFEWAY

# The Washington Post

Registered in U. S. Patent Office

An Independent Newspaper
(Published every day in the year)

EUGENE MEYER, *Chairman of the Executive Board*
PHILIP L. GRAHAM, *Publisher*

HERBERT ELLISTON ..... *Editor*
ALEXANDER F. JONES ..... *Assistant to the Publisher*
JAMES RUSSELL WIGGINS ..... *Managing Editor*
CHARLES C. BOYSEN ..... *Business Manager*
DONALD M. BERNARD ..... *Advertising Director*
JOHN J. CORSON ..... *Circulation Director*
WAYNE COY ..... *Executive Vice President, WINX*



The Associated Press is entitled exclusively to use for republication of all news dispatches credited to it or not otherwise credited in this paper and local news of spontaneous origin published herein. Rights of republication of all other matter herein are also reserved.



1337 E Street N.W., Washington 4, D. C.
Telephone NAtional 4200

New York Office.....270 Madison Avenue (16)
Chicago Office.....360 North Michigan Avenue (1)
Philadelphia Office.....225 South 15th Street (2)
Detroit Office.....General Motors Building (2)

CARRIER DELIVERY

*City Zone*

| *Daily and Sunday* | *Sunday Only* | *Daily Only* |
|---|---|---|
| One week...$ .30 | One week...$ .10 | One week...$ .20 |
| One month.. 1.35 | One month.. .45 | One month.. .90 |

*Elsewhere*

| *Daily and Sunday* | *Sunday Only* | *Daily Only* |
|---|---|---|
| One week...$ .35 | One week...$ .15 | One week...$ .20 |
| One month.. 1.50 | One month.. .65 | One month.. .80 |

BY MAIL—PAYABLE IN ADVANCE

| *Daily and Sunday* | *Sunday Only* | *Daily Only* |
|---|---|---|
| One year..$18.00 | One year....$7.80 | One year...$10.40 |
| Six months.. 9.00 | Six months.. 3.90 | Six months.. 5.20 |
| Three months 4.50 | Three months 1.95 | Three months 2.70 |
| One month.. 1.50 | One month.... .65 | One month.... .90 |

Rates to Foreign Countries will be furnished upon request.

*Entered at the Postoffice, Washington, D. C., as second-class mail matter.*

*** Saturday, June 21, 1947


## Rent Decontrol

The spurious rent and housing bills passed by the House and Senate have been melded by their conferees into a measure precisely described by Senator Glen Taylor as the "Rent Decontrol and Dehousing Act of 1947." Sired by the real estate lobby and spawned by the Republican majority in Congress through the midwifery of Representative Jesse Wolcott, this bill would inflict a dual duplicity on the American public. First, by the subterfuge of authorizing a "voluntary" 15 per cent rent increase, it would automatically lift the rent bill of tenants all over the country by at least this percentage even in the housing over which it maintains a semblance of control. Second, by removing from all control large areas of the country's housing, it makes a mockery of the public protection it pretends to provide.

This bill, we predict, will prove a boomerang even to the landlords it is designed to benefit. It will bedevil their relations with tenants for years to come. As Representative Spence put it, "this act makes duress legal." It invites extortion by allowing landlords to hold over the heads of tenants the threat of eviction or of an outright gouge when the law expires entirely next March. It invites evasion by establishing a complex congeries of technicalities under which landlords can escape the 15 per cent limitation. And evasion is made virtually inevitable in view of the fact that the housing expediter has already been denied the funds necessary for enforcement of the controls he is supposed to administer. This kind of fraud entails a consequence even more dangerous than the economic dislocations it provokes. It invites a tragic disillusionment. By promising a protection it cannot provide, it tends to diminish the confidence of the people in their Government as an instrument for promoting the general welfare.

These considerations make a presidential veto of the measure seem almost desirable. A veto would at least spare the country this congressional hypocrisy. But a veto would mean, of course, the complete abolition of rent control at the end of this month when the existing control law expires. That would produce a condition of chaos, involving intolerable hardships for innumerable families. The best that can be said for the law Congress has now framed is that it is not quite so bad as no law at all. It should be said also, however, that in presenting to the President such alternatives, Congress is very far from having discharged its duty to the public interest. We hope that in the event he signs the bill the President will make this altogether plain.

## FCC Nomination

The President's withdrawal of his own nomination of Commissioner Wakefield for reappointment to the Federal Communications Commission is a mystery that demands explanation. The nomination was sent to the Senate some six weeks ago. It was indorsed alike by the Democratic Senator and the Republican Senator from California, Mr. Wakefield's home State. It was referred to an Interstate and Foreign Commerce Subcommittee which, judging from every available indication, was prepared to report it favorably. On Wednesday, however, before any hearings had been held by the subcommittee and in the absence of any open opposition, the President suddenly withdrew the nomination and substituted the name of Representative Robert F. Jones of Ohio. This change of mind, unprecedented so far as we know, is the more astonishing since it was made without any prior notification to Mr. Wakefield himself or to the Senators from California and without any expressed reason.

Commissioner Wakefield's record during his first term on the FCC thoroughly entitled him to reappointment. Indeed, on the grounds of merit and general qualification, he seems immeasurably superior to Representative Jones. In addition to his seven years of direct experience with national communications problems as a member of the FCC, Mr. Wakefield had admirable training for this regulatory post as chairman of the California Utilities Commission. Mr. Jones has no comparable background. An Ohio county prosecuting attorney, he has been in Congress since 1939 with a record distinguished only by the consistency of its conservatism and opposition to nearly every major measure desired by the Administration.

In the absence of explanation, it is difficult to escape the suspicion that it was Mr. Jones' nuisance value that won him preferment over Mr. Wakefield. Opposition seems the normal avenue to advancement nowadays. But the FCC is far too important an agency to be made a mere repository for the removal of obstructionists from Congress. If President Truman does not want this construction to be put upon his choice of Mr. Jones, then he owes it to himself to offer a more satisfactory explanation. In any case, as a matter of common courtesy, he owes an explanation to Mr. Wakefield whom he has subjected to extreme embarrassment. And, above all, he owes an explanation to a public perplexed by what appears to be thoroughly capricious conduct.

## The Ruhr

The World Bank's expression of interest in a development scheme in the Ruhr is an event of considerable significance. President McCloy is reported as saying that the Ruhr is the key to European reconstruction. Such a statement from the World Bank head indicates that if the nations concerned could get together in the establishment of a Ruhr coal authority, finance would be forthcoming. A feature of the new suggestion is that the authority should give ample operating powers to one man. It is evidently the feeling that the coal czar should be an American who could introduce modern methods of mining operation.

The suggestion should spur action in Europe. There are several hurdles to overcome, and they are not all European. Our occupation authorities in Berlin think of the Ruhr as within their jurisdiction and Ruhr development as within their competence. As to jurisdiction, they are correct, but the governments could and should remove it. As to competence, the Ruhr is still staggering along at 40 per cent of capacity. Enough opportunity has been given to the present men on the spot to revive the Ruhr, and they must now step down. The development of the Ruhr is the condition precedent of success for any continental scheme of reconstruction in response to the Marshall initiative. What is the good of modernizing European industries if the coal is lacking to sustain them?

## Give Them Light!

The House must be aware of the tributes to the Voice of America program that are coming directly from abroad or from travelers arriving from abroad. In the blacked-out areas of the world the program as such is an event. In Romania, for example, where all kinds of skullduggery is going on under cover of newspaper censorship, it is true to say, we are told, that the peasant listens to the priest on Sundays and to the Voice of America every other day. All the villagers turn out at 11:30 every night to listen to it. Some of our correspondents, of course, criticize the material, but only out of a desire to improve the program, which they all regard as the only light that remains in a darkening world.

### ENCOUNTER

*Out of the morning fog*
*the pony moves,*
*striking down ferns with its hooves.*

*It is slippery, like an otter*
*risen fresh from the water.*

*It has spent the night in the bog.*

*And the boy who came to find him*
*barefoot over the stubble*
*is stirred by a vague trouble*
*that something so wild and splendid*
*should have to move in a way it had intended*
*through giving its neck to the halter.*

*His hands on the rope falter,*
*tears blind him.*

*But the pony with a pleased nicker*
*nudges his nose against the boy's wet slicker.*
*And the boy lifts up his head:*

*before him, the fog has fled,*
*and a tame horse follows behind him.*

LoVERNE WILSON BROWN.

## Veto Of The Labor Bill

"The first major test which I have applied to this bill," President Truman wrote in his message vetoing the labor bill, "is whether it would result in more or less Government intervention in our economic life." He found that it would entail more such intervention—that it would run contrary to what he calls our "national policy of economic freedom." This argument has often been made by industrialists and labor leaders. We did not expect it to be brought forward as the chief justification for the President's veto of the labor bill. For if it is taken seriously, it would not only seem to close the door to any comprehensive legislation dealing with labor-management relations but would also call for repeal of the Wagner Act.

The Government became "deeply injected" into the relations between employers and their employes when it set up the National Labor Relations Board. It did so on the theory that governmental intervention was essential to protect the rights of workers and to promote the peaceful settlement of disputes burdening interstate commerce. The NLRB has corrected a great many abuses. Under its protection organized labor has become a great and powerful force in the Nation—so great and so powerful that it is now trampling under foot some of the rights of employers and individual workers, which, in any democratic society, ought to be protected. But when Congress now legislates to correct these abuses, the President rejects the measure as an interference with our economic system. We think that is a shabby resort to sophistry.

If the President really believed that the Government should not "superimpose bureaucratic procedures on the free decisions of local employers and employes," he ought to call for repeal of the Wagner Act. But he makes no such suggestion. On the contrary, he agrees with Congress that some sort of labor legislation is necessary. His message refers specifically to his request of last January for legislation to prevent strikes from crippling the entire country. He also asks for a "thorough and nonpartisan investigation . . . covering the entire field of labor-management relations." What would be the point of such an investigation if the Government were going to withdraw from the labor relations field? In other words, the President's chief argument against the bill simmers down to a careless use of emotionally charged words.

Another test applied by the President is that of fairness. He finds that the bill applies unequal penalties for similar offenses. Perhaps the bill errs in making the penalty for some unfair labor practices on the part of employes too severe. They could be fired for failing to abide by the rules of fair bargaining. Of course, it is impossible to fire an employer. He can only be ordered to cease and desist from unfair practices, the order being enforced by the courts if necessary. Would the President prefer similarly to use court injunctions against employes violating the rules of fair bargaining? That would, of course, run contrary to his objection to further use of the injunction, and it would substitute governmental action for direct employer-employe action, which he also opposes. But the major point here is the insignificance of the unfairness to which the President refers beside the gross unfairness of prosecuting only employers for offenses against the collective bargaining code and giving unions blanket exemption. That is the situation that the President would perpetuate by his veto.

We think that some of the President's detailed objections to the bill are well founded. The bill would deny supervisory employes all protection of the NLRB. It was not necessary to go that far to prevent rank-and-file unions from encroaching upon the functions of management. The tendency of the bill to substitute damage suits for grievance machinery, to which he points, must also be deplored. We think the President makes some telling points, moreover, about the weakness of the provisions designed to cope with national emergencies of the type that John L. Lewis is wont to inflict upon the country. Even this inadequate section, however, would enable Mr. Truman to use the fact-finding and public-pressure technique during the 75-day period in which strikes imperiling the national health and safety could be halted by injunction. If the veto is sustained, it will leave him stripped of any statutory power to cope with such emergencies.

One other disturbing fact about the message is that the President was not satisfied to object to the real weaknesses of the Taft-Hartley bill. He lambasted even such reasonable provisions as that for the regulation of union welfare funds. And he stooped to the technique of putting the most extreme interpretation on some provisions of the bill in order to make them appear obnoxious. Some experts say there is no warrant for his assumption that the bill would force unions to strike or to boycott if they wished to have a jurisdictional dispute settled by the NLRB. Mr. Truman saw danger of safety provisions and rest-period rules being thrown out under the provision making "feather bedding" an unfair labor practice. He says the way would be open for dismissal of employes on the pretext of a slight infraction of shop rules. But these complaints seem to us an insult to the NLRB which would administer the act. One has to assume that any measure will be administered intelligently and not in the most arbitrary fashion conceivable.

If the President's views, particularly on the section of the bill dealing with national emergencies, had been expressed months or even weeks ago in a conference with Senate leaders, they might have resulted in some improvement in the bill. But the President did not initiate such a conference, and congressional leaders did not seek his cooperation. Not until yesterday did he call a group of legislators to the White House for a frank discussion, and that eleventh-hour bid for support can have little bearing upon the outcome. For even Senators who may be amenable to persuasive arguments before they have publicly voted can scarcely afford to reverse themselves after a visit to the White House.

We cannot escape the conclusion that the President has played his cards with singular lack of skill. The weakness of his position was indicated when the House voted nearly 4 to 1 to override his veto. We think the Senate will be well advised to do likewise. It is apparently impossible now to keep this economic issue out of 1948 politics. But we suspect that the fight will be less turbulent and less damaging to our economy and our position of democratic leadership in the world if the labor bill becomes law.

## "Oops!"

## Letters To The Editor

*Communications must be addressed to the editor and must carry the complete name and address of the writer, though pen names will be permitted at the editor's discretion. Letters of less than 200 words will be given preference, and all letters are subject to condensation. Contributors are limited to one letter a month. No communications can be returned.*

### Hoover Dam

I will not impose upon your courtesy to reply in detail to the communication that you published from Mr. Northcutt Ely under date of June 9, on the subject of "Hoover Dam." To do so would require a more than cursory glancing at that communication and I do not believe that it is worth that. The subject has already been unduly belabored and I have already, through your columns, acknowledged that "no one could properly dispute the legal power of the Congress to change the name of Boulder Dam." I would not even have taken issue with your editorial of May 4 ("attacked your fine editorial of May 4," as Mr. Ely ingratiatingly puts it) if it had not seemed to me that in this editorial you had drawn unjustified conclusions from misunderstood facts.

When I think of Mr. Northcutt Ely and his long-delayed insistence upon the name of "Hoover" in connection with dam, there naturally comes to my mind the nursery doggerel involving "Little Jackie Horner." When I went to Interior, Mr. Ely's father was mayor of Boulder City (or should it be Hooverville?) and Mr. Ely himself was on the payroll of Interior. I had a feeling that I did not want to have Mr. Northcutt Ely on my staff, but I was as happy, as the son was pleased, to retain the father as mayor of Boulder City. He had done a first-rate job and so I resisted considerable pressure to retain him for several years until, it seemed to me, he really should retire on account of his age.

During my incumbency, Mr. Northcutt Ely became the legal representative of several utilities, public and private, which did not always see eye to eye on public power and other matters. The job was largely a lobbying one, as is attested by the fact that, at this moment, Mr. Ely is registered as a lobbyist for some nine clients. As a lawyer-lobbyist, there were a number of occasions when he appeared before me personally and always, as I thought, especially while his father was still officiating efficiently as mayor of Boulder City, he treated me with a courtesy that seemed to me to border on deference. Certainly he never raised the question of the name of the dam that everyone can agree is located in Black Canyon, Ariz. But he did his best to roar like a lion as soon as I had resigned from Interior. Even that is all right with me, although I prefer a chow to a pekingese.

And this is all that I have to say about the valorous Mr. Northcutt Ely, who, so far as I am concerned, can go on woofing to his heart's desire. If he is looking for further fields to invade with his mighty pen, he might tilt his lance against the editor of the *Boulder City News* for an editorial that appeared on May 7, last.

HAROLD L. ICKES.
Washington.

### Taxes And Prices

In response to the President's recent statement that a tax cut at this time would lead to higher prices, let us examine the contention that a reduction in taxes should force a reduction in all prices.

Under the present income tax withholding system, employes soon are lulled into the false conclusion that the salary they receive is their real salary. If, or instance, a man continues week after week to receive $75, he budgets himself to that amount. He soon forgets that he is paying $320 per year to the Federal Government in income taxes. As living costs rise, he argues that $75 a week is not sufficient to provide for himself and his family. He contends that he needs at least $85 per week to keep out of the red. He doesn't argue that he is receiving $85 per week and needs $97 to cover both his taxes and the cost of living. He forgets the taxes. He is only interested in his take-home pay; the amount needed to support himself and family. The employer meets his demand and, to cover the increased payroll, raises the prices of his products.

The persons who pay their income taxes in a lump sum, quarterly, semiannually or annually, such as doctors, lawyers, dentists, etc., can raise their fees to take care of their tax bills. And so on down the line.

It may be reasoned therefore that a reduction in taxes will lead to a corresponding decrease in prices. JANE SIMPSON.
Washington.

### Hoover's Service

The June 17 letter of C. M. Gilpin, who signs himself Secretary of the Society for the Prevention of World War III, in New York, must come from a very distorted mind. He seems to forget that we have just come through World War II, in which this country, as well as the rest of the world, paid in blood, sweat and tears (as he said about World War I). Now, he seems to be trying to blame Herbert Hoover for this second war.

How is it (if these false accusations are true), that Mr. Hoover has been called on by the powers that be in the Democratic Party ever since he left the White House to help them straighten out their foreign affairs pertaining to welfare and food problems? If we had more honest, right-thinking Herbert Hoovers in the country, the country and the world would be a better place in which to live.

VARA M. GUGERT.
Washington.

### Blue Ridge Crash

The article published in *The Post* of June 15 under my "by line," entitled, "Washington Doctor Describes Arrival at Airliner Wreckage," does not give full credit where credit is due. I tried to impress your reporter with the wonderful work done by the Red Cross and the countless others that took part in the search and disaster work. This was not mentioned in the article, nor was the horror and tragedy of the disaster which I felt and am sure others on the scene also felt deeply.

A second point that does a grave injustice to all the men on the scene is the statement that "I left because there was no need for doctors there." There was great need for doctors to care for any injured members of the rescue parties, and to supervise the removal, care and identification of the victims. The physicians that stayed on the scene, some for two or three days, were much needed and no doubt overworked. I left as I had to be on duty in Washington Saturday night.

I feel that the men on the scene should get all the credit in the world for the wonderful job they did in getting the dead down the mountain in such a short time.

W. R. STRONG, M.D.
Washington.

### Relief Lottery

If the present Congress wishes to make a hit with practically all of us, let it get busy and enact the relief-lottery law, as suggested recently over the radio.

This proposal constitutes one of the best solutions to the problem of world suffering that has as yet been offered, carrying, as it does, the promise of around three billions of dollars worth of relief to a war-weary world and costing not a penny to anybody in taxes. Moreover, this is a lottery to which no one can object, not even the most Puritan-minded of the ministers.

If I had my way about it the lady who thought up this plan of relief would get a medal of merit!

J. B. B.
Washington.

## Wallace At The Watergate

The report of your Mary Spargo on the Wallace meeting is torn between the desire to present a straight news story and the desire to camouflage the fact of a large and enthusiastic turnout. Miss Spargo writes that "there were many elderly people, many persons who had obviously come out of curiosity, and here and there little groups of Wallace rooters whose voices were isolated in the apathy that hung over the gathering."

Granted that this was no Nuremberg rally or Wagner festival, there were many young people present, many total strangers who shared seats in view of the confusing overflow, and large groups of Wallace rooters whose voices were lost in the general air of friendliness that hung over the gathering. A capacity crowd was seated at 8 o'clock, two hours before Wallace appeared, and remained seated on stone steps through an evening of political speeches until 11.

Some $8000 worth of tickets was sold before the night of the meeting, and seating arrangements broke down because of a last-minute overflow. A spontaneous collection of $8000 was made, which is an average of approximately $1 per person, although most of the audience paid only 60 cents a ticket. Wallace's chief applause came when he declared his stand on a third party, which was an indication of personal rather than political approbation.

I sympathize with Miss Spargo's problem in slanting this story, but *The Post* owes an apology to the 10,000 Washingtonians who were present at the Wallace meeting in spite of coercion and congressional threats. JEAN KUDLAK.
Washington.

Your comment on the ovation at the Wallace rally which may have been short of thunderous, brought back to my mind the feeling of uneasiness with which I left the Watergate Monday night. There seemed to be an atmosphere of general let-down and dissatisfaction. The crowd had expected something more.

Then I knew why. Is this the man derided by the papers as a dangerous Communist and subversive? Are these the speeches which the Administration denies, the State Department attacks, and Congress attempts to repress? Perhaps the national press has done too good a job on Wallace, and when Monday night's audience got calm words of logic instead of fiery hysteria, it left feeling like the proverbial country cousin who has just been taken by a city slicker. GERTRUDE CHAP.
Washington.

Mary Spargo's description of the Wallace meeting at the Watergate seemed to me inadequate, for it looked stupendous to me. Instead of a mere "2000" standing outside, I counted within a few feet 100 people standing three deep, and that could be multiplied by 500 yards.

I thought the applause was too frequent for the continuity of the speech—and was that a roar or a whisper when Wallace threatened a third party? The "8500" paid admissions was probably correct, but I wonder if 8500 could be gathered who would pay a nickel to hear any one of Wallace's leading opponents. G. L. REES.
Washington.

## Crux Of The Service Plan

By Malvina Lindsay

### Trainees' Morals

LIVELY ARGUMENT over how good a guardian the Army can be to an 18-year-old boy is in the offing as opponents of universal training prepare for their day in court.

The President's Advisory Commission on Universal Training has kept this issue out of its report, on which its members are being heard by the House Armed Services Committee. It has recommended a universal training program wholly on the grounds of defense urgency.

Its foes will answer it on this issue—but also on others. The point that comes closest to American parents, "What will barracks life do to my boy?" figures most prominently, at least among women, in the Nation-wide argument that the commission's report has set off.

The report proposes safeguards for trainee morality and provision for "spiritual exercises." The Army has been trying to demonstrate through its Fort Knox experiment that these can be provided. It has given wide publicity to this project, has taken legislators, heads of organizations and leading citizens to the camp to get first-hand knowledge.

WHILE MOST visitors have been impressed, most foes of universal training remain unconvinced. They call the experiment an attempt to sugar-coat militarism. They point out that 560 handpicked officers and men, including two chaplains and a psychiatrist, are supervising 664 men, all Army volunteers. Such conditions, they say, couldn't be duplicated in training a million conscripts. They also charge the rosier phases of camp life have been presented to the public, that profanity, drinking, other misconduct, have not been eliminated, and that the training goal is the regimented military mind.

Those having such skepticism of the Fort Knox plan are not likely to have much faith in the commission's proposals for a better moral and mental climate for trainees. There is widespread, deep-seated feeling, among women particularly, that the pattern of Army life demoralizes and mentally stifles teenagers.

Some exponents of training attribute this feeling to "momism," to the prolonged adolescence of American youth, to the effect of soft and sheltered living. Others admit it is natural to the American social and religious tradition, but say the dangerous living of today demands that boys put on men's shoes—and meet their temptations—earlier in life than formerly. All Americans, they say, will have to grow up faster.

Also this natural American repulsion to the price of making this country an armed camp now comes up against what a commission that has been studying the problem for five months regards as a necessity for national defense—and survival. While the argument for and against this conclusion centers publicly around whether or not universal training makes for effective defense in atomic war, yet most parents continue to think of the personal aspects of the problem.

THE ARMY feels that the moral grounding of a youth should come long before he is 18, and that if parents have done their job adequately, they need not worry about what he faces as a trainee. Parents reply that youths at an impressionable age, taken from accustomed surroundings and normal contact with girls and given the anonymity of a uniform, are subject to temptations they may succumb to no matter what their rearing.

Though the Army apparently is doing what it can to make defense training of youth a decent and beneficial business, yet anything connected with war is likely to be somewhat ruthless, regimented, even immoral. However, the way the world is now drifting, the Nation either has to prepare for war, or else mobilize its entire thought, energy and resources to prevent it.

Some general dramatic awakening to both national and world responsibility is needed for all ages, but especially for youth, which in recent decades has come up with little sense of obligation for the privileges it enjoys. Unless the Nation can be enlisted in a truly sacrificial crusade to stop war, and there is little sign of this now, the present argument over universal training may soon become entirely academic.

### "Religion In The Schools"

The chairman of the Committee for the Defense of Civil and Religious Liberty made the statement in his letter of June 18 that the teaching of religion in schools would bring about an era of "medieval persecution and civil repression." No proof of either fact or logic substantiated this statement.

We will not "return" to medieval religion merely by teaching religion, any more than we will "return" to medieval government merely by teaching history and law. The teaching of music in schools does not mean subservience to Petrillo. The teaching of health and hygiene does not mean subservience to the American Medical Society.

Religion is essentially hope and its function is to give meaning to life, to overcome the modern sensation of utter futility and human worthlessness, to halt the ancient, pagan belief in fatalism, and to teach children respect for other people's life, property and dignity. Can this be persecution?

SALLY FARIBAN.
University Park, Md.

# Today And Tomorrow

By Walter Lippmann

## Revision Of U. S. Policy

IF ITS fundamental conception is respected and followed, Secretary Marshall's Harvard speech will mark the beginning of a more natural and normal relationship between the United States and the European world. Mr. Marshall insisted that the plan of European rehabilitation should be made in Europe, not in America, and that our role is to support, assist, and encourage but not to initiate and lead, or to compel the European nations to adopt an American plan.

Lippmann

For we have realized, as the gravity of the impending crisis has become better understood, that if Europe is to become less dependent upon us economically, it must become less dependent politically. Thus, as long as Mr. Bevin and Mr. Bidault look first to Washington on European questions, they will not come together as Europeans. The fantastic fact that there is not yet a common Franco-British-Belgian-Dutch policy about Germany and the Ruhr has almost certainly been due mainly to an excessive deference to and preoccupation with Washington.

The Harvard speech is, I believe, intended to change this false relationship among the European nations and with this country. It says in effect that instead of each of them seeking agreement with us separately, they should agree among themselves. For we cannot govern Europe and do not want to have to try. The European nations must govern themselves in order that we may be able to help them effectively over the transition from war to peace. To become self-supporting they must begin by being self-reliant.

THIS DOES NOT mean that we are withdrawing from Europe. We shall continue to maintain the balance of power along the Stettin-Trieste line and in the Middle East, and we are offering to support a program of European recovery. This is in no sense isolationism. But we shall have to draw back from too intimate entanglement, from excessive intervention, in the interior life of the European continent.

The agreement just made with the Greek government is a concrete example of this too intimate entanglement and excessive intervention. Even if we admit that in the case of Greece there was no alternative, what we have gotten into in Greece is a clear and striking example of what we cannot afford to let ourselves in for in other countries. If what we have to do in the way of governing Greece is the "Truman doctrine" in practice, then it is out of the question that we should apply it elsewhere in Europe.

Imagine trying to do anything resembling the Greek operation in Italy, or the Netherlands, not to speak of France or Great Britain! The Greek entanglement illustrates perfectly the necessity for the basic change in our European policy which the Marshall speech signalized.

THE NEW WORLD can, as Canning said more than a century ago, redress the balance of the Old World. But it cannot govern, administer, direct or, except in limited amounts and temporarily, subsidize, the Old World.

If Europe is threatened by Soviet imperialism, the United States cannot save Europe by confronting Russia alone. Europe must save itself. The United States can assist Europe to save itself only if the main effort of salvation is made in Europe.

The deep wisdom of the Harvard speech is that it rests upon a true estimate of our relationship with Europe, avoiding both the fallacy of isolation and its no less fallacious alternative, which is universal unilateral interventionism, or what Theodore Roosevelt used to call the policy of "meddlesome Mattie."

THE NEEDS of Europe are urgent. Nevertheless, now that we have made the right start, we shall do well to make haste slowly, to let the seeds planted in the Harvard speech germinate and bear their fruits in Europe.

For we can help effectively only as fast in Europe as a whole, or in any part of it, for example the Ruhr, as the nations most concerned are able and willing to act together.

Nor can we move any faster than that at home. If Congress and the people are to support a European program on the scale which the situation requires, it will have to be very clear to them that this is in fact a program of recovery and of peace, and not just another way of doling out relief that cures nothing. Only a program made in Europe by agreement among Europeans will carry with it a reasonable hope that it is the real thing.

# Off The Record

By Ed Ra. J

*"There, maybe my branding you will keep those rustlers away!"*

# Washington Calling

By Marquis Childs

## New England Conscience

THE NEW ENGLAND conscience is a wonderful and a fearful thing. It has contributed immeasurably to American character.

Childs

A generous measure of that conscience belongs to Senator Charles W. Tobey of New Hampshire. Like so many other New Englanders before him who have fought the battles of conscience, Tobey does not hesitate to champion unpopular causes.

He was one of the very few Republicans and the only Senator from the industrial East to oppose actively the Reed-Bulwinkle bill. He opposed it because he believes it gives to the railroads the kind of economic power that no private company or group of companies should possess. In permitting the roads to agree on rates outside the scope of the antitrust laws, the bill, as Tobey sees it, gives to private corporations a greater power than Government.

When the Senate passed the Reed-Bulwinkle bill, Tobey could not be present to have his final say against it. He was called back to New Hampshire by the serious illness of his wife, who has been his lifelong helpmate and partner.

His presence in the Senate would, of course, have made no difference in the outcome. The vote on adoption was 60 for and 27 against. Most of the opposition came from Southern Senators, including conservative Democrats who believe that higher freight rates in the South are part of a pattern of discrimination that holds their region and the West in colonial dependence.

WESTERN Senators opposed it, too. Senator Joseph C. O'Mahoney of Wyoming, whose opposition to monopoly controls is unremitting, succeeded in adding several amendments which would put Government restraints on the private rate agreements. His chief amendment would have required submission of the agreements to Congress before they could be approved. When this was rejected, he voted against the bill.

In a narrow, regional sense, this was not Tobey's fight. New England is in the favored freight rate zone. But the Senator from New Hampshire has a sense of righteousness—a conscience—that makes him take on fights even though they may not immediately serve the special interest of his own State.

He stepped into another fight in the same way. That was when he stopped the confirmation of the President's friend, Edwin W. Pauley, to be Undersecretary of the Navy. Tobey believed that Pauley was disqualified by his efforts to get the vast tideland oil reserves turned over to the States and thereby taken away from the Federal Government.

THERE WAS no political animus in this. Tobey had fought in behalf of Democratic nominees when he thought they were being unfairly attacked. One of them was New Dealer Aubrey Williams, whose nomination to a Government bureau brought up the familiar charge of communism. Tobey went back to a Democratic hero, Grover Cleveland, to find a powerful statement to rebuke those who were raising the Communist charge:

"Communism is a hateful thing and a menace to peace and organized government. But the communism of combined wealth and capital, the outgrowth of overweening cupidity and selfishness which insidiously undermine the justice and integrity of free institutions, is not less dangerous than the communism of oppressed poverty and toil which, exasperated by injustice and discontent, attacks with wild disorder the citadel of rule."

Tobey, the blunt-spoken New Hampshireman, is opposed to both those communisms. A deeply religious man, he draws inspiration and strength from the Bible. His political opponents have often been laid low by an apt passage from the Scriptures intoned in Tobey's resounding basso profundo.

There is something about Tobey of an earlier America. For nearly 40 years, he and his wife have held an interdenominational hymn festival on their farm near Temple, N. H., on the last Sunday in August. In late years, thousands have come from the surrounding countryside.

Tobey's fight on Pauley made President Truman angry. He wrote Tobey a curt, contemptuous letter. But Tobey is not one to bear a grudge. If and when the President vetoes the the Reed-Bulwinkle bill, he find Tobey fighting to sustain the veto. Tobey represents not just New Hampshire but the entire United States. A few more Senators like him would be useful just now.

### Rare Books on Display At Library of Congress

Eighty rare books, the gift of Lessing J. Rosenwald, will be displayed on the first floor of the main building of the Library of Congress until August 30

# Coal Is King

By Barnet Nover

## The World Bank And The Ruhr

JUST AS the essential corollary to the Truman doctrine is the Marshall plan, so the indispensable supplement to the Marshall plan is the proposal for the immediate expansion of the Ruhr's coal production made, among others, by President John J. McCloy of the World Bank.

NOVER

This country would be frittering away its substance if, in the case of every country threatened by Russian pressure tactics, we had to rush in with large-scale emergency aid, just as we did in the case of Greece and Turkey.

Such palliative action may be necessary and unavoidable in some cases. To get at the root of the present European disorder, it is essential that measures be taken to speed the recovery of Europe as a whole.

This is the point and the purpose of the Marshall plan. And it is precisely because they see in this plan a means, possibly the only means, of their salvation that the statement of the American Secretary of State has aroused such enthusiasm in Great Britain and elsewhere.

IN HIS SPEECH in the House of Commons, following his talks with Premier Ramadier and Foreign Minister Bidault of France, Foreign Secretary Bevin made it clear that so far as Britain's attitude toward the Marshall plan is concerned, the emphasis will be on quick action.

"The guiding principle I shall follow in any talks I have on the matter," he said, "will be speed."

He added, significantly, and with Russian tactics at past international conferences clearly in mind, that he "would not be a party to holding up the economic recovery of Europe by means of procedure, terms of reference, or all the paraphernalia which may go with it."

Yet even with the best will in the world, and even with Russia cooperative rather than obstructionist, the carrying out of the intent of the Marshall proposal is bound to be slow.

THAT IS WHY it is essential, first of all, that something be done right away to take care of Europe's immediate and pressing needs. Among the greatest and most urgent of these is coal.

If France had all the coal needed by her factories, her power plants, her railroads, her homes, she would be much further along the road to recovery than she is. The same is true of Great Britain, of Italy, of the Netherlands and other countries.

In 1946 the United States shipped around 18 million tons of coal to Europe. Our coal exports this year may reach the incredible total of 36 million tons as against prewar exports of only a million tons a year.

American coal has been indispensable to many a European nation. But, at around $22 a ton, the cost to the purchasers has been tremendous. For Europe as a whole it has meant a vast drain on wholly inadequate dollar balances.

FOR THIS and for other reasons, the rehabilitation of Europe's coal production and the restoration, so far as possible, of prewar lines of distribution is one of the first essentials of European recovery.

We can expect only limited cooperation in this regard from the countries, such as Poland, within the Russian sphere of influence. But much can be done to expand the coal production in western Europe and particularly in the Ruhr.

This is where the proposal made by Mr. McCloy and also, in somewhat different form by former Gov. Harold Stassen, by John Foster Dulles and others, comes in.

Mr. McCloy has suggested that a Ruhr Coal Authority be set up to direct expansion of the Ruhr coal production. To aid in that direction a World Bank loan would be made available, the loan to be guaranteed by Great Britain and the United States, as the countries in occupation of the Anglo-American zone and by the countries receiving Ruhr coal.

The immediate objective would be the stepping up of production to 350,000 tons a day. At this rate exports of Ruhr coal to France, for instance, would be twice what they were during the first quarter of this year. The drain on France's dollar exchange would thus be eased. Moreover, western Germany would have made available to it funds out of which to pay for food and other essential imports.

Mr. McCloy's plan is believed to have the enthusiastic approval of General Marshall. It is now the subject of important talks in Berlin between Lewis Douglas, our Ambassador in Great Britain, Gen. Lucius Clay, commander of the American zone in Germany, and Lieut. Gen. Sir Brian Robertson, commander of the British zone.

Certainly it is high time that the scandalous lag in Ruhr coal production which has been allowed to continue for many months and which has done so much to hold back Europe's recovery, be ended rapidly.

# Price of Corn Goes Over $2 For First Time in History

By John W. Ball
*Post Reporter*

Corn futures went above $2 a bushel yesterday for the first time in history; and then before the close slumped off to $1.97⅜, off 1⅝ from the Thursday close.

Yesterday high for July corn was $2.00¾. The previous all-time high was registered on July 10, 1919, when July futures went up to $1.99⅛.

Cash corn reached $2.15, only 2 cents a bushel below the all-time high for cash corn of $2.17 set in May, 1920.

Some observers saw one possible result from the higher corn prices—a further reduction in meat supplies. Even at present high prices for livestock, farmers will hesitate about feeding $2 corn, and will sell their animals at lighter weights.

While corn was setting new records, wheat, which three months ago crashed above $3 a bushel for the second time in history, was slumping.

The July wheat close last night at $2.15½ left it unusually close, in price, to corn. The wheat price was 2½ cents below Thursday's close.

Last March, when wheat reached a high of $3.05 a bushel, corn was selling for $1.79.

None of the market experts around the Department of Agriculture would offer an explanation of the market's maneuvers.

Chiefly they attributed the rise in corn to floods and cold weather throughout the corn belt, particularly Iowa. Much corn has not yet been seeded, much corn land has been under water, and much was seeded late and is in danger of an early freeze this fall.

The slump in wheat is seasonal, experts say. The huge harvest has started in the Southwest, and wheat is overflowing the market.

**Corn Products Go Up**

New York, June 20 (AP).—Corn Products Refining Co. announced today price advances of 20 to 35 cents a hundredweight, effective tomorrow, on all products except corn sugar, due to the sharp rise in corn prices.

# Pork Production Prospects Improve Little Over Last Year

The pork shortage which the United States has been experiencing the last year shows little promise of improving for another year, a report of the little pig crop for this year indicates.

The spring crop totaled 53,151,000, the Department of Agriculture reported, compared with 52,392,000 a year ago, or only 1½ per cent larger.

However, the Bureau of Agricultural Economic predicated a fall pig crop (between now and December) of 32,500,000, or 6 per cent better than a year ago.

These figures compare unfavorably with the record crop of 1943, when the count was above 74 million. In 1942 the crop was above 61 million.

Both Maryland and Virginia showed larger than average increases.

The spring pig crop in Maryland was estimated at 198,000 against 181,000 a year ago and prewar average of 170,000.

The Virginia crop was estimated at 538,000, compared with 525,000 in 1946, and a prewar average of 519,000.

Meanwhile, a report on the livestock market by the department showed choice beef selling in the New York wholesale market at $43.50 per 100 pounds, against $22.30 a year ago under price ceilings.

Fresh pork loins averaged $54 against $26.62 a year ago; hams $58 against $30.62; bacon $57 against $27.88 a year ago.

# Bill Brewing to Let 30,000 Poles Into U. S., Says Robsion

Representative Robsion (D., Ky.) said yesterday that "a number of representatives" are preparing legislation to permit immigration to the United States of approximately 30,000 battle-toughened Polish troops.

These Poles are in Britain and have refused to return to their homeland, which is now under Communist domination.

Robsion's statement came while Immigration Commissioner Ugo Carusi and Rabbi Philip Bernstein were testifying before a House Judiciary Subcommittee in support of a bill to allow admission of 400,000 of Europe's homeless war refugees over a four-year period.

Rabbi Bernstein, adviser on Jewish affairs to Gen. Lucius Clay, United States commander in chief in Europe, told the subcommittee that not more than 25 per cent of the Jewish refugees, or approximately 60,000, would, if given the opportunity, choose to come to this country. He said:

"There is no question that the great majority of Jewish displaced persons strongly desire to settle in Palestine."

He said in a prepared statement that about a third of the 60,000 Jews who would like to enter the United States are children.

The majority of the adults are tailors, carpenters, painters, textile workers and shoemakers, he said.

# 5 Rail Unions Renew Demand For Operating Rule Changes

Chicago, June 20 (AP).—Five railroad unions, representing about 350,000 operating employes, today renewed demands for 44 changes in the so-called working rules, the issue that precipitated the Nationwide railroad strike 13 months ago.

Earlier this week conferences started between carrier representatives and officers of 17 nonoperating unions on demands for a 20 cents an hour wage increase for approximately one million nonoperating employes.

Railroads have estimated the wage demands would increase transportation costs 569 million dollars annually. D. P. Loomis, chairman of the Western Carriers Conference Committee, said the 44 rule changes proposed by the five operating unions would add an additional billion dollars annually to railroad costs.

Loomis said the rule demands "constitute the biggest featherbed threat that ever menaced private industry. Twenty-eight of the proposed rules would compel the railroads to pay more wages for the same or less work. Seven would require additional and unnecessary men to do the same thing, and three would interfere with work assignments and the appointment of supervisory personnel."

Loomis said the "most costly" of the 44 rule demands was the one to limit the length of freight trains to 70 cars and passenger trains to 14 cars.

Last year's two-day rail strike ended by acceptance of a compromise settlement proposed by President Truman which added 2½ cents per hour, in lieu of rule demands, to a 16-cent-an-hour hike in basic pay previously awarded the unions by the President's fact-finding board.

### William J. Brannan, Jr., Heads Legion Post

William J. Brannan, jr., local attorney and World War II veteran, was elected commander of the Cissel-Saxon Post, American Legion, yesterday at a closely contested election held in the Silver Spring Armory.

He defeated Arthur G. Bready and Walter Davis.

Other new officers are Clarence A. Hafferman, first vice commander; William E. Marvel, jr., second vice commander; George T. Thomas, third vice commander; Homer D. Mason, fourth vice commander; Adeline C. Rome, finance officer, and Dwight G. Kneas, sergeant at arms.

"WAS EVE A BLONDE OR BRUNETTE?"
WRITE A RHYMING LAST LINE TO THIS JINGLE...YOU MAY WIN ONE OF THE RCA TELEVISION SETS WILKINS TEA GIVES EACH WEEK!
"Was Eve a Blonde or Brunette?"
Has never been answered yet..
WILKINS TEA will buy money
For an answer that's funny
FILL IN THIS LINE
EXAMPLE:
("A DIZZY BLONDE ADAM JUST MET!")
IMPORTANT: A TOP FROM ANY SIZE PACKAGE OF WILKINS TEA or facsimile MUST ACCOMPANY EACH ENTRY. MAIL TO WILKINS TEA P.O. BOX 2795 WASHINGTON D.C.
(Contest closes June 23, 1947)
...NOT MONEY...BETTER THAN MONEY IS TELEVISION SETS!

# Military Costs Bear Watching, Gen. Marshall Tells Leaders

*By the United Press*

Secretary of State George C. Marshall told the Nation's military leaders yesterday that they have not put enough effort into the problem of reducing military costs.

The former Army Chief of Staff said that military men must watch expenses more closely as they try to give the country adequate national defense.

In an address before the National War College's first graduating class, he noted that military leaders usually protest when Congress slashes their budget, but:

"We erred with dogmatic requirements. It is useless to say political leaders fail unless we assure the public we did our best with keeping down the cost."

Admiral William D. Leahy, President Truman's chief of staff, presented diplomas to the 100 graduates.

The college was organized by the Joint Chiefs of Staff to improve relations among the high commands of the State, War and Navy Departments.

Marshall warned that it will be "more and more difficult to get Congress to approve military appropriations that swell the budget."

He said the War College general staff never had put sufficient effort into preparing staff studies on the budget which made military requirements clear to civilians.

### Four District Students Attend Youth Meeting

Four Washington high school students are attending the first national YMCA-YWCA conference on modern youth problems at Grinnell College, Grinnell, Iowa this week. They are Pat Mann, Western High School; Dorothy DeVore, Roosevelt High School; Art Horsman, Eastern High School, and Henry Buck, Eastern High School.

# Job Discrimination Aids Reds, Says Jewish Labor Unit

The Jewish Labor Committee declared yesterday that job discrimination in the United States "is doing more for the spreading of communism than can hordes of totalitarian agents."

Adolph Held, chairman of the committee, appealed for enactment of legislation which would set up a national commission against discrimination in employment because of race or creed.

Held said his committee speaks for 500,000 Jewish workers.

William Green, president of the American Federation of Labor, urged enactment of the legislation as a safeguard against "a subtle subversive attack upon our way of life."

### Production in U. S. Zone Of Germany Climbs

Berlin, June 20 (U.P.).—Officials announced today that industrial production in the American Occupation Zone reached its highest postwar level in May with a figure of 46 per cent of the 1936 average.

# Douglas Officials Are Called in Air Safety Inquiry

President Truman's special Air Safety Inquiry Board called the first witnesses yesterday in its search for new means to reduce aviation accidents.

Chairman James M. Landis of the five-man board let it be known that the meeting would be closed, and that no statement could be expected afterward.

The first experts summoned were Arthur Raymond, engineering vice president of Douglas Aircraft Co., and his No. 1 aide, Ed Burton, the company's chief engineer. It was three Douglas aircraft—all DC4S—which figured in three crashes costing 146 lives between May 29 and June 13.

The special board may make its first recommendations next week.

### 4 Hurt in Bombing

Alexandria, Egypt, June 20 (U.P.). Four persons were wounded today when a small bomb exploded in a street near the port. The reason for the bombing was not known.

MESCO • MOCHA • MESCO • MOCHA

*Your Mood*
**HINGES ON IT . .**
for the day—in your breakfast cup have the fragrant, alluring, palateasing bouquet of
**MESCO COFFEE MOCHA Enriched**
Sold Only By
M. E. SWING
"The Mesco Coffee Man" —Mocha Added!
NO SHELF AGE 1013 E Street 45c lb.

MESCO • MOCHA • MESCO • MOCHA

**Will History Repeat Itself?**

It usually does! Comes a boom—then a bust! Why not be prepared for whatever the future may bring? Save *all* you can *now* while your earnings are large.

A Savings Account at The Second National Bank—and your determination to save regularly—will go far in establishing future security. Two conveniently located Banking Offices.

**The Second National Bank**
OF WASHINGTON
1333 G St. N.W. RE. 1700 509 Seventh St. N.W.
Organized 1872
Member Federal Deposit Insurance Corporation

*Your "Little Black Dress!"*

*The one that you've been searching for, the one, that is, which will lend its uncluttered simplicity to so many wearing-ways, its slim, new lines to your complete Summery flattery. In black rayon tissue faille.* $39.75

*From Our French Room Collection*
*Second Floor*

**DOBBS**
*Colony Club*

**FOR A COOL SUMMER OUTLOOK**

Our new Pan-aire is a special Dobbs open weave . . . cool, yet rugged . . . with the *correct proportions* of crown to brim and *handsome* styling for which Dobbs is nationally famous. You'll enjoy its air-conditioned comfort all summer long.

*$10 & $15*

*Dobbs Baku, Parabuntl, Cocoanut and Sailor Straws, $5 to $30*

*Dobbs Byrd Cloth Rain-proof Hats and Caps, $3.50 to $5*

*Lewis & Thos. Saltz*
*1409 G Street, N. W*
EXecutive 3822
NOT CONNECTED WITH SALTZ BROS

# Gram Seated As New Head Of Bond Club

By S. Oliver Goodman

Harvey B. Gram, jr., was installed last night as president of the Bond Club of Washington at the conclusion of the group's field day at the Manor Club in Norbeck, Md.

Gram

Gram, general partner in Johnston, Lemon & Co., succeeds Edson B. Olds of Goodwyn & Olds.

Gram, a lieutenant colonel in the Air Corps during the war, has been associated with his present firm since 1932. He was awarded the Legion of Merit for his work in organizing, equipping and moving of four air commando groups. A graduate of Wesleyan College in Connecticut, he is married and has three sons.

Other officers installed were Fenton Cramer of Ferris & Co., vice president; William C. Coe of Mackall & Coe, secretary-treasurer. Named to the board of governors were Austin Rohrbaugh of Robinson, Rohrbaugh & Lukens, and Edgar B. Rouse of Robert C. Jones & Co., chairman of this year's outing.

More than 275 local investment dealers and guests participated in the day's fun, which involved "trading" on a mock stock exchange, golf tournaments and horseshoe pitching.

**15th Street Personality**

No stand-offish person is David S. Hendrick, senior partner in W. B. Hibbs & Co. Has private office but more often you'll find him in board-room, where he can mingle with the tape-studiers.

Hendrick

Distinguished looking with piercing blue eyes, he's watching his weight but can't resist a medium-rare T-bone steak or lobster.

Entered investment business in 1939 after long career as auto dealer. Was pioneer in latter field and sold the four-cylindered graduate of Georgetown University Law School (class of 1909). Crawford auto back in 1910. A he's proud of affiliation with Delta Chi fraternity. Recently was named chairman of board of Lanston Monotype Machine Co., but refused remuneration for that work.

Likes to vacation in mid-winter down in Florida and gloat over Washington weather idiosyncrasies.

**New Woodward Officers**

J. W. Anderson, whose election as vice president and treasurer of Woodward & Lothrop was announced Thursday night, is a native of Brunswick, Ga. He joined the Washington department store in 1922, worked through the ranks

Anderson

Everett

and became treasurer and a director in 1942. He is married and lives at 4341 Verplanck pl. nw.

W. W. Everett, jr., the new assistant vice president, is son of Woodward's retiring president. Except for two years naval service, he has been employed at the store since 1934. He is married, has three children and lives at 107 Westmoreland st., Westmoreland Hills, Md.

**Sales Gain Narrows Here**

Washington department store sales in the week ended June 14 continued to show a narrowed gain over the like 1946 period, the Federal Reserve Bank of Richmond reported yesterday. The latest increase was 2 per cent.

For the four weeks ended June 14, local sales were 5 per cent more than in the same 1946 period.

## D. C. Securities

Yesterday's quotations on Washington Stock Exchange:

**After Call**

Wash Gas 4.25 pfd. 100 at 106.
Cap Transit 1st pfd 4s, $4,000 at 106¼.
Cap Transit Co. 5 at 25.
Wash Gas com. 10 at 24.
Cap Transit Co. 10 at 25, 15 at 25.
Amer Sec & Trust Co. 15 at 295.
Garfinckel com new, 30 at 18¼, 20 at 18¼.

| | Bid. | Asked. |
|---|---|---|
| **Public Utility Bonds** | | |
| Am Tel&Tel conv deb 3s '56 | 110 | |
| Am Tel&Tel conv deb 2¾s '61 | 111 | 112 |
| Cap Transit 1st Ref 4s '64 | 105¾ | |
| City & Suburban 5s '48 | 105 | |
| Georgetown Gas 1st 5s '61 | 125½ | |
| Pot Elec Pow 3¼s '66 | 105 | |
| Pot Elec Pow 3¼s '77 | 110 | |
| Washington Gas 5s '60 | 128 | |
| **Miscellaneous Bonds** | | |
| Ter Ref&W Cap 1st 4¼s '48 | 101½ | 102½ |
| **Public Utility Stocks** | | |
| Amer Tel & Tel (9) | *154¼ | |
| Capital Transit (2.00) | *25 | 26 |
| N & W Steamboat (†4) | 150 | 185 |
| Pot Elec Power 6% pfd (6) | 108 | 110 |
| Pot Elec Pow 5½% pfd (5.50) | 107½ | 109½ |
| Wash Gas Lt com (1.50) | 23 | 24½ |
| Wash Gas Lt cum pfd (4.25) | 105½ | 107 |
| Wash G L cum conv pfd (4.50) | 107 | |
| Wash Ry & El com (a18.00) | 580 | |
| Wash Ry & El pfd (5) | 117 | 120 |
| **National Bank Stock** | | |
| Capital (.80) | *31 | |
| Liberty (8) | 300 | |
| Lincoln (†5) | *310 | |
| Riggs (12) | 305 | |
| Washington (6) | *160 | 325 |
| **Trust Company Stocks** | | 190 |
| Amer Sec & Tr Co (10) | 290 | 310 |
| Natl Sav Tr (8.00) | 380 | |
| Prince Georges B&Tr (†1.00) | 25½ | |
| Union Trust Co new (1.00) | 40 | |
| Wash Loan & Tr (12) | 320 | 350 |
| **Savings Bank Stocks** | | |
| Bank of Bethesda (†1.00) | 45 | |
| Com & Savings new (†10) | *362½ | |
| **Fire Insurance Stocks** | | |
| American (†6) | 150 | |
| Firemen's (1.40) | 32 | |
| National Union (.75) | 14 | 19 |
| **Title Insurance Stocks** | | |
| Columbia (†30) | *12½ | |
| Real Estate (†6) | *185 | |
| **Miscellaneous Stocks** | | |
| Carpel Corp (2.00) | 42 | |
| Garfinckel com new (1.50) | *18 | 20 |
| Garfin 5½% cu cv pfd (1.375) | *24¾ | |
| Garfin 4½% cu cv pfd (1.125) | *21 | 23 |
| Hecht Co (1.80) | 27½ | 29¼ |
| Hecht 3¾% cum pfd (3.75) | 100 | 102 |
| Lanston Mono (1.00) | 16½ | 17 |
| Mergenthaler Lino (a.75) | *46½ | 50 |
| Natl Mtge & Inv pfd (p40) | 6¾ | |
| Peoples Drug St com (†1.60) | *46 | 49 |
| Security Storage (†5) | 108 | |
| Ter Ref & Wh Corp (3) | 45 | |
| Wdwd & Lothrop com (†2.00) | *45 | 50 |
| Wdwd & Lothrop pfd (7) | *126½ | |

*Ex dividend. †Plus extra or extras. (a) Paid so far this year. (p) Paid 1946.

# Quotations on N.Y. Stock Exchange

Total sales, 1,130,000 shares; previous day, 1,010,000; week ago, 964,110; year ago, 1,338,880; two years ago, 1,851,860; January 1 to date, 120,366,566; year ago, 189,711,763; two years ago, 188,424,749.

### Dow-Jones Stocks

New York, June 20.—

| | Open | High | Low | Close | Chge. |
|---|---|---|---|---|---|
| 30 indus | 176.38 | 177.52 | 175.54 | 176.44 | +0.30 |
| 20 rails | 45.68 | 46.16 | 45.48 | 45.82 | +0.39 |
| 15 util. | 34.50 | 34.75 | 34.43 | 34.55 | +0.10 |
| 65 stocks | 62.23 | 62.69 | 61.97 | 62.31 | +0.23 |

Transactions in stocks used in averages today—Industrials, 103,200; railroads, 49,280; utilities, 35,300; 65 stocks, 187,780.

# Stocks Rally In Face of Labor Bill Veto

New York, June 20 (AP).—The stock market finished its week today with a modest rally in the face of the labor bill veto.

The presidential action and House vote to override, both long expected, were virtually ignored as first motors, then steels, liquors and selected industrials led the advance. Many gains were shaded or turned into losses as nervousness pervaded the list in the final hour and some weekend adjustments in accounts were made.

The Associated Press 60-stock composite climbed .2 of a point to 64.1 and on the week was ahead .8 of a point. Total transfers of 1,130,000 shares were the best since June 11 and compared with 1,010,000 Thursday.

| WHAT STOCKS DID | Fri. | Thur. |
|---|---|---|
| Advances | 581 | 602 |
| Declines | 221 | 184 |
| Unchanged | 186 | 190 |
| Total issues | 988 | 976 |

Commission houses reported bidding based on hopes of extending the June rally and of favorable production schedules in many industries over the last half of the year. Customers' attention centered on prospects of the Senate's enacting the labor bill over the veto. The stock exchange report announced after the close showed the fifth consecutive monthly increase in the short interest to 1,540,493 shares, highest since November, 1945.

Extending its rebound from Thursday's low for the year, American Telephone finished 2⅞ higher at 154⅜. New 1947 highs were touched on fractional climbs by Shell Union Oil and United Fruit. Bethlehem moved ahead 1⅛ to 85, Youngstown Sheet 1¼ to 63¾, International Telephone ⅞ to 12⅜, International Minerals 3 to 30¾, and American Distillers 1 to 31. Packard added ¼ to close at 5¼.

## Local Produce

**Eggs and Poultry**

EGGS—Market steady to firm. Receipts and offerings moderate. Trading of fair volume, although trade reluctant to pay recent advances. Prices paid f. o. b. Washington for Federal-State graded eggs received from grading stations June 20, 1947. Whites, Browns, Mixed Colors: U. S. Grade A, extra large, 58; large, 56@58, average 56; mediums, 48@51, average 48½. U. S. Grade B, large, 47@48, average 47½. U. S. Grade C, 48. Commercially graded eggs: Nearby, Grade A, 53@55.

LIVE POULTRY—Market easy at unchanged prices. Receipts ample to moderate demand. Prices paid f. o. b. Washington: Fowl, heavy type, 30; light type, 22. Broilers, Fryers and Roasters, 32.

DRESSED POULTRY—Market weak and unsettled, declining ½ cent on fryers. Offerings liberal. Demand and trading only fair. Prices paid f. o. b. Washington (ice packed): Fowl, 5 lbs. and up, 38; 4 lbs., 36. Roasters, 5 lbs., 47½; 4½ lbs. and up, 44½; 4 lbs., 41. Fryers, 2½-3½ lbs., 36. Broilers, 2 lbs. and lower, 39.

**Fruits and Vegetables**

APPLES—Market dull, demand slow; Maryland, Pennsylvania, Virginia and West Virginia, bushel baskets, bushel boxes, Eastern crates, U. S. 1, Winesaps, 2 in., 1.75@2.50; 2¼ in., 3.50@3.75; 2½ in., 4.00@4.50, few 4.75; 2½ in., 4.00, few 4.50; all sizes, utility, 1.50@3.00; Ben Davis, 2¼ in., 1.50@2.00; 2½ in., 2.50@2.75; all sizes, scalded, 1.00@1.25; Romes, 2¼ in., 3.00@3.25; 2½ in., 3.50@3.75; 2¾ in., 4.00@4.25; various varieties, scalded or decayed, 1.00@1.25.

SNAP BEANS—Market slightly stronger; North Carolina, bushel hampers, Black Valentines, wide range in prices, quality and condition; best 4.25; poor to ordinary condition, mostly around 2.50; Bountifuls, best, 2.75, poorer lower.

CABBAGE—Market steady; North Carolina, bushel baskets, domestic round type, packed locally, 1.25@1.65; New Jersey, 50-lb. sacks, domestic round type, mostly around 1.50; local, bushel baskets, domestic round type, mostly around 1.25.

CANTALOUPS—Market steady; salmon meats, California, standard crates, 45s, 5.00@5.50; jumbo crates, 36s-45s, 6.00@6.50, few sales 7.00; Arizona, jumbo crates, 27s, 7.00@7.50.

GRAPEFRUIT—Standard wirebound boxes, combination grade: Florida, all sizes, 3.00@3.50; standard boxes, 3.50@4.00, few sales high as 4.50. Arizona, all sizes, 3.00@3.25. Texas, all sizes, mostly around 3.00.

GREEN ONIONS—Nearby, per bunch, 3@4. Ohio, 16-quart baskets, 1.00. Pennsylvania, boxes, 40 bunches, 1.00.

LETTUCE—Market weak. California, L. A. crates, Iceberg type, 4-5 heavy to 5 dozen, 3.50@4.00, mostly around 3.50. New Jersey, half crates, Iceberg type, 2 dozen, 1.00@1.25; Eastern crates, Big Boston type, 2 dozen, 75@1.00; Romaine, 1.00@1.25, mostly around 1.00. Pennsylvania, crates, 18s, 90@1.00.

POTATOES—Old stock: Market steady. Katahdins, Maine, U. S. 1, size A, 100-lb. sacks, 4.00@4.50; 50-lb. sacks, 2.25@2.35; Green Mountains, 100-lb. sacks, U. S. 1, 4.25@4.50; Canada, 100-lb. sacks, Katahdins, 4.25@4.50; Green Mountains, 4.00@4.50; new stock, market steady; California, 100-lb. sacks, long whites, U. S. 1, 4.75@5.00; 50-lb. sacks, long whites, U. S. 1, 2.75; North and South Carolina, 100-lb. sacks, Cobblers, U. S. 1, some showing dark color, 3.50@3.75; bushel baskets, U. S. 1, 1.75@2.00.

RADISHES—Crates, Maryland and New Jersey, 2 doz., 1.25@1.50; nearby, per bunch, 3½c; Ohio, 16-qt. baskets, fair quality, 25@50.

RHUBARB—Nearby, 5c per bunch.

STRAWBERRIES—Market slightly stronger; 24-qt. crates various varieties, New Jersey, best, 9.00@10.00; some low as 8.25; New York, wide range in prices; best, 10.00@12.00; some low as 9.00; Connecticut, 16-qt. crates, mostly around 8.00.

TOMATOES—Market weak; Arizona, lugs, ripes and turnings, wrapped, all sizes, 2.00@3.00; South Carolina, lugs, green, wrapped, 6x6 and larger, 2.00@3.00; bushel baskets, wide range in prices, quality and condition, best 4.00@5.00; fair condition, low as 2.50; Texas, lugs, ripes, turning and wrapped, 6x6 and larger, 4.50, few lower; 6x7, 2.50@3.50; repacked, 10, approx. 1-lb. packages, 3s and 4s, holdovers, wide range in prices, 1.00@1.75; mostly around 1.50; lugs, wide range in prices, best 5.00, fair condition mostly around 3.50.

WATERMELONS—Market dull; Florida, per melon, Cannonballs, 20-lb. average, 50@55; 24-lb. average, 75@90; 30 to 32 lb. average, 1.35; 34-lb. average, 1.35@1.40; 40-lb. average, 1.65@1.75; Garrisons, 32-lb. average, 1.25; 36 to 42 lb. average, 1.60@1.75; Tom Watsons, 34-lb. average, 1.25@1.50.

## New York Cotton

New York, June 20 (AP).—Cotton futures closed with losses of 50 cents to 1.35 a bale in active dealings today. Persistent profit-taking and increased liquidation of nearby July futures, anticipating first notice day next Tuesday, found only limited trade buying.

Excellent private cotton crops reports influenced some of the selling.

Private advices stated mills continued to buy very little spot cotton, and some Southeastern mills were still selling surplus stock to shippers. Memphis reports, however, said a few mills entered the market for new crop purchases, following an improvement in sales of textiles.

The Commodity Credit Corp. reported export sales totaling 17,117 bales were registered under the subsidy program for the week ending June 14. Cancellations, however, believed to be sales to China, amounted to 17,370 bales for the period.

| | Open | High | Low | Close | |
|---|---|---|---|---|---|
| July | 36.84 | 36.98 | 36.60 | 36.70 | —27 |
| October | 31.85 | 31.98 | 31.57 | 31.64 | —25 |
| December | 30.72 | 30.80 | 30.40 | 30.52 | —25 |
| March | 30.02 | 30.12 | 29.70 | 29.82 | —17 |
| May | 29.80 | 29.60 | 29.29 | 29.38† | —10 |
| July | 28.50 | 28.52 | 28.40 | 28.40 | —11 |

Middling spot, 38.10†, off 44.
†Nominal.

## Naval Stores

Savannah, Ga., June 20 (AP).—TURPENTINE, 59¾; offerings, 200; sales, 80; receipts, 559; shipments, 101; stocks, 5346.

ROSIN—Offerings, 200; sales, 300; receipts, 738; shipments, none; stocks, 10,080.

Quote: B and D, 6.75; E, F, G, H, I, K, M, 6.85; N, 7.01; WG, 7.05; WW, 7.21; X, 7.21.

# N. Y. Bonds

By The Associated Press

Total bond sales, $4,310,000; previous day, $4,500,000; week ago, $3,201,000; year ago, $4,222,000; two years ago, $11,406,500; January 1 to date $492,972,100; year ago, $703,576,300; two years ago, $1,423,686,810.

### Dow-Jones Bonds

New York, June 20.—

| | | |
|---|---|---|
| 40 bonds | 102.34 | +0.13 |
| 10 higher-grade rails | 109.08 | +0.07 |
| 10 second-grade rails | 89.12 | +0.37 |
| 10 public utilities | 107.59 | —0.08 |
| 10 industrials | 104.41 | +0.16 |

## Chicago Grain

Chicago, June 20 (AP).—Profit-taking and hedging knocked grain prices down on the Board of Trade today after July corn had established a record high for any corn future at 2.00¾.

Attention was centered on corn throughout the session. After opening lower, July ran up to its peak within the first hour. Thereafter, the trend was downward. Previous high for any corn delivery in the board's 99-year history was 1.99½ in 1919.

Wheat closed 1¾@2½ lower, July, 2.15¾@2.15½; corn was 1¼@3⅜ lower, July, 1.97@1.97⅜, and oats were 1 to 1⅞ lower, July, 95¾@95.

In addition to profit-taking, lower prices for corn were based on more favorable weather, news from Washington that Agriculture Department officials still expected a corn crop in excess of three billion bushels and a heavy outpouring of cash grain by the country.

Lard slumped 5 to 10 cents a hundred pounds. A Government estimate of a 3 per cent increase in the 1947 pig crop was considered moderately unfavorable from the standpoint of lard prices.

The range follows:

| | Open. | High. | Low. | Close. |
|---|---|---|---|---|
| **Wheat—** | | | | |
| July | 2.17½ | 2.17¾ | 2.14¾ | 2.15½ |
| September | 2.13½ | 2.14¾ | 2.11½ | 2.12¾ |
| December | 2.13½ | 2.13¾ | 2.10⅞ | 2.11¾ |
| May | 2.10¾ | 2.10¾ | 2.07¾ | 2.08¾ |
| **Corn—** | | | | |
| July | 1.98½ | 2.00¾ | 1.95¾ | 1.97⅜ |
| September | 1.78½ | 1.80 | 1.74⅝ | 1.76 |
| December | 1.60½ | 1.61⅞ | 1.58 | 1.59½ |
| May | 1.56½ | 1.58 | 1.54¾ | 1.55¾ |
| **Oats—** | | | | |
| July | 95½ | 96⅝ | 94¾ | 95 |
| September | 86½ | 86¾ | 84¾ | 85 |
| December | 83¾ | 83¾ | 81¾ | 81¾ |
| May | 80 | 80 | 78⅞ | 78⅞ |
| **Lard—** | | | | |
| July | 18.12 | 18.12 | 17.75 | 17.75 |
| September | 18.15 | 18.40 | 17.90 | 18.00 |
| October | 17.87 | 17.87 | 17.87 | 17.87 |
| November | 18.00 | 18.00 | 17.70 | 17.70 |

**Cash Grain**

Chicago, June 20 (AP).—WHEAT—None.

CORN—No. 1 yellow, 2.25; No. 2, 2.23@2.26½; No. 3, 2.20¾@2.25½; sample grade, 1.73@2.18¼; No. 3 white, 2.28.

OATS—No. 2 heavy mixed, 1.07; No. 1 heavy white, 1.07; No. 1 white, 1.06@1.07; No. 2 white, 1.05½.

BARLEY—Malting, 1.60@2.25 nominal; feed, 1.60@1.80 nominal; choice malting, 2.10@2.15.

## Baltimore Livestock

Baltimore, June 20 (AP) (USDA).—CATTLE—Receipts, 100; few cleanup deals active, steady; scattered lots, common and medium cows of dairy breeding, 13.00@16.00; canners and cutters, 10.00@13.00; odd shelley canners down to 9.00; bulls scarce; medium and good weighty sausage bulls quotable 16.50@17.50; light and medium weights 14.50@16.00.

CALVES—Receipts, 125; bulk vealers direct to local slaughterers otherwise very slow, about steady; mixed lots, good and choice 150 to 220 lb. vealers, largely 20.00@24.00; odd strictly choice 25.00; common and medium, 13.00@19.00; culls around 10.00; underweights down to 5.00.

HOGS—Receipts, 350; active, steady on all classes; practical top 25.50; good and choice 120 to 140 lbs., 23.00@23.25; 140 to 160 lbs., 24.25@24.50; 160 to 250 lbs., 25.25@25.50; 250 to 275 lbs., 23.50@23.75; 275 to 300 lbs., 22.50@22.75; 300 to 350 lbs., 21.50@21.75; 350 lbs. up, 20.50@20.75; good and choice sows 18.50@18.75, with heavy sows considerably lower; cabbage and swill-fed hogs sold at a discount.

SHEEP—Receipts, 50; nominally steady; good and choice 70 to 100 lb. spring lambs salable from 24.00 down; good and choice ewes 8.50 down.

**Fruits and Vegetables**

POTATOES—Market slightly stronger, North Carolina, 100-lb. sacks, Cobblers, U. S. 1 and U. S. 1, size A, unwashed, 3.50@3.75.

SWEET POTATOES—Market dull; Maryland and Virginia, bushel baskets, white yams, U. S. 1, few 2.25; Goldens, U. S. 1, 3.00; New Jersey, bushel hampers, Jerseys, U. S. 1, some processed, 3.00@3.25; North Carolina, bushel baskets, Nancy Halls, fair quality, 2.00; Puerto Ricans, 2.00@2.75.

**Eggs and Poultry**

POULTRY—Market easy; receipts more than ample for light demand; many carried; fryers and broilers 33½@35; lightweights (Leghorns), 23@25; fowl, colored, 30@33¾; lightweights (Leghorns), 23@25.

EGGS—Market firmer, demand, receipts moderate; A extra large, 53@56; A large, 52@54; A mediums, 47@48; B large, 45@46; ungraded 43@45.

Receipts—Butter, 36,200 lbs.; eggs, 1116 cases.

## Chicago Livestock

Chicago, June 20 (AP). (USDA).—SALABLE HOGS—Receipts, 4500, total 6500; market moderately active and generally steady on all weights and sows; top 25.00 paid freely for choice 190 to 220 lbs.; most good and choice 170 to 250 lbs., 24.25@25.00; 250 to 270 lbs., 23.50@24.50; 280 to 300 lbs., 22.00@23.25; weights over 300 lbs., rather scarce; good and choice 300 to 400 lb. sows, 18.50@19.50; 400 to 575 lbs., 17.00@18.75.

SALABLE CATTLE—Receipts, 1500, total 1700; salable calves, 400, total 400; yearlings and light steers about steady at week's sharp decline; some inquiries for choice weighty steers but such cattle absent; cows uneven, steady to 25 cents lower; decline on lightweight common and medium cows; bulls steady, vealers weak, odd lots, good and choice steer and heifer yearlings, 23.50@26.25; medium to low-good kinds, 19.00@23.00; bulk beef cows, 13.25@16.00; few good cows 18.00@19.00; canners and cutters mainly 9.00@12.75; sausage bulls 18.00 down; top 35.50 on choice vealers; stock cattle closing slow at week's 50c downturn.

SALABLE SHEEP—Receipts, 500; total 700; few native spring lambs and shorn slaughter ewes steady; small lots, good and choice native spring lambs, 24.00 and 25.00; inside price for fed bucks; best slaughter ewes, 7.00; lower grades down to 5.00; shorn lambs scarce, quotable nominally steady; good and choice salable around 22.00.

## Commodity Index

New York, June 20.—The Associated Press weighted wholesale price index of 35 commodities today advanced to 173.01; previous day, 174.96; week ago, 175.40; month ago, 171.46; year ago, 121.31.

| | 1947. | 1946. | 1945. | 1944. |
|---|---|---|---|---|
| High | 184.32 | 169.72 | 112.81 | 108.73 |
| Low | 164.05 | 112.62 | 107.90 | 105.03 |

(1926 average equals 100.)



# Bridges Uncovers Red Marks Facts

By Drew Pearson

Representatives of three Senate committees had a hard time getting the Army to admit much blame regarding the 900 million dollars Russian occupation-mark loss, but they did extract the admission that the War Department was making up its loss by converting United States charitable contributions sent to European refugees and displaced persons into occupation marks.

Bridges

It was New Hampshire's Senator Styles Bridges, initiator of the Russian currency probe, who drew out this admission. Having listened to the Army's story of how it lent the Russians our currency plates to print paper occupation money, Bridges asked Assistant Secretary of War Howard C. Petersen:

"Having got yourself in that situation, it is clear that what you are doing is taking the charitable contributions, the individual sending of money, the payment of German war prisoners, all to get the War Department out of the hole that somebody got it into by building up this situation. Is not that true?"

"That is correct," admitted Petersen. "And the only alternative to proceeding in the liquidation of those holdings as we are proceeding is to ask Congress for an appropriation. Those are the only two alternatives there are."

He assured the Senators that the War Department did not intend to ask for an appropriation.

The Assistant War Secretary also stated that the decision to turn American currrency plates over to the Russians for printing occupation marks was made by the Treasury and State Departments.

**Demanded Plates**

"A combined United States-United Kingdom decision was taken early in 1944 that a German-mark currency would be used by the combined military forces for expenditures in Germany," Patterson explained. "Because we had the facilites, the printing was done in the United States . . . The Soviet authorities agreed to use a German-mark currency of the same design . . . but refused the offer of the U. S.-U. K. authorities to furnish the Soviet with adequate supplies of Allied military-mark currency.

"On April 8, 1944," continued the Assistant Secretary of War, "the Russian government sent a note to the United States, stating that if the plates were not delivered to the Russians, the Soviet government would be compelled to prepare independently military marks for Germany of its own pattern . . . On April 18, 1944, the Soviet Ambassador was furnished with glass negatives and positives of plates, together with technical information on inks, paper and other elements of the printing process."

Even the dry colors were shipped to the Soviet zone, and they printed the currency with our own ink. Furthermore, they still have the plates and are still printing the currency, as far as Petersen knows.

Senators Knowland of California, O'Mahoney of Wyoming and Morse of Oregon all joined Bridges in vigorous cross-examination of the Army. However, they failed to bring out the fact that the Russian money was printed with an "O" preceding the serial number, therefore could have been distinguished by United States authorities and refused as legal tender. Instead, a black market in cashing Russian-printed money for United States dollars flourished in Germany.

**Contradicts Self**

Assistant Secretary Peterson seemed confused as to whether the United States was obligated to cash the Russian money. In fact, he completely contradicted himself.

"So that we have a definite obligation there, do we not, Mr. Secretary?" asked Senator Bridges, referring to United States obligation to redeem the Russian marks.

"We have an obligation to redeem them," Peterson agreed.

However, this statement seemed to have slipped Peterson's mind when he declared later: "Senator, we are under no obligation to redeem this currency."

"But as a matter of fact we are doing it," Bridges pointed out.

"No, we are not redeeming it," argued Petersen. "We have accumulated more than we should have, yes."

"What is the extent of the obligation of the American Government at this moment," interrupted O'Mahoney of Wyoming.

"None," declared Petersen.

"So that the responsibility of the United States now to redeem this outstanding currency is zero?"

"Zero. Correct," reiterated the Assistant Secretary of War.

All of which apparently adds up to the fact that the Army did redeem the Russian-printed marks until it piled up a deficit estimated by some at 900 million dollars; but now is not redeeming them.

Copyright, 1947, Bell Syndicate, Inc.

# Two Injured Fliers Rescued 4 Days After Remote Crash

Trona, Calif., June 20. (AP).—Rescuers, traveling over rugged terrain south of Mount Whitney, headed for a Trona hospital today with two injured fliers found four days after their plane crashed in a creek at about 10,000 feet elevation last Saturday.

The rescue party told of desperate efforts by one of the victims, Rollin Voorhies, 41, to keep himself alive while his companion, Clyde Sanders, 40, wandered about in a daze.

A fishing party found Voorhies Wednesday pinned in the plane wreckage. His leg was broken and he had tried to amputate it with a pocket knife but dropped the knife out of reach. Being without food and water, he managed to reach a bottle of hair oil in the plane, broke the neck and drank the oil.

Sanders, dazed and injured about the head and legs, had wandered about and at one time Voohries asked Sanders to cut off his injured leg but Sanders didn't understand the request.

Rescuers found Sanders a mile and a half from the plane, sitting on the bank of a stream and begging for a drink.

An Army surgeon, Capt. Randall W. Briggs, of Deposit, N. Y., parachuted from a plane sent from Porterville, Calif.

The rescuers worked for two hours with a pair of pliers, the only tool available initially, to free Voohries from the plane.

## Dividend Actions

New York, June 20 (AP).—Dividends declared:

| | Rate | Period | Stock of Record | Payable |
|---|---|---|---|---|
| **Accumulated** | | | | |
| Niagara Hud P 1st pf | .$5 | .. | 7-18 | 8-1 |
| **Extra** | | | | |
| Container Corp Am | .50c | .. | 8-5 | 8-20 |
| Falstaff Brewing | .50c | .. | 8-15 | 8-29 |
| Gibson Refg | .15c | .. | 7-16 | 7-30 |
| **Irregular** | | | | |
| Am Dredging | .$2 | .. | 6-20 | 6-28 |
| Lawrence G & El | .40c | .. | 6-20 | 6-27 |
| **Initial** | | | | |
| Abitibi P & P 1½ pf | .75c | .. | 7-15 | 8-15 |
| **Year End** | | | | |
| Selby Shoe | $1.25 | .. | 6-28 | 7-10 |
| **Decrease** | | | | |
| Pan Coca-Cola Bot | .30c | .. | 6-26 | 7-15 |
| **Regular** | | | | |
| Celotex Corp | .25c | Q | 7-9 | 7-31 |
| Cent Aguirre Assoc | .37½c | Q | 6-30 | 7-15 |
| Container Corp Am | .$5 | Q | 8-5 | 8-20 |
| Falstaff Brewing | .25c | Q | 8-15 | 8-29 |
| Gibson Refg | .15c | Q | 7-16 | 7-30 |
| Household Finance | .45c | Q | 6-30 | 7-15 |
| Hudson Bay M & S | .75c | .. | 8-8 | 9-8 |
| Lee Rubber & T | .50c | Q | 7-15 | 8-1 |
| Natl Bd & Sh | .15c | .. | 6-30 | 7-15 |
| Universal Pict | .50 | Q | 7-15 | 7-31 |
| Com Nat B&T of N Y | .50c | Q | 6-25 | 7-1 |
| Helena Rubin | .25c | .. | 6-25 | 7-1 |
| Kress, S H | .50c | .. | 8-8 | 9-2 |
| Lefc Realty cv pr pf | .37½c | Q | 7-3 | 7-15 |
| Leland Elec | .25c | .. | 6-25 | 7-1 |
| Pitt Screw & B | .15c | .. | 6-30 | 7-21 |
| Russeks Fifth Ave | .25c | Q | 7-9 | 7-15 |
| Signode Stl Strap | .20c | Q | 8-15 | 9-1 |
| Weston El Inst | .50c | .. | 8-25 | 9-10 |

## Richmond Markets

Richmond, Va., June 20 (AP) (USDA).—Market report:

WHITE POTATOES — Receipts moderate; market about steady. U. S. No. 1, 100-pound sacks, North Carolina, 3.25@3.75.

CABBAGE—Receipts fairly liberal; market steady. 50-pound sacks, North Carolina and Virginia, green, 1.75@2.25.

PEACHES—Receipts light; market firm. U. S. No. 1, ½ bushel basket, Georgia and North Carolina, early varieties, 3.50@4.00.

CELERY—Receipts light; market steady. Virginia, crates, Golden Heart, 7.00@8.00.

EGGS—(Prices paid net to producers f.o.b. Richmond.) Receipts light; market firmer. Whites and browns (candled and graded). U. S. Grade A, large, 50@52; U. S. Grade A, medium, 45@46; U. S. Grade B, large, 40@41; U. S. Grade C, 37@38; farm-graded hennery whites and browns, 58 pounds and up: Whites, 51; browns, 50; nearby, ungraded, current receipts 55 pounds and up, 38@40; pullets, 33.

LIVE POULTRY—(Prices paid net to producers f.o.b. Richmond.) Supplies fairly liberal; market about steady. Colored hens, 23@25; Leghorns, 18@20; colored broilers and fryers, 3 pounds and under, 32. Leghorn broilers, 24@25; old roosters, 12@15.

HOGS—Market steady with yesterday on all weights. Top, 23.50, for good and choice 180-240-pound barrows and gilts; 90-100 pounds, 15.50; 100-120 pounds, 16.50; 120-140 pounds, 18.50; 140-160 pounds, 20.50; 160-180 pounds, 22.50; 240-300 pounds, 22.00; 300 pounds and up, 20.25; good sows, under 350 pounds, 17.00; 350-500 pounds, 16.00; over 500 pounds, 15.50; good stags, 14.50.

CATTLE—Market largely nominal on light receipts. Slaughter steers sold fully steady early in the week, medium to good largely 20.00@23.00, some strictly good higher; cows held about steady. Canners and cutters, 9.00@11.00; fat dairy type, 12.00@14.00; good beef cows up to 16.00; sausage bulls largely 12.00@15.00; vealers closing on the weak side, strictly good and choice around 23.00@23.50; undergrades and heavyweights very dull; good to choice spring lambs, 21.00@22.00.

## Portraits

By James J. Metcalfe

**Our dream**

My dreams are yours and yours are mine . . . And all our dreams are one . . . From every golden dawn until . . . The setting of the sun . . . From every dusk of dim design . . . Until the day appears . . . And under all the moons of all . . . The seasons and the years . . . Our dream is in the clouds that touch . . . The silver stars above . . . And it is in the melody . . . Of every song of love . . . It is the lamp of faith and hope . . That guides us on our way . . . It is our best umbrella when . . . We have a rainy day . . Our dream is all we ever need . . . To fill our happy shelf . . . Because it is a dream of love . . . As old as time itself.

## Correspondent's Son Killed in Berlin Mishap

Berlin, June 20 (AP).—Blowing up a residential air raid shelter by United States Army demolition squads resulted in the death of an American today.

Lynn Heinzerling, jr., 10, son of a correspondent here for the Associated Press, fell into the blasted hole and was asphyxiated by the fumes. Mrs. Heinzerling and her two sons came to Berlin from Ohio in February to join their husband and father.

TYPEWRITER TABLE
NEW all metal
$5.75
Phone EX. 1550
STERN OFFICE FURN. CO. 1150 21st St. N.W.

# 1946 Traffic Fatality Rate Shows Drop

The 1946 traffic fatality rate of 9.8 deaths per 100 million vehicle miles was the lowest recorded in the country's automotive history, according to the President's Highway Safety Conference.

This rate also represents more than one third the distance toward the conference's three-year goal set a year ago, conferees were told yesterday by Paul G. Hoffman, president of Studebaker Corp. and chairman of the public support advisory group.

The three-year program aimed to cut the fatality rate from 12 to 6 deaths pere 100 million vehicle miles, which would save 19,000 lives annually as well as 650,000 injuries and well over a billion dollars in property damage, accordin gto Hoffman, who was the final speaker of this year's three-day conference, hel dat the auditorium of the Department of the Interior.

**Warns of Early Success**

Hoffman, who is also chairman of the Automotive Saftey Foundation, warned that the one third of the goal attained was the "easy third of our journey." The very novelty of a nationwide attack on accidents, spearheaded by the President himself, was bound to produce measurable results, he pointed out, and the initial enthusiasm will tend to dissipate.

He declared the "Action Program for 1947" should be based on full-scale adoption of the past year's program, which, he said, must have been on the right track. The 14 states which applied one-fourth or less of the "Action Program" last year had an average fatality rate some 21 per cent hgiher than the 13 states which complied substantially with all of the basic recommendations of the Conference, he asserted.

Maj. Gen. Philip B. Fleming, Conference chairman, said the Federal Government, with a multi-million dollar stake in highway safety, has taken the lead in a Nationwide campaign to cut down traffic accidents.

The War Department has re-examined 100,000 of its drivers since last July, he said, while the Navy has established a compulsory standard procedure for testing, selecting and licensing its drivers. The Interior and Postoffice Departments have improved their safe driving practices, the Federal Works Administrator added.

Otto F. Messner, Harrisburg, Pa., chairman of the State Officials National Highway Safety Committee, reported that 21 States have adopted vehicle standards sponsored by the American Association of State Highway Officials, and that South Dakota is now the only State without a driver license law.

"We accept it as a fact," he said, "that the battle for safe highways will finally be won on the main streets of America, not in police court, schoolroom or at the drafting table or in the meeting hall."

# Auto Tour Set To Birthplace Of Washington

National Capital Parks Superintendent Irving C. Root has announced a number of weekend events of interest to Washingtonians.

Park Naturalist W. Drew Chick, jr., will be in charge of an auto caravan to George Washington Birthplace National Monument on Sunday morning. Autos joining the caravan will meet at the parking area at the shrine at 11:30 a. m. The route to this area is via Waldorf and La Plata, Md., over the Morgantown Bridge to Oak Grove, Va., where a road leads to the first President's birthplace.

The return trip will include visits to Washington's boyhood home, Ferry Farm, and the home of his sister and mother. Chartered buses will leave 1416 F st. nw. at 9 a. m. Sunday for those who are not driving.

At 2:30 p. m. Sunday, Stanley W. McClure, park historian, will conduct a tour of Lafayette Park. This group will meet at the Jackson statue in the center of the park for a tour of the monuments in the park and McClure's lecture on the Blair, Decatur and Dolly Madison houses.

Major Ralph W. Frence will conduct a camera stroll in Dumbarton Oaks Gardens at 2:00 p. m. Sunday. He will meet participants at 31st and R sts., nw.

Cultivated trees on the Capitol Grounds will be discussed by Ranger Naturalist James A. Fowler and Chick during a walk from 3 to 5 p. m. tomorrow. It will begin at the Grant Memorial at the east end of the Mall, 1st and Pennsylvania ave., n. w.

Pointers on the planting and care of garden trees will be given during a walk to be held 3 to 5 p. m. Sunday. Fowler will meet this group at the Chevy Chase Circle bus terminal on Connecticut ave.

## Woman Challenges Another to Duel

Paris, June 20 (U.P.).—Middle-aged Mme. Madeleine Finidori has challenged Mme. Madeleine Jacobs, crack police reporter of the newspaper Franc Tireur, to a duel, it was reported today.

Mme. Finidori told French newspapers she had sent two women seconds to challenge Mme. Jacobs. She complained that Mme. Jacobs wrote recently that she led a courtroom demonstratoin during a trial, and that she refused to publish a correction.

Mme. Jacobs said she had no intention of meeting Mme. Finidori in a duel or of changing her report.

## 100 Reported Killed In China River Wreck

Hongkong, June 20 (U.P.).—More than 100 persons were reported killed today when the steamer Chienkou struck rocks in the North River on Kwantgung Province when the river was at flood stage from recent torrential storms.

# Conroy Summoned to Explain Charges Against Fire Chief

The Commissioners yesterday summoned Fire Capt. Joseph W. Conroy to appear before them next Thursday to substantiate or retract his charges that Fire Chief Clement Murphy has demoralized the department.

Captain Conroy, head of No. 19 Engine Company and president of the Firemen's Association, made the charges Tuesday while testifying before a House District Subcommittee on a bill to set up a five-day work week for local firemen.

The bill was subsequently approved by the subcommittee and sent to the House District Committee, which gave its approval yesterday and forwarded the bill to the House floor.

Commissioner John Russell Young, who was present at the subcommittee hearing when the attack was made Tuesday, said the "Commissioners cannot ignore" such charges.

"If there is anything to these charges," Young said, "we will naturally want to talk to Chief Murphy."

But if Captain Conroy can't back up his statements, the Commissioners will ask for a public retraction, Young added.

Further action might also be taken against Captain Conroy "if his charges have hurt the efficiency and effectiveness of the fire department," Young said.

He said either Chief Murphy or Captain Conroy could be brought before an "impartial trial board" if the Commissioners found evidence to warrant such action.

Captain Conroy said Chief Murphy, who opposed the five-day week, would "occupy the same place in the hearts of firemen that Judas Iscariot does in the hearts of Christians."

Chief Murphy refused to answer the personal attack, telling the subcommittee he would stand on his record of nearly 29 years of fire department service.

## Royall Sees Struggle Between Two Systems

Greensboro, N. C., June 20 (U.P.).—Undersecretary of War Kenneth C. Royall said tonight that either Communism or democracy eventually will rule the world.

He told the annual convention of North Carolina Disabled American Veterans that one of the two systems must finally prevail. He said it was not enough for America to show that democracy works within our own borders, adding that "we must prove that it can grow and thrive in other nations which are beset by perplexing problems. . . ."

## Wheeler to Speak

Former Senator Burton K. Wheeler will speak at a luncheon meeting of the Federal Trade Commission trial examiners at the FTC Building at 12:30 p. m. Monday.

# *Professor Works On New Weapon*

Associated Press WIREPHOTO

PROF. DAVID J. LEECH

is said by New Zealanders to be a leader in coordination and development of research on a new weapon, approaching the atom bomb in importance, but cheaper. He was made a Companion of the British Empire in the Royal Birthday honors announced this week in London. He is a member of the faculty of Auckland University

# Curley Is Directed to Appear Here Thursday for Committal

Mayor James M. Curley of Boston, under Federal sentence to serve 6 to 18 months for mail fraud, was directed yesterday to appear next Thursday in District Court for committal.

The 72-year-old former Congressman and one-time Massachusetts Governor is in a Cohasset, Mass., hospital suffering from diabetes and high blood pressure.

He was convicted here in January, 1946, on charges relating to his activities as president of Engineers Group, Inc., an organization the Government charged was formed to obtain war contracts for private firms.

He was accused of sending fraudulent securities through the mails.

James G. Fuller, a Boston and Washington associate of the Boston mayor in Engineers Group, Inc., in New York General Sessions Court, meanwhile, was sentenced yesterday to 5 to 6 years in Sing Sing on a grand larceny charge. United Press said he left immediately to begin serving the sentence.

Fuller was accused of passing a worthless check for $883.20. He was arrested in the New York case less than a month after he drew a sentence of eight months to two years here in the Curley case.

Curley is to appear in District Court here at 10 a. m. Thursday, according to a directive sent to his attorneys, William R. Leahy and Nicholas J. Chase, by Assistant U. S. Attorney Sidney S. Sachs.

Leahy said Curley would be in court Thursday if his condidtion permitted the trip here. Otherwise, Leahy said, the court would be told officially of Curley's illness.

Leahy said that at this time, he was contemplating no further legal steps.

In Cohasset, Dr. Edward H. Schott told United Press Curley is "definitely on the mend" at the private hospital he entered a week ago but that it was uncertain whether he will be able to come to Washington Thursday.

His last chance to avoid the sentence faded Monday when the Supreme Court here turned down his appeal for the second time.

## North Washington Lions Elect Noble S. Shilt

North Washington Lions Club yesterday announced the election of Noble C. Shilt to succeed Jack Blank as president of the organization.

Other officers are: Stanley F. Holland, first vice president; Robert W. Davis, second vice president; Dr. Julius J. Radice, third vice president; H. C. Phillips, secretary-treasurer; William F. Dismer, jr., lion tamer; and Elton H. Brown, tail twister. Newly elected directors are Dr. William D. Curtis and Gilbert N. Keller.

# *Syrian Plane Crash Survivor Saw 1 Engine Out, 1 Ablaze*

Damascus, Syria, June 20 (U.P.).—A survivor said today that one engine was out and another burning fiercely when the Pan American World Airways Constellation, Eclipse, crashed early yesterday at Meyadin on the Euphrates River, killing at least 15 of the 36 passengers aboard.

Official figures on the casualties were seven members of the crew of 10 and 8 passengers killed, and 10 others injured. There were unofficial reports that seven crew members and seven passengers were killed outright and that four died later.

Eustace Varsamis, a Greek businessman who was aboard, said that the far engine on the left quit 30 minutes before the crash. Five minutes before the accident, he said, the second engine on the left caught fire with a "tremendous flash."

"We were almost 18,000 feet high and the pilot almost succeeded in making a forced landing in the dark," he said.

But the plane split in two and "flames from the engines came right into the cabin."

"Some managed to crawl out and the rest burned to death," Varsamis said.

Besides the crew, there was only one other American aboard, Charles Shoman of the State Department. He was not hurt.

## Dr. J. R. Reuling Heads Tuberculosis Society

San Francisco, June 20 (U.P.).—Dr. James R. Reuling of Bayside, N. Y., was elected president of the National Tuberculosis Association last night. Dr. Herbert Mantz of Kansas City, Mo., was named president-elect, making him the association's first choice for the 1948 presidency.

President Truman and Dr. Charles J. Harfield, Philadelphia, were chosen honorary vice presidents. Dr. H. Stuart Willis, Sanatorium, N. C., was named secretary.

## Reds Say Norway Has Atomic Research

Moscow, June 20 (AP).—The Soviet army newspaper Red Star said today that atomic research was being carried on in Norway under the supervision and leadership of American scientists.

"Norwegian scientists recently visited the United States, acquainting themselves with the work of atom splitting in scientific research organizations in the United States of America," Red Star said.


# LIVE IN THE SUN-AND LIKE IT!

*Our Finest Quality 100% All Wool*

## GABARDINES

*and 100% Wool Hard-Finished Worsteds*

*Are Tailored in Bell's Famous "In-Between" Season Weights for D.C.*

Washington weather is completely unpredictable. Spring and Fall (and many Summer days) are too cool for the lightest suits—too warm for heavy ones. THEN is when you'll really appreciate the difference a few ounces of fabric weight, plus Bell's careful tailoring can MAKE in your comfort and appearance.

We have hundreds of fine GABARDINES and HARD-FINISHED WORSTEDS in stock. Every color, every size. WE CAN FIT YOU, regardless of your personal taste or requirements. And we KNOW that these are

*The Finest Suits We Ever Had For*

**39.50**

Sure—our summers are strictly sizzlers! But we don't have to let them burn us up . . . not when we have everything under the summer sun ready for coolness and comfort! Come in and look around. You'll see nationally advertised "MIRROR-TEST" Tropicals . . . nationally advertised "AIRGORA-SPUN" Tropicals . . . nationally advertised "LORDLY" Seersuckers . . . Crisp 100% all-wool Tropical Worsteds . . . Summer Sports Jackets . . . and the greatest selection of Slacks we've ever had! So keep a cool head. Buy at Bell's. Then you can live in the sun and like it!

*Nationally Advertised*

## RIVERCOOL SUMMER SUITS

Tailored to our own high standards, in a Dan River Fabric, stream-loomed for extra comfort. Rivercool suits meet the demand for a summer suit that presses neatly, keeps its shape, dry cleans well, looks good and feels good . . . all summer long. Neat stripes—or plain colors—in tans, blues, grays. Single and double-breasted, regulars, longs, shorts and stouts.

**29.50**

*Other Nationally Advertised*
**SUN COOLERS**

| | |
|---|---|
| Mirror-Test Tropicals | 27.75 |
| Airgora-Spun Tropicals | 29.50 |
| Lordly Seersucker Suits | 17.95 |
| 100% All-Wool Tropicals | 34.50 |
| Summer Sports Jackets | 19.50 |
| Sports Slacks | 5.95 to 10.95 |

***SUMMER FURNISHINGS and Straw Hats are Ready!***

# BELL CLOTHES · 916 F STREET N.W.

Use Your Charge Account Or Open One

**Accent On Youth**

# Wheaton Collegians Will Sing; Other Notes About Young Folk

The Crusaders, a male Gospel "team" from Wheaton (Illinois) College, will appear in several Capital area churches this weekend.

They will present a sacred musical and preaching program at a "Youth for Christ" rally today at 8 p. m. at Metropolitan Baptist Church, 6th and A sts. ne. Frank Freed, a war veteran who earned the Purple Heart, is speaker for the group.

The Crusaders will conduct services tomorrow at 10:45 a. m. at Cherrydale (Va.) Baptist Church, Lee Highway and North Quebec st., Arlington.

The Young Adult Fellowship Class of National City Christian Church will present Mrs. Elva Merideth of Denver, Colo., in a piano recital tomorrow at 6:30 in the social hall, 1308 Vermont ave. nw.

### Rev. Beckwith to Preach

"A People With a Mind to Work" will be the Rev. Hubert Beckwith's sermon theme tomorrow at 11 a. m. at First Congregational Church, 10th and G sts. nw.

## Three Jesuit Posts in Md., D. C. Changed

Three changes in the Washington and nearby Maryland area were among the Jesuit appointments announced in yesterday's Catholic Review by the Very Rev. David Nugent, S. J., provincial of the Maryland Province, Society of Jesus.

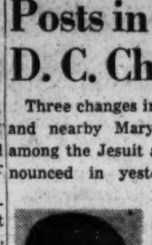

Fr. Pitts

The Rev. Francis J. Bradley, for a number of years on the faculty of Loyola College High School at Blakefield, Baltimore, comes to the faculty of Gonzaga High School, N. Capitol and K sts.

The Rev. Samuel R. Pitts, assistant director of the Manresa-on-the-Severn Retreat House near Annapolis, and a Washington native, was appointed principal of St. Joseph's College High School, Philadelphia. The Rev. John J. Brady of Gonzaga faculty will succeed Father Pitts at Manresa.

The Rev. Vincent L. Keelan, former provincial of the Maryland Province of the Society of Jesus, was assigned as minister and assistant prefect at Georgetown Preparatory School, Garrett Park, Md.

**Religion in Action**

## 2 Ex-Servicemen Supervise School at Transfiguration

By Robert Tate Allan
*Post Reporter*

Transfiguration Episcopal Church Sunday School is supervised by former servicemen.

They are Adrian Tolley, 21, the superintendent, and John Chaconas, 27, assistant superintendent.

Tolley served in four campaigns with the Third Army 179th Combat Engineers, and is now a student in economics at George Washington University.

Chaconas

Tolley

"My life was once saved by a split second by jumping into a German church while a shell demolished the square outside," Tolley recalls.

**Chaconas Was Wounded**

Chaconas served with a submarine squadron for two years after Pearl Harbor. He was in many engagements and was wounded.

Tolley lives with his parents at 4916 Illinois ave. nw. His father, Adrian Barclay Tolley, is chief of the social bureau of the White House. The family has attended Transfiguration Church more than 20 years. Young Tolley was baptized and confirmed there.

Chaconas lives with his wife and their 2½-year-old daughter, June Marie, at 5101 13th st. nw. Mr. and Mrs. Chaconas were baptized, confirmed and married at Transfiguration Church and their child was baptized there. Chaconas is now employed with the Washington Gas Light Co. He teaches a boys' class at Transfiguration Sunday School, 1419 Gallatin st. nw.

**Both Active in Church**

The former servicemen have taken an active role in the Young People's Forum at Transfiguration Church. Through the forum, boys and girls of high school age have heard men of experience from many fields of endeavor, including the Federal Bureau of Investigation, civic government, psychiatry, entomology, geodetics and travel.

The Right Rev. Angus Dun, Bishop of the Washington Episcopal Diocese, will make his annual visit to Transfiguration Church tomorrow at 8 p. m., when he will confirm a class and preach.

### Class to Meet in Open

The Hartwell Class of Bethesda Methodist Church will hold an outdoor meeting at 3 p. m. tomorrow at the home of Mr. and Mrs. Henry Broadhurst, 25 Lone Oak dr. There will be a picnic supper cooked at an open fireplace.

## Missouri Services Set at Cathedral

President Truman's home State of Missouri will be honored at services tomorrow at 11 a. m. and 4 p. m. at the Washington Cathedral. The State flag will be borne in the processions and prayers offered for the State and its people. Canon W. Curtis Draper will address the morning service, and Canon George J. Cleaveland, the afternoon rites.

### *St. Paul's Picnic*

St. Paul's Lutheran Sunday School will hold a picnic Thursday at Marshall Hall, Md.

## Lutheran Rites For Centennial Set Tomorrow

Washington area Lutheran churches of the Missouri Synod will hold a service tomorrow marking the centennial of the Synod's founding.

A Sunday School children's chorus will sing at the service at 4 p. m. at Christ Lutheran Church, 16th and Gallatin sts. nw.

The Rev. O. C. Hoffman, teacher at the Concordia Collegiate Institute in Bronxville, N. Y., will address the adult program. Children will have a service at the same hour in the church basement, where the speaker will be the Rev. H. von Spreckelsen, associate pastor of Emmanuel Lutheran Church, Baltimore.

What is still known as the "Missouri Synod" today has churches in every State of the Union and also in foreign lands. The Synod started in St. Paul's Church, Chicago, in 1847 with 12 congregations and 4000 members. It now has 4700 congregations and 1,500,000 members. Its pioneer work was carried on by circuit riders traveling through the Middle Western States. The Synod's largest institution is Concordia Theological Seminary at St. Louis, Mo.

## *Pontifical Mass Slated Wednesday For Archbishop*

A pontifical requiem mass for the repose of the soul of the Most Rev. Michael J. Curley, late Archbishop of Baltimore and Washington, will be offered Wednesday at 10:30 a. m. at St. Patrick's Church, 10th and G sts. nw. It will be a "Month's Mind Mass."

The Most Rev. Lawrence J. Shehan, Auxiliary Bishop of Washington and Baltimore, and former rector of St. Patrick's, will pontificate.

Other officers of the mass will be the Right Rev. Msgr. John K. Cartwright, rector of St. Matthew's Cathedral, assistant priest; the Very Rev. Bernard Ransing, CSC, superior of Holy Cross College, deacon, and the Rev. Joseph Kennedy, pastor of St. John's, Forest Glen, sub-deacon. A choir of priests from the two Archdioceses will chant under direction of the Very Rev. George A. Gleason, SS, president of St. Charles College. The Right Rev. Msgr. John J. Russell, pastor of St. Patrick's, will preach.

### Augustana Lutheran Plans Lawn Festival

Augustana Lutheran Church, New Hampshire ave. and V sts. nw., will hold a midsummer lawn festival there Tuesday at 8 p. m. Proceeds will buy a motor bicycle for a Lutheran pastor abroad.

Miss Karin Eldred, appearing in Swedish dress, will sing folk songs. Representatives of the Swedish Legation will attend.

**Church News and Views**

## *Hymn Festival to Present Group of 1000 Singers*

*The first annual Municipal Hymn Festival will highlight outdoor religious events scheduled for the Washington area tomorrow and in the coming week. Sunday School picnics, a ground-breaking and other open-air events also are slated.*

**More than 1000 singers from 20 choral groups will participate in the hymn "sing" at 8 p. m. tomorrow at the Sylvan Theater, Washington Monument Grounds. Justin**

Springman

Lawrie

**Lawrie, choir director of the Foundry Methodist Church, is general chairman, and Charles Dana Beaschler, minister of music at the New York Avenue Presbyterian Church, will be master of ceremonies.**

*The program will open with a concert by the Salvation Army Band, led by Capt. Leslie S. Hall. Dr. Robert Howe Harmon will lead community singing which will be followed by the invocation by Dr. Robert W. Brooks, pastor of Lincoln Temple Congregational Church.*

There will be selections by the First Congregational Choir, directed by Whitford L. Hall; by the Cooperating Concert Choir Association, directed by Earle F. Lowder, Edward A. Carey and John W. Travis; by the Washington Community Chorus, conducted by Dean Warner Lawson, head of Howard University's music department, and by the New York Avenue Presbyterian Choir.

**The latter part of the program will include solos by Margaret Montgomery, contralto; a brief message from Dr. Alfred Bilmanis, Minister from Latvia, where he was interested in community singing; and two selections by the New York Avenue Presbyterian Choir—"The Ballad for Americans," by Robinson, and "One World," by O'Hara. Fague Springman, young Washington baritone, will have the solo lead in the compositions of O'Hara and Robinson.**

*In the grand finale, the 1000-voice chorus will sing "God So Loved the World," from "The Crucifixion," by Stainer, with Travis conducting; "Gloria in Excelsis," from Mozart's "Twelfth Mass," with Dean Lawson directing, and "The Hallelujah Chorus," from Handel's "The Messiah," with Beaschler conducting. Woodley Kalehoff will be organist. The Rev. C. C. Hung, pastor of the Chinese Community Church, will give the benediction.*

Chairman Lawrie said he got his inspiration for the Municipal Hymn "Sing" while visiting Denver, Colo., several years ago, and witnessing a throng of 30,000 at an outdoor songfest. In event of rain tomorrow, the local event will be held on June 29 at the same time.

**MOONLIGHT CRUISE**

**The D. C. Organized Bible Class Association will sponsor its twenty-fifth anniversary moonlight cruise on the SS Mount Vernon, Wilson Line, at 8:30 p. m., June 26. Harold S. King, association vice president, is general chairman.**

**NEW MINISTER OF MUSIC**

*Harold W. Dickensheets has accepted a call to become minister of music at Chevy Chase Presbyterian Church, effective in late August. He is a graduate of the Westminster Choir College, at Princeton, N. J. At present he is head of the voice department of Lenoir-Rhyne College, Hickory, N. C., and minister of music at the Hickory First Methodist Church.*

**TRACT PRIZE-WINNER**

Milton Chase, member of Fourth Presbyterian Church, 13th and Fairmont sts. nw., is among the eight national winners in a tract-writing contest sponsored by the American Tract Society, New York City. His tract, which will eventually be nationally circulated, is on the theme "Why Worry." Chase was active in the District Christian Endeavor Union before entering the service. He is now back with his former employer—John F. Donohoe & Sons, realtors, 314 Pennsylvania ave. se.

**DR. WILLIAMS HONORED**

**Dr. Robert M. Williams, pastor of Asbury Methodist Church, 11th and K sts. nw., has been selected for the second time to make a summer tour with the World Study Tours of Columbia University. He will visit England, France and other countries. He will leave by plane July 16, joining in London members of his group who sailed July 2.**

**CHAPLAIN REASSIGNED**

*Col. George F. Rixey, formerly deputy chief of Army chaplains and assistant inspector general, has been assigned as Twenty-fourth Corps Chaplain, the Associated Press reports from Seoul, capital of Korea. He replaces Lieut. Col. Vernon P. Jaeger, Port Townsend, Wash., who is returning to America. Chaplain Rixey lives at 3831 Macomb st. nw.*


Assembly of God

TRINITY CHURCH
916 F St. N.E.
REV. HERBERT A. NUNLEY, Pastor
10:00 A. M.—Sunday School.
11:00 A. M.—Worship.
7:30 P. M.—Evangelistic Service.
Wednesday and Friday, 8 P. M.

BIBLES
ALL VERSIONS AND VARIOUS BINDINGS
CHURCH FURNISHINGS
SUNDAY SCHOOL SUPPLIES
RELIGIOUS BOOKS
PURSELL'S
Since 1865
807 G St. N.W. DI. 1541

Moonlight Cruise
S. S. Mt. Vernon
Thursday
June 26, 8:30 P.M.
Auspices
ORGANIZED BIBLE CLASS ASSOCIATION
For Reservations Call EM. 0240

The Methodist Church
HEADQUARTERS—METHODIST BUILDING, 100 Maryland Ave. N.E.
Resident Bishop Charles W. Flint, D.D., LL.D.
District Superintendents Horace E. Cromer, D.D., Ralph D. Smith, Ph.D.

Northeast

BROOKLAND
14th AND LAWRENCE STS. N.E.
Harry C. Marsh, Minister
9:45 A. M.—Church School. Bible Classes.
11:00 A. M.—Morning Worship: "PRESSING TOWARD THE MARK."
11:00 A. M.—Junior Nursery and Church.
7:00 P. M.—Youth Fellowship.
8:00 P. M.—Evening Worship. Organ Recital.

EPWORTH
13th St. & North Carolina Ave. N.E.
JAMES ALLEN DUDLEY, Minister
11:00 A. M.—"CHOOSING WISELY."
8:00 P. M.—"THE TOILER."

ELDBROOKE
Wisconsin Ave. and River Rd. N.W.
REV. F. PAUL HARRIS, Minister
(Take Car No. 30, Friendship Heights)
9:45 A. M.—Church School.
11:00 A. M.—"WHAT JESUS NOTICED." Rev. Dr. F. R. Bayley, Baltimore.
Nursery During Service
7:00 P. M.—M. Y. F.
VACATION CHURCH SCHOOL
Monday, June 23d—July 3d (9-12)

CONGRESS HEIGHTS
Fifth St. and Alabama Ave. S.E.
REV. GEORGE L. CONNER, Minister.
REV. JAMES M. McCAULEY, Assistant.
Sunday School ..... 9:30 A. M.
Morning Worship ..... 11:00 A. M.
Nursery During Service
Youth Fellowship ..... 6:30 P. M.
Evening Worship ..... 7:30 P. M.

LINCOLN ROAD
Rhode Island Ave. and Lincoln Rd. N.E.
Robert K. Nevitt, Minister.
11:00 A. M.—"WORKERS TOGETHER WITH GOD."
8:00 P. M.—"MARKERS OF THE WAY."

McKENDREE
South Dakota Ave. and 24th St. at Rhode Island Ave. N.E.
Horace E. Cromer, Minister
Robert E. Zimmerli, Assistant
11:00 A. M.—Morning Worship, "A GREAT ADVENTURE."
8:30 P. M.—Evening Worship, "THE WAY OF HAPPINESS."

DOUGLAS MEMORIAL
11th and H STREETS N.E.
By FRANK Y. JAGGERS, Minister.
Church School, 9:45 A. M.
Worship, 11 A. M. and 8 P. M.

ANACOSTIA
14th and U Sts. S.E.
WILLIAM KENNETH LYONS, Minister.
9:30 A. M.—Church School
11:00 A. M.—"THE WORD OF THE LORD AND JONAH"
Nursery During Service
NO EVENING SERVICE
Vacation Bible School June 30-July 11 9:30-12 noon
A Cordial Welcome to All

FRANCIS ASBURY
3146 16th STREET N.W.
Dr. O. BRYAN LANGRALL, Minister.
9:30 A. M.—Church School.
11:00 A. M.—"A COURAGEOUS BUILDER."
6:45 P. M.—Youth Group
8:00 P. M.—Musical Service.
We want YOU to come

Rhode Island Avenue
First St. and Rhode Island Avenue N.W.
W. Arnem Roberts, Minister
9:40 A. M.—Church School.
11:00 A. M.—"CHRISTIAN ASSURANCE."
8:00 P. M.—"THE MAN OF ENCOURAGEMENT."

BETHESDA
Norfolk and St. Elmo Aves., Bethesda, Md.
Rev. H. F. CHANDLER, Minister.
9:45 A. M.—Church School.
11:00 A. M.—Morning Worship.

North Carolina Ave.
8th and North Car. Ave. S.E.
E. A. WILCHER, Minister.
9:45 A. M.—Church School.
11:00 A. M.—Worship Service.
7:00 P. M.—Youth Fellowship.

Woodside Methodist Church
8814 Ga. Ave., Silver Spring, Md.
Rev. PHILIP C. EDWARDS, M.A., Minister
9:45 A. M.—Church School.
8:30 and 11 A. M.—"HOW FIRM A FOUNDATION."
7:15 P. M.—Youth Fellowship.

UNION
814 20th St., South of Pa. Ave. N.W.
(101 Years at This Location)
SELWYN K. COCKRELL, D.D., Minister.
11:00 A. M.—"FAITH DETERMINING CHOICE."

TRINITY
5th ST. AND SEWARD SQ. S.E.
Rev. DANIEL W. JUSTICE, D.D., Minister
9:30 A. M.—Church School for All Ages.
11:00 A. M.—"THE RIGHTS OF THE GENTLE-HEARTED."
8:00 P. M.—"THE ONLY SECURITY WORTH HAVING."
DAILY VACATION BIBLE SCHOOL
For all children of the community, ages 4-15, June 23-July 11, 9:30-12.
Bible Stories, Worship, Handwork and Recreation.
EVERYONE ALWAYS WELCOME

WAUGH
THIRD AND A STS. N.E.
REV. HIRL A. KESTER, Minister.
9:45 A. M.—Church School.
11:00 A. M.—"THE FAITH OF JESUS."
8:00 P. M.—"THE MAN IN CHAINS."

Metropolitan Memorial
Nebraska & New Mexico Avenue
"The National Church"
DR. EDWARD G. LATCH, Minister
9:45 A. M.—Church School.
11:00 A. M.—"THE SACRIFICE OF THE SONG."
Nursery During Service
6:00 P. M.—Youth Fellowship

FOUNDRY
16th Street Near P N.W.
"The Church of the Stars"
DR. FREDERICK BROWN HARRIS, Minister.
9:45 A. M.—Church School.
11:00 A. M.—"WHAT GOD HATH JOINED."
8:00 P. M.—"AGAINST AND FOR." Dr. Harris preaching.

MOUNT VERNON PLACE
Massachusetts Avenue at Ninth N.W.
Ministers: John W. Rustin, A. N. Warner
9:00 A. M.—"THE LIGHT OF THE WORLD."
11:15 A. M.—"THE MORAL VANDALISM OF OUR DAY." Dr. Albert J. McCartney, Director Chicago Sunday Evening Club.
8:00 P. M.—Festival of Music by the combined choirs of Mount Vernon Place Church—Directed by R. Deane Shure, Margaret Barnwell and Wilda Ganeau.

CALVARY
1459 Columbia Road N.W.
Dr. Orris Gravenor Robinson, Minister
11:00 A. M.—"RESERVE POWER."
Sermon by the Minister.
8:30 P. M.—Twilight Service. Sermon "IT HAPPENED IN PALESTINE."

WESLEY
Conn. Ave. and Iocelyn St. N.W.
C. STANLEY LOWELL, Minister
9:00 A. M.—Sunday School.
11:00 A. M.—"THE UNFAILING PRESENCE."
4:00 P. M.—Methodist Youth Fellowship.

CHEVY CHASE, MD.
6401 Connecticut Ave. (At Shepherd)
"The Community Church"
CLIFFORD HOMER RICHMOND, S.T.D., Minister
9:30 and 11 A. M., 2 services—"THE POWER OF WEAKNESS."

HAMLINE
DR. H. W. BURGAN, Minister
16th and Allison Sts. N.W.
9:45 A. M.—Church Schoool.
9:45 A. M.—Sparkman Bible Class.
11:00 A. M.—"CHRISITIANITY'S CENTRAL CERTAINTY."
7:00 P. M.—Methodist Youth Fellowship.

EMORY
Edgar Carroll Beery, D. D., Minister
6100 Georgia Avenue N.W.
9:30 A. M.—Church School.
11:00 A. M.—"RELIGION WORKS," Dr. Beery.

New Jerusalem

The Church of the Holy City
16th St. above Q N.W.
Rev. William P. Wunsch, Minister
11:00 A. M.—Morning Worship: Mr. Daniel Nielsen, conducts the service.

Congregational

Cleveland Park Congregational Church
3400 Lowell Street Northwest
ALFRED W. HURST, D.D., Minister
10:50 A. M.—Organ Music.
11:00 A. M.—"FACING LIFE UNAFRAID."
Nursery for Children.

FIRST CHURCH
10th & G Sts. N.W.
Ministers
Hubert S. Beckwith
Whitford L. Hall
11 A. M.
Sermon by Mr. Beckwith
"A People With A Mind To Work"

MOUNT PLEASANT
1410 Columbia Rd. N.W.
(Easily reached by 14th St. Cars 16th St. Bus or Crosstown Bus)
Ministers
FRED SHERMAN BUSCHMEYER
EDMUND ROBERT STRAIT
11:00 A. M.—Morning Worship and Sermon, "YOUR CALLING AND MINE"
Inspiring Music
Constance Krueger, Soloist

Lutheran

TAKOMA LUTHERAN
Seventh and Dahlia Sts. N.W.
(Three blocks east of Walter Reed)
9:45 A. M.—Sunday School.
11:00 A. M.—Morning Worship Service with Sermon.

FAITH
LEE BLVD. AT JACKSON ST.
Arlington, Va.
Rev. ROBERT W. LONG, Pastor.
8:30 and 11 A. M.
Morning Worship Services
9:40 A. M.—Church School.

LUTHER PLACE MEMORIAL
At Thomas Circle
L. RALPH TABOE, D.D.

9:00 A. M.—Quiet Hour
Communion Service
9:45 A. M.—Church School
11:00 A. M.—The Holy Communion
"SAINTS OF THE COMMON DAY"
5:30 P. M.—Fellowship Supper
6:30 P. M.—Youth Meetings

GRACE LUTHERAN
16th & Varnum Sts. N.W.
GERHARD E. LENSKI, Pastor

8:30 A. M.—Matins, "UNITING OUR EFFORTS"
9:45 A. M.—Church School
11:00 A. M.—"UNITING OUR EFFORTS"

AUGUSTANA
V St. Just East of 16th N.W.
CLARENCE T. NELSON, Pastor

9:00 A. M.—Church School.
9:00 and 11:00 A. M. Two Identical Services
"GIVE ME—MAKE ME"

Lutheran

KELLER MEMORIAL
Maryland Ave. and 9th St. N.E.
DR. CARL R. SIMON, Pastor.
9:30 A. M.—Sunday School.
11:00 A. M.—Divine Worship and Congregational Meeting. "FEAR NOT TO LIVE."
8:00 P. M.—Vespers.
"THE HOME-LIKE CHURCH"

Georgetown Lutheran
(Founded 1769)
Wisconsin Ave. and Volta Pl. N.W.
HAROLD E. BEATTY, Pastor.
9:45 A. M.—Sunday School. Edwin P. Heinrich, superintendent.
11:00 A. M.—"OUR BURDEN BEARER."
7:30 P. M.—Luther League Leader: Mrs. Ruby Kelley.
Wednesday, 8 P. M.—Prayer Service
Note the Sign—The Old Bell

ST. PAUL'S
Conn. Ave. at Everett St. N.W.
HENRY W. SNYDER, D.D., Minister
9:30 A. M.—Sunday School.
11:00 A. M.—"WHAT OF THE MORROW?"
7:00 P. M.—Luther League.

Christ Lutheran Church
(Missouri Synod)
16th and Gallatin Streets N.W.
(Tel. OR. 5506)
REV. WILLIAM P. BRUENING, Pastor.
Rev. J. FREDERIC WENCHEL, D. D., Pastor Emeritus
8:30 and 11:00 A. M.—MORNING WORSHIP
"SHIFTING RESPONSIBILITY"
9:45 A. M.—Sunday School and Adult Bible Class.
4:00 P. M.—Special Centennial Service.

ATONEMENT LUTHERAN
North Capitol and Rhode Island Ave.
Rev. Paul L. Reeser, Pastor
9 and 11—Worship and Sermon.
9:00 A. M.—Children's Sunday School.
10:00 A. M.—Adults Sunday School.
"THE FAMILY CHURCH"

ZION
New Hampshire and Buchanan St. N.W.
Rev. EDWARD R. BLEY, Pastor
9:40 A. M.—Sunday School.
11:00 A. M.—"LIFE'S BASIC QUESTION"
"Visitors Welcomed"

ST. MATTHEW'S
Kentucky Ave. and 15th St. S.E.
Dr. Bernard J. Holm, Pastor
9:30 A. M.—Sunday School.
11:00 A. M.—Morning Worship Service. "ADAM, OUR COMMON FATHER."

LUTHERAN CHURCH OF THE REFORMATION
212 E. Capitol Street — Capitol Hill
Dr. Oscar F. Blackwelder, Rev. James G. Horn, Rev. Arnold F. Keller, Jr., Pastors
8:30 A. M.—COMMUNION SERVICE: Sermon—"UNDER THE HAND OF GOD"—Pastor Horn.
9:45 A. M.—SUNDAY SCHOOL.
11:00 A. M.—MORNING WORSHIP: Holy Communion. Meditation by Dr. Blackwelder.
6:45 P. M.—FOUR LUTHER LEAGUES.
8:00 P. M.—EVENING SERVICE: Sermon—"A PERSONALITY STUDY OF THE TWELVE DISCIPLES: XII PETER"—Dr. Blackwelder.
9:15 P. M.—SERVICE OF HOLY COMMUNION.
—The Public Is Cordially Invited—

Unitarian

ALL SOULS' CHURCH
Sixteenth and Harvard Sts.
Ministers
A. Powell Davies, D.D.
Gilbert A. Phillips
11:00 A. M.—Morning Worship
Sermon by the Minister
"RELIGION AS EXPERIENCE."

Universalist

Universalist National Memorial Church
Corner 16th and S Sts. N.W.
Rev. Seth R. Brooks, D. D., Minister
11 A. M. WORSHIP
"HAS MODERN MAN A CHANCE?"
WELCOME

SPECIAL EVENING DISCUSSION
For Senior High Young People and Young Adults.
"BOY-GIRL RELATIONSHIP AND PREPARATION FOR MARRIAGE."
Thursday—Friday—Monday
Tuesday—Wednesday
June 26—27—30
July 1—2
8 P. M.
Speakers: Mrs. Jessie Burrall Eubank, Charles Green, M.D., E. B. Willingham, D.D.
National Baptist Memorial Church 16th and Columbia Rd. N.W.

Episcopal

EPIPHANY
1317 G St. N.W.
The Rev. Charles W. Sheerin, D.D., Rector
The Rev. F. Richard Williams, Th.B.
8:00 A. M.—Holy Communion.
11:00 A. M.—Church School.
11:00 A. M.—Morning prayer and sermon by the Rev. F. Richard Williams.
8:00 A. M.—Evening prayer and address by Mr. Lawrence Williams.

Christ Church, Georgetown
Corner of O and 31st Streets
The Rev. JOHN R. ANSCHUTZ, Rector.
9:30 A. M.—Church School.
11:00 A. M.—Morning Prayer and Sermon.
(Nursery maintained for small children in Parish House during services.)

ST. JOHN'S CHURCH
Georgetown Parish
O at Potomac
William Sharp, Rector
8:00 A. M.—Holy Communion.
11:00 A. M.—Morning Prayer and Sermon.

St. Paul's—Alexandria
Duke and S. Pitt Streets
Alexandria, Va.
The Rev. Thomas A. Fraser, Rector
8:00 A. M.—Holy Communion.
9:30 A. M.—Church School.
11:00 A. M.—Morning Prayer and Sermon.
11:00 A. M.—Kindergarten and Nursery Schools.
7:00 P. M.—Young People's Fellowship.

ST. JOHN'S
Lafayette Square
8:00 A. M.—Holy Communion.
11:00 A. M.—Morning Prayer
Rev. C. Leslie Glenn.
8:00 P. M.—Holy Communion.
Rev. C. Leslie Glenn.
(Nursery maintained from 11 to 12:15)
Weekday Services.
Tuesday (St. John), 7:30 and 12:00.
Wednesday and Friday, 7:30.
Thursday, 12:00.
Church Open 7 to 7

Trinity Church
Piney Branch Rd. at Dahlia St. N.W.
Rev. Robert S. Trenbath, Rector
8:00 A. M.—Holy Communion.
11:00 A. M.—Morning Prayer and Sermon.

ST. PAUL'S CHURCH
CARRIES ON
AT
ST. THOMAS
18th ST. BETWEEN P AND Q STS.
9:30 A. M.—Holy Eucharist.
8:00 P. M.—Evensong and Benediction.

ST. STEPHEN and the INCARNATION
16th & Newton Sts. N.W.
Rev. STUART P. GAST, Rector.
Rev. ROLLA P. CURRIE, Curate.
Services: 8:00, 9:30 and 11:00 A. M.

ST. COLUMBA'S
42nd & Albemarle Sts. N.W.
(1 Block west of Wisconsin Ave.)
REV. C. R. MENGERS
7:30 and 9:30 A. M.—Holy Communion.
11:00 A. M.—Morning Prayer and Sermon.

St. Margaret's
Conn. Ave. & Bancroft Pl.
REV. ARMAND T. EYELER
7:30 A. M.—Holy Communion.
11:00 A. M.—Morning Prayer and Sermon.
Thursday, 11:00 A. M.—Holy Communion

ROCK CREEK PARISH
St. Paul's Church
Webster St. & Rock Creek Church Rd.
REV. CHARLES D. WOOD
Sunday, June 22nd
8:30 A.M.—Holy Communion.
11:00 A.M.—Morning Prayer and Sermon.
"Let There Be Light"
Church open all day everyday for meditation and prayer.

WASHINGTON CATHEDRAL

Entrance Woodley Rd. at 36th St.
Buses N2, M6 and M8 Trolley No. 30
Open Daily from 9 A. M. to 6 P. M.
Sunday's Honored State: Missouri
Third Sunday After Trinity
7:30 A. M.—Holy Communion, St. John's Chapel.
9:30 A. M.—Holy Communion, Bethlehem Chapel. The Rev. Merritt P. Williams, canon.
11:00 A. M.—Litany, Ante-Communion and Sermon. Preacher, the Rev. W. Curtis Draper, Jr., canon precentor.
4:00 P. M.—Evensong and Sermon. Preacher, the Rev. George J. Cleaveland, canon.
Weekday Services: 7:30 a. m., 12 noon and 4 p. m.

Spiritual Science of N. Y.

First Branch Spiritual Science Mother Church, Inc., of New York
1900 P St. N.W., Washington, D. C.
REV. ALICE W. TINDALL, Pastor.
Private Appointments.
Spiritual and Healing Meetings with Messages.
Sunday, Tuesday, Thursday, 8 p. m.
Tuesday, 2:30 p. m.
Developing Classes, Wed., 3:30 & 8 p. m.
Tel. ME. 6340
SAT., 9:45 A.M.—BROADCAST WOOK

Spiritualist

WASHINGTON INSTITUTE CHURCH OF CHRIST, INC.
The Mother Church of Spiritualism and Liberal Christianity.
1404 Potomac Ave. S.E. LO. 6271.
Sunday, 8 P. M.—Service messages and assistant mediums. Dr. Carver.
Tuesday—Message Meeting—8 P. M.
Thursday—Message Meeting—8 P. M.
Everybody Welcome. A Message for All.
DR. ADA VICTORINE CARVER, D.D. Pastor-Healer Medium
Readings daily and by appointment.

Divine Science

Church of The Healing Christ
2460 Sixteenth St. N.W. CO. 6436.
Rev. Grace L. Faus
"THE POWER OF PRAISE"
Sunday, 11 A. M.
Thursday, 8:00 P. M.
HEALING HOUR

FIRST DIVINE SCIENCE CHURCH
3437 15th STREET N.W.
THE REV. ADDIE REA PEOPLES
SUNDAY, 11 A. M.
"THE GIFT OF ATOMIC POWER"
THURSDAY, 8 P. M.
"GOD, THE INWARD POWER"

For the benefit of those students of the science of mind and applied psychology and spiritual thought patterning as taught by Dr. Ernest Holmes and the skilled staff of his California Institute, arrangements have been completed by Mrs. Mabel Woodworth Johnson for a series of four study and four demonstration periods on the evenings of
JUNE 24, 25, 26 and 27 OF NEXT WEEK
Two Sessions Each Night at
7:30 to 8:20 and 8:30 to 9:20 on
TUESDAY, WEDNESDAY, THURSDAY, and FRIDAY NIGHTS AT THE WILLARD HOTEL
(Parlor E, Floor 1)
No matter who you are, if your life and your affairs are not being managed on the highest level of accomplishment and to your greatest satisfaction, this study conference has been arranged for you. Free-will offering.
STOP WASTING PRECIOUS TIME AND STRENGTH ON LOOKING FOR OLD CAUSES OR SEEKING HELP FROM FRIENDS TO CORRECT WHAT IS WRONG WITH YOUR LIFE OR YOUR FINANCES YOUR FRIENDSHIPS OR YOUR HAPPINESS
DO IT YOURSELF
For private consultation, early or late hours to meet your needs, call NA. 4420, EXt. 809 for appointments.

Christian Church (Disciples)

Fifteenth Street
15th St. and Kentucky Ave. S.E.
Leslie L. Bowers, Minister
9:40 A. M.—Bible School.
10:50 A. M.—"A STRANGER AND A CHALLENGE." Reverend Bowers Preaching.
7:00 P. M.—YOUTH FELLOWSHIP.

MT. RAINIER
33rd St. and Bunker Hill Rd.
CHARLES H. FRICK, Minister.
9:30 A. M.—Bible School.
10:45 A. M.—"I CHOOSE TO LIVE."
6:45 P. M.—Christian Endeavor.
7:45 P. M.—"THE RENAISSANCE."

NINTH STREET CHURCH

Ninth and D Streets Northeast
I. LLOYD BLACK, Minister
Rhodes M. Artz, Associate Minister
9:30 A. M.—Bible School.
10:50 A. M.—"I WILL LIFT UP MINE EYES."
7:45 P. M.—"THE PIONEER OF LIFE."

Columbia Heights
1435 Park Road N.W.
HARRY L. BELL, Minister
10:50 A. M.—"THE ONE SECRET OF SECURITY." Dr. Bell. Nursery During Service
9:45 A. M.—B[illegible]
7:00 P. M.—Christian Endeavor.

National City Christian
THOMAS CIRCLE

DR. J. WARREN HASTINGS, Minister
9:45 A. M.—Church School.
10:50 A. M.—Morning Worship: "THE WRITING ON THE WALL."
Dr. Hastings.
6:30 P. M.—Young Adult Fellowship.

# McCartneys Return to Capital, Recognition Comes to Dr. Elson

Dr. Albert J. McCartney, former pastor of the National (Covenant-First) Presbyterian Church and now director of the Chicago Sunday Evening Club, and Mrs. McCartney are spending part of the summer here.

The clergyman will speak tomorrow at 9 a. m. and 11 a. m. at Mount Vernon Place Methodist Church, 9th st. and Massachusetts ave. nw.

Dr. and Mrs. McCartney are occupying their former apartment at 1302 18th st. nw., where they recently were visited by their son, Lieut. Albert Noble McCartney, a student at Harvard Law School. Dr. McCartney will be acting chaplain at the Lake Placid (N. Y.) Club for two weeks in August, and will return to Chicago about October 1.

Meanwhile, Dr. Edward L. R. Elson, pastor of the National Presbyterian Church, this week received an honorary degree of doctor of divinity from Occidental College, Los Angeles, Calif. Dr. Elson delivered the baccalaureate address.

Dr. Elson's citation was in recognition of his "preaching talents, administrative leadership and church statesmanship" while serving as Army chaplain and director of the Presbyterian restoration fund. He will return to his pulpit to preach tomorrow at 11 a. m.

**Seminarian Accepts Call**

Lawrence Williams, student at Virginia Theological Seminary, Alexandria, has accepted a call to Immanuel-on-the-Hill Episcopal Church, Alexandria. He will preach his last sermon as seminarian tomorrow at 8 p. m. at Epiphany Episcopal Church, 1317 G st. nw. He will be ordained to the diaconate June 26.

# Vacation Schools Planned

Additional churches yesterday announced plans for summer Daily Vacation Bible Schools.

A National City Christian Church and Luther Place Memorial Church, both of Thomas Circle, will sponsor a school June 23 to July 11, Mondays through Fridays from 9:30 a. m. to 12:30 p. m. Sessions will be held in annex 2, the National City social hall, 1308 Vermont ave. nw. Children from 4 to 12 years of age, irrespective of their religious faith, are invited to attend.

The Chevy Chase Community Vacation Bible School will open Monday at 9 a. m. Kindergarten and primary departments will meet at All Saints' Episcopal Church and the Juniors at Chevy Chase Baptist Church.

**Procession Opens School**

A procession through the Mount Pleasant area yesterday opened the annual Summer Vacation Bible School of National Baptist Memorial Church, 16th st. and Columbia rd., nw. More than 100 youngsters, with flags and gayly-decorated wagons, took part. The school will operate Mondays through Fridays, from 9 a. m. to 12 p. m. There will be a young people's school at 7:30 p. m., June 19 and 20, and June 23, 24 and 25.

# Call for Greater Spiritualism Stressed at Adventist Meeting

A warning that there must be no uncertainty in the voice of the church as it leads the way to home and salvation was given last night by Elder Louis K. Dickson, vice president of the General Conference World Headquarters of the Seventh Day Adventist Church in Takoma Park.

Speaking on "a call to greater spiritualism" he preached before 1500 Adventists from 50 churches in the Washington, Virginia and Maryland portion of the Potomac Conference on the second day of its annual camp meeting at Sligo Church.

Despite abundant facilities the chure has to accomplish its objectives; it will fail, he asserted, if there does not arise sufficient men and women who are spiritually fitted to lead multitudes to safer ground.

Earlier in the day at another service, Dickson described conditions in Europe where he recently spent six weeks. Thirty million children are wandering over the face of Europe, hungry, homeless and without parents, he declared.

They have nothing but hopelessness before them, Dickson said. Plans for a half-million-dollar collection in a one-day contribution in September by Adventist churches toward Europe's food relief program were revealed by Dickson.

Highlight of the afternoon service was a talk by Elder Garland Hoag, a missionary in India for seven years, who said he was told by Mahatma Gandi that a religious crusade must dominate the world scene.

A calendar revision meeting will be hel dtoday at 8 p. m., with Elder Carlyle B. Haynes, chairman of the committee on calendar revision of the Religious Liberty Assocviation, as speaker.

# Gen. Jackson's VMI Cannon Removed for Use in New Movie

*Stonewall Jackson's cannon have been packed in cotton and moved from his statue at VMI to go back into action in a forthcoming Hollywood production*

Stonewall Jackson's cannon—his personal battery at the first battle of Manassas—will fire in action again.

The four field pieces, long revered by generations of cadets at Virginia Military Institute, will recoil to black powder in the filming of "Tap Roots," a Universal-International picture.

The cannon, never before moved from the campus, have been dismantled and packed in cotton and sent to Asheville, N. C. By special arrangements with Gov. William Tuck of Virginia and Maj. Gen. Richard J. Marshall, VMI superintendent, the old chains which anchored them on the campus were severed by chisels.

They will appear in a movie version of James Street's novel of a Southern county which refused to secede with its State.

One of the cannon fatally injured a VMI student late last year when he applied a lighted torch to it after two other students had loaded it as a prank.

## President's Calling List

*By The Associated Press*

*President Truman yesterday had the following appointments:*

10:00 a. m.—Cabinet.

11:00.—Senator Tydings (D., Md.), Senator Gurney (R., S. Dak.), Representative Vinson (D., Ga.), and Representative Andrews (R., N. Y.).

11:15.—Representative Cooper (D., Tenn), et al.

11:45.—Charles E. Wilson of General Electric and Charles Luckman.

12 noon.—Carlos Martins, Brazilian Ambassador.

12:15 p. m.—Sean Nunan, the Minister of Ireland.

12:30.—Gov. Millard F. Caldwell of Florida, with Representative Smather (D., Fla.).

1:00.—Lunch.

3:45.—Mark Ethridge and Balkan commission.

4:00.—Garden party for veterans.

# Firemen Close Md. Conclave With HighJinx

Frostburg, Md., June 20 (AP).—Maryland's volunteer firemen wound up their hilarious fifty-fifth annual convention today with a big parade of bands, drum corps and red wagons.

Some estimators guessed there were as many as 4000 marchers and fire trucks in the line. They guessed again that another 6000 watched it.

Frostburg (1940 population 7659) bulged at the seams.

Although the firemen left their best apparatus at home in case of emergency, there were plenty of bell-clanging, siren-blowing vehicles in the procession, including about $100,000 worth of new models which had been displayed by manufacturers.

A final piece of convention business before the parade started rolling was the fire chiefs' club election of officers.

Joseph A. Gammatteo of Glen Echo got the presidency. He's a vice president of the International Volunteer Firemen's Association and a director of the Eastern association.

Named along with him were William Turner of Church Hill, vice president; J. H. Brown of Sandy Spring, treasurer; James W. Dean of Preston, secretary, and the Rev. James M. Minter of Baltimore, chaplain.

VOICE—From Page 1

# Senate Group Allows 12 Million For Limited Overseas 'Voice

committee recommendation, however, and the funds are approved by a conference committee, they cannot be struck out in the House from a conference report on a parliamentary point of order.

Ball told reporters that the Senate Foreign Relations Committee will not have time to consider the Mundt bill during this session.

Secretary of State George C. Marshall made a last minute plea to Congress yesterday to give legislative authority to the OIC program.

"Peace cannot be served by any rationing of American facts," Marshall said. He pointed out that it is "almost impossible to recruit additional highly trained personnel" here or abroad without legislative backing for the program.

His plea was voiced in a letter to Representative Karl Mundt (R., S. Dak.) who is steering the bill through the House.

House leaders predicted final approval of the Mundt bill on Monday. The Senate stand, however, seems to make it certain that the OIC will receive at most the limited appropriation recommended by the Senate Appropriations group.

**Memorial Service**

The Daughters of the King, Washington Diocese, will hold a memorial service for Mrs. A. A. Birney Tuesday at 4 p. m. in St. Mary's Chapel, the Washington Cathedral.

**To Speak Over Radio**

The Rev. Francis W. Hayes, rector of The Falls (Episcopal) Church, Falls Church, Va., will speak on the "Arlington Church of the Air" program Monday through Friday at 8:45 a. m. over WARL.



THE BIBLE TEACHES—
That the Return of Christ will be PERSONAL, PUBLIC, VISIBLE and AUDIBLE—the opposite of silent, secret, or invisible. Seven booklets on the FACT and MANNER of Christ's Coming will be sent for only 25 cents.
PEOPLE'S CHRISTIAN BULLETIN
Box 67, Cathedral Sta., New York 25, N. Y.

## Baptist

D. C. BAPTIST CONVENTION HEADQUARTERS, 715 8th Street N.W.
Cooperating with Northern and Southern Baptist Conventions
Executive Secretary, M. Chandler Stith.

**FIFTH**
609 E St. S.W.
Rev. RICHARD C. GARDNER, Interim Pastor
9:45 A. M.—Sunday School.
6:40 P. M.—Training Union.
Rev. Gardner will preach at both services, 11 A. M. and 8 P. M.
Special Business Meeting of the Church, Wednesday, June 25, 1947, at 8 o'clock.
Vacation Bible School, June 23 to July 3—9:00 to 12:00 A. M.
*Visitors Are Welcome at Fifth*

**BROOKLAND**
16th and Monroe Sts. N.E.
WARD B. HURLBURT, Pastor
9:30 A. M.—Bible School.
11:00 A. M.—"A RAY OF HOPE."
7:00 P. M.—TRAINING UNION.
8:00 P. M.—"GOD'S CHOSEN."

**GRACE**
9th and South Carolina Ave. S.E. at Pennsylvania Ave.
DR. MARTIN F. CLOUGH, Pastor
11:00 A. M.—"NEEDED—A VISION"
7:45 P. M.—Musical Service by The Bob Jones University Ensemble.
*We Preach the Old Fashioned Gospel*

**NORTH WASHINGTON**
5832 Georgia Avenue N.W.
Rev. Henry J. Smith, Pastor
11:00 A. M.—Sermon by the Pastor.
7:00 P. M.—B.T.F. Group.

**TEMPLE** 10th and N Streets N.W.
Dr. John E. Briggs
Rev. Harlan L. Harris Ministers.
11:00 A. M.—Sermon by Dr. Briggs, "A CURE FOR DISCOURAGEMENT."
8:00 P. M.—Sermon by Mr. Harris.
9:40 A. M.—S.S. Classes for all ages.
7:00 P. M.—B.T.F. and Singspiration.
Thursday, June 26, Annual S. S. Excursion and Picnic. Marshall Hall Boats Leave 11 A. M. and 2 P. M.

**West Washington**
31st and N Streets, N.W.
CHARLES B. AUSTIN, Pastor
11:00 A. M.—Chaplain Roy H. Parker.
8:00 P. M.—Rev. Charles B. Austin.

**BETHANY**
Rhode Island Ave. and 2nd St. N.W.
M. P. German, Minister
9:45 A. M.—Sunday School.
11:00 A. M.—"LEARNING TO HELP PEOPLE."
7:00 P. M.—Young People's and Adult Unions.
7:45 P. M.—"AT HOME WITH YOURSELF."

**Seventh Day Baptist**
Services every Sabbath (Saturday)
Bible Class—10:30 a. m.
Preaching 11:30 a. m.
HAROLD E. SNIDE, Minister
Mt. Vernon Place Methodist Church
900 Mass. Ave. N.W. Lower Entrance

**SECOND**
17th & East Capitol Streets
J. Ray Garrett, Pastor
9:30 A. M.—Church School.
11:00 A. M.—"THE DIVINE CHARACTER IN RELATION TO THE HUMAN"
6:45 P. M.—Baptist Training Union.
8:00 P. M.—"THE DEDICATION OF THE WILL"

**TAKOMA PARK**
Piney Branch Road and Aspen Streets N.W.
9:30 A. M.—Sunday School.
11:00 A. M.—"SINS OF THE SAVED."
6:30 P. M.—Training Unions.
7:45 P. M.—"HALTING BETWEEN TWO OPINIONS."
Wednesday, 8:00 P. M.—Fellowship Hour.

**CHEVY CHASE**
Western Ave., West of Chevy Chase Circle
DR. EDWARD O. CLARK, Minister.
Charles R. Woodson, Ass't. Minister.
11:00 A. M.—"WEDDING BELLS" RE-UNION SERVICE WILL BE BROADCAST WBCC (1120 KC.). IF YOU CANNOT ATTEND, LISTEN IN.
9:45 A.M.—S.S. 6:15 P. M.—Y.P.

**CALVARY** Eighth and H Sts. N.W.
Dr. C. W. Cranford, Minister
Rev. Pierre B. Tangent, Associate
9:30 A. M.—Sunday School.
11:00 A. M.—"WHAT GOD HATH JOINED TOGETHER."
6:30 P. M.—Youth Groups.
8:00 P. M.—"HIS AIN FOLK."
Wednesday, 8:00 P. M.—Prayer Meeting. Studies in Hebrews—Minister.

**LUTHER RICE MEMORIAL**
5315 North Capitol St.
Dr. H. CLAYTON WADDELL, Minister
Worship Service 9:45 and 11 A. M.
"FREEDOM FROM THE ANGELIC FALLACY"
Evening Worship Service 8 P. M.
"THE TEMPTATION TO ABDICATE"
Wednesday, 8 P. M.
"STUDIES IN JAMES"
*Marriage counseling service call RA. 7102*

**FIRST** 16th and O Street N.W.
EDWARD HUGHES PRUDEN
S. EDWARD DOWDY
Ministers
9:45 and 11 A. M.—"GOD AND HUMAN DESTINY."
8:00 P. M.—"MATURE CHRISTIANS."
Sermon by Dr. Pruden.
9:45 A. M.—Sunday School. 6:30 P. M.—Baptist Training Fellowship.
*11:00 A. M.—Services Broadcast over Station WINX*

**METROPOLITAN BAPTIST CHURCH**
6th and A Streets N.E.

Dr. K. Owen White, Pastor
Rev. C. M. Warr, Assistant Pastor
11:00 A. M.—"AN UNCERTAIN SOUND."
7:45 P. M.—"HOW SHALL WE ESCAPE?"
Sermons by the Pastor
Evening Services Broadcast Over WWDC
9:30 A. M.—Church Bible School.
6:25 P. M.—Baptist Training Union.
7:45 P. M.—Wednesday: HOUR OF POWER. VACATION BIBLE SCHOOL—Daily, 9-12
*"HOLDING FORTH THE WORD OF LIFE."*

**NATIONAL BAPTIST MEMORIAL**
16th Street and Columbia Road N.W.
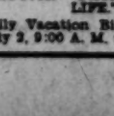
9:40 A. M.—Bible School for All Ages.
11:00 A. M.—"A FAITH THAT MEETS OUR NEEDS."
6:45 P. M.—Baptist Training Fellowship.
8:00 P. M.—"GETTING BEHIND A NAME."
Thursday, 8 P. M.—Mid-Week Prayer Service.
Vacation Bible School, June 23—July 4, Monday Thru Friday, 9-12.
Edward Willingham, D.D., Min. Howard Haworth, Min. of Education.

**FOUNTAIN MEMORIAL**
2214 Naylor Road S.E. (AT. 3640)
REV. FRANK B. BURRESS, Pastor
9:30 A. M.—Bible School for All Ages.
11:00 A. M.—"THE COST OF POWER."
6:30 P. M.—Training Union.
8:00 P. M.—"THE MAGNETIC CHRIST."
Vacation Bible School, Ages 3-16, June 23-July 4-9-12.

**MARYLAND AVENUE**
14th Street and Maryland Avenue N.E.
W. A. EMMANS, Pastor
9:30 A. M.—Sunday School.
11:00 A. M.—"JESUS' TRIUMPHANT ENTRY INTO JERUSALEM."
7:45 P. M.—"WHEN BAPTISTS ARE NOT BAPTIST"
Morning Devotions—Friday, 7:45 to 8:00 A. M.—Station WOOK, 1590 on your dial.

**PETWORTH BAPTIST CHURCH**
7th and Randolph Streets, N.W.
Washington, D. C.
Rev. James P. Rodgers, Pastor
Rev. David H. Stone, Pastor's Assistant
9:45 A. M.—Sunday School. Classes for all ages.
11:00 A. M.—"THREE SCORE AND TEN."
6:45 P. M.—Training Union. General Assembly.
8:00 P. M.—"PAUL WINS A CROWN—HEROD LOSES ETERNAL LIFE."
Daily Vacation Bible School Monday, June 23, through Wednesday, July 2, 9:00 A. M. through 12:00 Noon. Classes for ages 4-16 inclusive.

## Evangelical and Reformed

**CONCORDIA** EVANGELICAL LUTHERAN
20th and G Sts. N.W.
CHAS. ENDERS, D.D., Pastor
9:45 A. M.—Bible School.
11:00 A. M.—Worship Service with Sermon, "ETERNAL LIFE."
*(Nursery Service During Worship Hour)*

**Grace Reformed** 19th and O Sts. N.W.
Rev. Dr. CALVIN H. WINGERT, Pastor
*The National Reformed Church*
SUNDAY SERVICES:
9:40 A. M.—Church School.
11:00 A. M.—Morning Worship. "THE DAYS OF OUR YEARS."
3:30 P. M.—C. E. Picnic.

## Church of Christ

**Anacostia Church of Christ**
2407 Minnesota Avenue S.E.
DENTON NEAL, Minister
10:00 A. M.—Sunday School.
11:00 A. M.—Morning Worship: "STEWARDS OF GOD."
7:00 P. M.—Young People's Meeting.
8:00 P. M.—Evening Worship: "PURE UNDEFILED RELIGION."

**Arlington Church of Christ**
20 North Irving St., Arlington, Va.
10:00 A. M.—Bible Class.
10:50 A. M.—Morning Worship. Paul Ellis McGaughey, Guest Speaker.
7:45 P. M.—Evening Worship, Mr. McGaughey.

## Greek Orthodox

**ST. SOPHIA**
GREEK-ORTHODOX CHURCH
Eighth and L Sts. N.W.
*Rev. Germanos Psallidakis, Archmandrite*
Mass 10 to 12 A.M. Sundays and Holidays

## Church of Brethren

**Washington City Church of the Brethren**
Fourth and North Carolina Ave. S.E.
Rev. Warren D. Bowman, Minister
9:45 A. M.—Church School.
11:00 A. M.—"NOT GETTING ANYWHERE." Rev. Hairy K. Zeller.
11:00 A. M.—Youth Church.
8:00 P. M.—"EVERY MAN'S LIFE—A STORY." Rev. Hairy K. Zeller.

## Self-Realization

SWAMI PREMANANDA OF INDIA
Sunday at 11 A.M.
"BEYOND THE CONFLICT"
Public Class in Philosophy and Yoga Wednesday, June 25 at 8 P. M.
SELF-REALIZATION FELLOWSHIP
(NON-SECTARIAN CHURCH)
4748 WESTERN AVENUE N.W.
(W-3 Bus to Chesapeake and 49th Sts.)

## Presbyterian

**METROPOLITAN**
*"On Capitol Hill"*
4th and B Sts. S.E.
JAMES CURTIS FAHL, Minister
9:30 A. M.—Church School.
11:00 A. M.—"EXCUSE FOR LIVING."
6:00 P. M.—Junior Fellowship.
6:45 P. M.—Young People's Fellowship. Marion St. John Aldridge, Minister of Music.
*(Nursery During 11 A. M. Service)*

**Washington Heights**
Kalorama near Columbia Road
*"Your Church Around the Corner"*
REV. ROBERT E. SHERRILL, Minister
MR. CLIFFORD OLMSTEAD, Assistant to the Pastor.
11:00 A. M.—"CHARGE IT."
Bible Study Course, Wednesday, 8 P. M.
GEORGE MYERS, Soloist
GERTRUDE MOCKBEE, Organist.

**First Church Arlington**
Glebe Road at Wilson Blvd.
George Hileman Yount, Minister
9 AND 11 A. M.
"JOSHUAH, A STRONG AND COURAGEOUS LEADER"

**EASTERN**
601 Maryland Avenue N.E.
REV. WILLIAM N. VINCENT, Minister
11:00 A. M.—Divine Worship "WHY ARE WE HERE."
7:00 A. M.—Youth Service

**CHEVY CHASE**
Connecticut Avenue at Chevy Chase Circle
Ministers:
J. HILLMAN HOLLISTER,
DONALD L. LEONARD.
9:30 A. M.—Sunday School.
11:00 A. M.—"IN THE WILDERNESS." Dr. Hollister.
7:30 P. M.—Youth Vesper Service.

UNITED PRESBYTERIAN
**WALLACE MEMORIAL**
N. H. Ave. & Randolph St. N.W.
C. E. HAWTHORNE, D.D
9:30 A. M.—Bible School.
11:00 A. M.—Sacrament of the Lord's Supper.
6:45 P. M.—Christian Endeavor Societies.
8:00 P. M.—Dr. Don McClure, Missionary South Sudan.
*"The Word of God From Pulpit and Classroom."*

**CONGRESS HEIGHTS**
Rev. Richard B. Pursel, Minister
*Services Held in the*
New Sanctuary
South Capitol and Chesapeake S.W.
11:00 A. M.—"REMEMBERING OUR CHRIST."
*Everyone Welcome*

**GUNTON-TEMPLE MEMORIAL**
16th and Newton Sts. N.W.
Rev. BERNARD BRASKAMP, D.D., Minister.
Mr. Paul D. Gabis, Minister of Music.
9:45 A. M.—Church School.
11:00 A. M.—"THE PERSONALITY OF CHRIST."
*(Nursery During Service)*

**GEORGETOWN**
3115 P Street N.W.
Rev. John Bailey Kelly D.D., Minister.
9:45 A. M.—Church School.
11:00 A. M.—Morning Worship: "THREE BUSY BEES."
Nursery During Service for Small Children.
*A cordial invitation is extended to all.*

**SIXTH**
Sixteenth and Kennedy Sts. N.W.

Earl Franklin Fowler, D.D.
Lowell M. Broomall, Organist
11:00 A. M.—"THE FINALITY OF CHRISTIANITY."
*Nursery and Jr. Church during service*
9:45 A. M.—Sunday School
7:00 P. M.—Westminster Fellowship

**SHERWOOD**
Rhode Island Ave., at 22nd St. N.E.
Richard M. Mussen, Minister
(Two Identical Services)
8:30 and 11:00 A. M.—
"YOUTH AND OUR WORLD"
*Nursery during 11 o'clock service*
9:45 A. M.—Sunday Church School.
7:00 P. M.—Youth Groups.

**WESTERN**
1906 H ST. N.W.
Rev. Charles Stewart McKenzie, Minister
11:00 A. M.—"THE RESPONSIBILITY OF CHRISTIAN FAITH"
7:00 P. M.—Young People

## Nazarene

*"Enter Into His Courts With Praise"*
**FIRST CHURCH OF THE NAZARENE**
7th and A Sts. N.E.
Rev. Ernest E. Grosse, Pastor
9:45 A. M.—Bible School.
11:00 A. M.—The Crusaders Quartette of Eastern Nazarene College, Wollaston, Mass., guest singers. Dr. Samuel Young, president of the college, will deliver the sermon.
6:30 P. M., Youth Hour
7:30 P. M.—Evangelistic Service
Wednesday, 7:45 P. M., Mid-Week Prayer Meeting
Tune in WPIK, Sunday Mornings
*"SHOWERS OF BLESSINGS"*
"730 on your dial
7:30 on your clock"

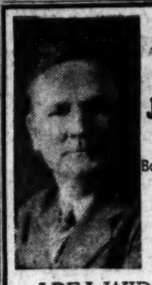
**DR. BOB JONES, SR.**
*President*
Bob Jones College
Cleveland, Tennessee
SPEAKS
at the
AREA-WIDE RALLY
OF
"YOUTH FOR CHRIST"
AT THE
Washington-Lee H. S.
WASHINGTON BLVD.
ARLINGTON, VA.
FRIDAY, JUNE 27
7:30 P.M.
*MUSIC*
*SALVATION ARMY BAND*
*CHERRYDALE MALE QUARTET*
*SALVATION ARMY SEXTETTE*
*FRIENDSHIP GIRL'S TRIO*
*COLUMBIA GIRL'S QUARTET*
*AUSPICES*
*ARLINGTON COUNCIL FOR EVANGELISM*

## Catholic

**ST. MARY'S**
5th St. Between G and H Sts. N.W.
Sunday Masses
7, 8:30, 10:15, 11:15, 12:15
MIRACULOUS MEDAL NOVENA
Every Monday, Masses, 8 and 10 A. M. Devotions at 11:30 A. M., 13:05, 4:00, 4:30, 5:00, 5:30, 6:00, 6:30, 7:15, 8:00, 8:45 and 9:15.
8:00—Broadcast Over WWDC

**St. Dominic's**
6th and E Sts. S.W.
SUNDAY MASSES
6, 8:45, 7:30, 9, 10, 11:15, 12:15
DAILY MASSES
6, 7, 8, 8:30
Holy Hour: Wednesday Evenings, 7:30
Rosary: Every Evening, 7:30

**ST. PATRICK'S CHURCH**
10th & G Sts. N.W.
PONTIFICAL REQUIEM MASS—"Month's Mind" for the late Most. Rev. Michael J. Curley
Archbishop of Baltimore and Washington
Wednesday, June 25th at 10:30 A.M.
*No Tickets Required*

INSTRUMENTAL NUMBERS — VOCAL SPECIALTIES
**THE CRUSADERS**
FRANK FREED, Veteran, Speaker
NORMAN VOTH, Cornetist, Tenor
of Wheaton College
Four Young Men with a Message will appear at
BILL WAREHAM, Pianist
DICK REED, Song Leader, Soloist
YOUTH FOR CHRIST RALLY
METROPOLITAN BAPTIST CHURCH
6th & A Sts., N.E.
Saturday Night, June 21, 8:00 P.M.
CHERRYDALE BAPTIST CHURCH
Lee Hwy. at Quebec St.
Arlington, Va.
Rev. Robert L. Ryese
Sunday Morning 10:45 A.M.
Personal Testimonies
CAPITOL BAPTIST CHURCH
523 8th St. N. E.
Washington, D. C.
Rev. Samuel Decker, Pastor
Sunday Night 7:45 P.M.
Bible-Centered Messages

**MUNICIPAL HYMN SING!**
Sylvan Theatre—Monument Grounds
Sunday, 8 P. M.
20 Choirs Participating, Charles Dana Beachler, Master of Ceremonies
Ballad for Americans, Fague Springman, Soloist
Salvation Army Band, Dr. Robert Harmon, Song Leader
Justin Lawrie, General Chairman
*PUBLIC WELCOME*
*No Admission Charge*

**THE HOUR OF POWER**
SUNDAYS—10 A. M.
630 KC—WMAL
Rev. Herbert Eberhardt, Supt.
Central Union Mission
WASHINGTON YOUTH RALLY
SATURDAY, 7:45 P. M.
Speaker: REV. F. K. RIDGEWAY
Missionary from Australia
*Gospel Services Every Night*
CENTRAL UNION MISSION
613 C Street N.W. Near 7th & Penn.

## Christian Science

**CHRISTIAN SCIENCE**
CHURCHES AND READING ROOMS IN GREATER WASHINGTON
Branches of The Mother Church, The First Church of Christ, Scientist, in Boston, Massachusetts
Except as noted, Sunday Services 11 A.M. and 8 P.M. Sunday School 11 A.M. Wednesday Evening Meetings at 8 P.M. include testimonies of Christian Science healing.
*All are invited to attend our services and use our Reading Rooms*
Subject of Lesson-Sermon June 22
"IS THE UNIVERSE, INCLUDING MAN, EVOLVED BY ATOMIC FORCE?"

DISTRICT OF COLUMBIA
FIRST CHURCH: Columbia Road and Euclid Street N.W. Reading Room, 914 17th St. N.W. Weekdays, 9 to 9 (Wed. to 7). Sun. and Holidays, 2 to 6.
SECOND CHURCH: 111 C St. N.E. Reading Room, 111 C St. N.E. Weekdays, 10 to 9 (Wed. to 7); Sun. and Hol., 2:30 to 5:30.
THIRD CHURCH: 13th and L Sts. N.W. (Sun., 11 A.M. and 8 P.M.) Reading Room, Colorado Bldg., 14th and G Sts. Weekdays, 9 to 6. (Wed. to 7:30); Sundays and Holidays, 2 to 6.
FOURTH CHURCH: 16th and Oak Sts. N.W. Reading Room, Riggs Bank Bldg., 14th and Park Rd. N.W. Weekdays 9 to 9 (Wed. to 7); Sun. and Hol. 2:30 to 5:30.
FIFTH CHURCH: 1238 31st St. N.W. (Georgetown). (No Sun. Eve. Service). Reading Room, 1626 Wisconsin Ave. N.W. Weekdays, 12:30 to 5 (Wed. to 7:30). Closed Sundays and Holidays.
SOCIETY (Colored): 1517 R St. N.W. (No Sun. Eve. Service). Reading Room 1517 R St., Wed., 6:30 to 7:30.
MARYLAND
CHEVY CHASE, FIRST CHURCH: 5908 Conn. Ave. Sun. School, Chevy Chase Elementary School, Rosemary St. Reading Room, 7 Wilson Lane, Bethesda. Weekdays 1 to 5. Closed Sundays and Holidays.
HYATTSVILLE. FIRST CHURCH: Sun. Morn. Serv. only Intermediate (Olive St.) School, 43d bet. Jeff. & Hamilton. Wed. mtgs. and Sunday Schl., Masonic Hall 43d and Gallatin St. Reading Room, 6313 Balto. Blvd. Weekdays 1 to 4. Mon. and Fri. Eves. 7 to 9
VIRGINIA
ALEXANDRIA, FIRST CHURCH: 1709 Russell Road (No Sunday Evening Service). Reading Room, 108 N. Patrick, Alex. Weekdays, 9 to 5:30. Closed Sundays and holidays.
ARLINGTON, FIRST CHURCH: 6945 Little Falls Road, East Falls Church. (No Sun. Eve. Service). Wed. meeting, 8:15 P.M. Reading Room, 3940 Wilson Blvd. Weekdays 12 to 5. Closed Sundays and Holidays.
ARLINGTON SECOND CHURCH: 1913 Wilson Blvd. (Colonial Vill. Ballroom.) (No Sun. Eve. Serv.), R. Rm. 2030 N. 16th St. Weekdays 11:30 to 5 except Wed. to 7:30 & Fri. eve. 7 to 9. Closed Sun. & Holidays.

**CHURCH OF THE PILGRIMS**
On the Parkway at 22nd and P Sts. N.W.
Gift of the Presbyterians of the South to the Nation's Capital
REV. ANDREW R. BIRD, D.D., Minister.
10:00 A. M.—The Sunday School.
11:00 A. M.—Divine Worship. "AN OPEN DOOR."
6:15 P. M.—Young People's Group.
7:45 P. M.—Divine Worship. "OUT OF DOORS WITH JESUS, AT SUNSET."

**COVENANT-FIRST PRESBYTERIAN CHURCH**
(The National Presbyterian Church)
Connecticut Ave. and N Street N.W.
At the John Witherspoon Statue
Minister
The Rev. Edward L. R. Elson, D.D.
11:00 A. M.—"INVITATION TO THE IRRELIGIOUS"—Dr. Elson.
7:00 P. M.—Youth Groups.

**NEW YORK AVENUE CHURCH**
13th and H and New York Avenue N.W.
*Minister—Dr. Peter Marshall.*
Director of Christian Education—Rev. J. D. Bryden.
Director of Music—Charles Dana Beachler
9:30 A. M.—Church Bible School.
Men's Class Taught by Senator Kenneth S. Wherry, Meeting in G. W. U. Medical School Lecture Room
11:00 A. M.—"THE TIDE ALWAYS COMES BACK" Broadcast over WPIK. Dr. Marshall, preaching
6:30 P. M.—Young Peoples Meeting.

**CENTRAL PRESBYTERIAN CHURCH**
15th, 16th & Irving N.W.
*Graham Gordon Lacy, Minister*
9:30 A.M.—Church School.
11:00A. M.—"OUR ETERNAL HOME."
6:15 P. M.—Youth Groups.
8:00 P. M.—"INCENTIVES THAT FAIL."
Vacation Bible School—June 23-July 3, 9:30 a.m.-12.

# Hogan, Locke, Snead, Demaret Eliminated in PGA



## This Morning

**—With Shirley Povich**

THE TWO SUDDEN-DEATH rounds of 18-hole match play are out of the way in the PGA title tournament, and so are Ben Hogan, Bobby Locke, Sammy Snead and Jimmy Demaret, who are now spectators. Four of the biggest names in the tournament, including the defending champion and medalist, didn't survive the first day.

POVICH

They're out of the money like Assault would be if dropped into a four-furlong sprint. The 18-hole round is no true test of golf in the championship bracket and the games of such as Hogan, Locke, Snead and Demaret aren't geared to such brief consistency. There's not the chance for recovery offered over the 36-hole route, and the annals of the PGA are choked with the upsets achieved by obscure pros with hot sticks for 18 holes.

Tony Penna's victory over Hogan was the least surprising, perhaps. Penna is one of the top-drawer pros, dangerous in every tournament, but Demaret was spilled by Earl Martin, of Inglewide, Calif., only one day after Demaret outshot him by nine strokes in qualifying rounds. Locke, who was only two strokes back of Medalist Demaret with a qualifying card of 139, was sidelined by Henry Ransom, Ravinia, Ill., pro of no great fame who shot a 146 to qualify. Snead fell before the grand old war horse, Gene Sarazen.

THE PGA IS THE ONLY remaining major tournament that offers the high spectator interest of match play with its man-to-man aspects that always delight the galleries in contrast to the grim medal competition against par. The pros themselves prefer medal play and would like the PGA title decided on that basis, but are hesitant about interrupting the match play history of their most famous tournament.

When the battling swings into the 36-hole rounds starting today for the sixteen survivors of the 18-hole match play, the tournament will reach the exciting stage. The par busters of the medal play circuit are no sure shots to be at their best when stared in the eye by match-play competition, and few are the pros who excel at both.

The notable exception was, of course, Walter Hagen, who won the National Open five times at medal play and also won the PGA five times at match play. But Hagen not only had the shots to win under both conditions, but he was gifted with the temperament so important in man-to-man competition.

I'D SAY HAGEN was the Ty Cobb of the golf business, with his calculated attempts to rattle the opposition and make the fullest of the state of mind he achieved. Just as Cobb argued with pitchers and deliberately provoked his opponents to anger, Hagen played on the nerves of his opposition while maintaining a superb calm of his own when the test came.

One of Hagen's tricks was to unsettle his competition by arriving late on the first tee, and on one occasion he kept Abe Mitchell waiting for an hour and a half before a match. When Hagen did put in an appearance it was scarcely with an apology as he explained, "Sorry, but I couldn't get a taxi." The hopping-mad Mitchell was a soft touch when they did get under way.

The USGA caught up with Hagen and his stalling tactics, but he had other tricks, notably that of conceding long putts until he came to a crucial hole. At that point, on a short putt, Hagen would refuse to concede, and his bewildered opponent as likely as not would blow the putt and Hagen would walk away the winner.

FORMER OPEN CHAMPION Ralph Guldahl once disposed of Johnny Bulla with as clever a bit of knavery on the green as you ever did see. Both men were faced with moderately short putts, with Guldahl a couple of inches farther away and putting first. Instead of merely lining up his putt, Guldahl walked around the fringes of the entire green, surveying it ridiculously from every angle, and then putted it. Bulla, in a fret, missed his.

It was much the same sort of psychology that probably won Lew Worsham his National Open title last week when with a bit of audacity he insisted that Sammy Snead's putt and his own be measured on the last green at a time when Snead was preparing to hole out. Snead, unnerved by Worsham's act, blew the putt and the title.

It was the first indication, incidentally, that Worsham is given to practicing psychology along with his golf, and in the four days of match play he now faces at Detroit, he has that going for him along with the beauty of the game he shoots.

Lew also has what looks like easy going the rest of the way in his half of the bracket with many of the seasoned players eliminated. It's a wonderful opportunity for Worsham to bring the PGA trophy back to Washington along with the big National Open cup he picked up at St. Louis.

## Masterson Shuts Out Browns on 2 Hits, 3 to 0

By Shirley Povich
*Post Reporter*

Walter Masterson held the Browns to two hits and extended his shutout pitching streak to 34 consecutive innings last night, delivering a 3-0 victory to the Nats before 13,645 fans.

The tall right-hander, who in his previous two starts blanked the White Sox for 16 innings, and then shut out the Tigers, struck out eight Browns and permitted no man to reach second base.

In eight of the nine innings, Masterson disposed of the Browns in one-two-three order.

Rookie Third Baseman Eddie

**Yost a Co-Hero**

Yost was Masterson's co-hero. He scored the Nats' first run after opening the game with a two-bagger, and drove in the other two with a single in the next inning against Fred Sanford, Browns' Right-hander.

Sanford steadied and pitched one-hit ball against the Nats after the second inning, but the Browns never had a man in scoring position against Masterson.

The Nats didn't dally with Sanford, wrenching a run out of him before he could get anybody out. Eddie Yost, hitting safely in his eighth consecutive game, bashed a double to right and scored on Case's single to right that followed.

**Yost Drives in Two**

Yost swung a big bat again in the second inning when the Nats moved into a 3-0 lead. They filled the bases with none out on Christman's single, a walk to Ferrel and a tardy throw by Judnich on Masterson's bunt. Yost moved two runs home with a line single to left.

Masterson meanwhile breezed through the first three innings, holding the Browns to one hit, striking out three, and facing only nine batters.

Not until the fifth did the Browns get their second man on base against Masterson, but he maintained his record of facing no more than three men in any inning. Heath who opened the fifth with a walk, was snuffled on an Vernon -to-Christman-to-Vernon double play on Judnich's grounder.

Masterson didn't yield the Browns their second hit until the seventh when Dillinger opened with a single to left, but again the Browns failed to get a man to second. Dillinger was out stealing on a pitch that struck out Zarilla. Lehner later drew a walk but Heath took a third strike.

Meanwhile Sanford was making a brave attempt to keep the Browns in the ball game, holding the Nats scoreless and allowing only one hit from the third to the sixth inclusive.

Masterson stretched his scoreless inning streak to 33 when he disposed of the Browns in one-two-three order in the eighth, fanning Hitchcock for his eighth strikeout of the game.

### *Night Games*

***Indians, 3; Red Sox, 2***

**Pushing across one run in the top of the ninth inning, the Cleveland Indians nosed out the Boston Red Sox, 3-2, last night at Boston. In the National League, Pittsburgh was leading Philadelphia, 6-0, at the end of seven and a half innings at Pittsburgh, and St. Louis was leading New York, 2-1, at the end of four and half innings at St. Louis.**

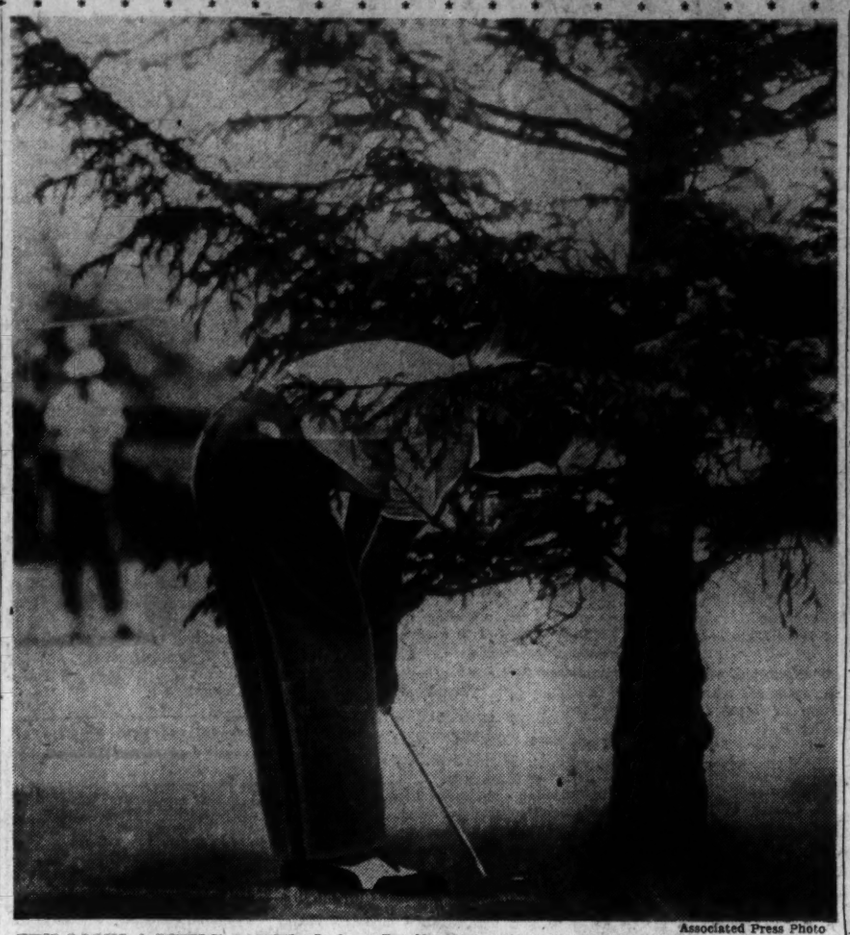

Associated Press Photo

**THIS LOOKS A LITTLE ROUGH**—Jackson Bradley, Glenview, Ill., buries his head in the limb of a pine tree as he attempts a chip shot on the second hole of the Plumb Hollow course in Detroit in the PGA championship. Bradley was beaten in the first round by Ed Joseph, Fairfax, Calif., 1 up

## *Lew Worsham Stays In With Two Wins*

By Morris Siegel
*Post Reporter*

Detroit, Mich., June 20.—Plum Hollow, scene of the Professional Golfers Association championship, became a veritable Death Valley today, burying the hopes of six of golfdom's elite in the most shocking first-day massacre in the 29-year history of the event.

The pillage started with the very first match of the initial round when Defending Champion Ben Hogan was knocked out by Toney Penna, 36-year-old Cincinnati stroker.

Following Bantam Ben to the sidelines in the opening round were Masters Champion Jimmy Demaret, medalist; Bobby Locke, highly regarded South African, and Sammy Byrd, the host pro.

Two more big-name players fell in the second round when Three-Time Champion Gene Sarazen bowled over Sammy Snead, 1942 PGA king, and Jim Ferrier snuffed out All-America Tournament Champion Herman Barron.

With the fairways strewn with the exploded hopes of the prime favorites, the name of Washington's Lew Worsham, 1947 United States Open ruler, was foremost among the 16 survivors who tomorrow square off in the grueling 36-hole eliminations which continue through Tuesday.

Worsham, gaining momentum and confidence with every stroke, brushed off his first two challengers with little strain and tonight was looked upon as the man who might perform a feat which has been accomplished only once in the history of American golf—winning the Open and the PGA the same year.

Banty-legged Sarazen did it in 1922 and Worsham, the unassuming former caddy who still can't believe he's the Open champion, has a great chance to pull the trick this year.

With his most feared opposition—Snead, Hogan, Demaret and Locke—on thre outside looking in, Lew has only Ed (Porky) Oliver, former PGA Champion Vic Ghezzi and Lloyd Mangrum, whom he dethroned as Open monarch last week, to look forward to for rough going.

None of these is in Worsham's bracket and the rest of the field should be a breeze for the lantern-jawed former sailor from the Nation's Capital.

**Penna 7 Under Par**

Hogan was first off the tee—starting at 8 a. m., and the first to go out. Penna, one-time Congressional Club assistant in Washington, beat him 3 and 1, but was 7 under par for the distance. Hogan was 5 under.

Hogan started birdie, birdie, birdie and was 2 up after three holes. Penna, however, squared accounts on the sixth, took the lead on the seventh and held the upper hand the rest of the way.

Ky Laffoon dropped Penna in the afternoon, 1 up.

Snead knocked off long-hitting Jimmy Thomson, 2 up, in the morning round, but ran into a tartar in knicker-clad Sarazen in the afternoon.

Sarazen, who dumped Johnny Revolta in order to get to Snead, got an eagle on the first hole, but Snead squared the battle on five and went to the front on six.

Gene squared again, lost the tenth and evened it again on 11. Sarazen, however, missed an ace on the short fourteenth by 2 inches to grab the lead again and hold it, closing the door on the Slammer on the seventeenth.

**Locke Misses Vital Point**

Henry Ransom, another Texas golfing product, finished with two birdies to beat Locke, 1 up. Locke missed a 10-footer which would have forced an extra hole.

Demaret fell before the sharp play of Earl Martin, an unknown from Inglewood, Calif., 2 and 1, while Jim Ferrier polished off Herman Barron in a second-round match, 3 and 2.

Long-hitting Worsham, unsteady during his qualifying rounds which he completed in even par 144, was a smooth-stroking whiz out there today.

He polished off Johnny Morris of Montgomery, Ala., before lunch, 4 and 3, grabbed a quick sandwich and made mincemeat of 38-year-old Clarence Dosar, Hartsdale, N. Y., 5 and 4, in the afternoon. For the 29 holes he played, Lew was 6 under par.

**Eighth Not His Lucky Hole**

Worsham lost only two holes all day—the eighth on each trip. On the morning jaunt, Morris chipped in from 75 feet for an eagle to beat Worsham's birdie four and Doser won the same hole on the afternoon skirmish with a birdie against Worsham's par.

Morris, scrambling but recovering well, held Worsham even until the 205-yard fifth where Worsham scored with a birdie deuce. Lew picked up another hole on the seventh when he approached to within 18 inches and holed out for a birdie three.

His birdie was no good on eight, but Worsham got down in a par three against Morris' bogey on nine to make the turn two up.

That's the way it remained until the 13th when Worsham went three up as Morris three-putted. They halved the par three 14th and Lew turned out the lights on his first challenger on 15 with a four against Morris' five.

In the afternoon, Worsham went to the fore on the second with a par against Doser's bogey on the second, made it two up the same way on the fourth and picked up another hole at seven when he drove the green on the 320-yard hole and got a birdie three against Doser's par.

Doser reduced the overhead on the eighth and they halved the ninth to give Worsham a 3-up advantage as they began the incoming nine.

Lew got another hole to make it 4 up at 10 and closed out Doser on 13 with another birdie.

### *Today's Pairings:*

Ky Laffoon, St. Andrews, Ill., vs. Gene Sarazen, New York (9:15 a. m.).
Dick Metz, Chicago, vs. Art Bell, Colma, Calif. (9:25 a. m.).
Claude Harmon, Mamaroneck, N. Y., vs. Jim Ferrier, San Francisco (9:35 a. m.).
Mike Turnesa, White Plains, N. Y., vs. Lloyd Mangrum, Chicago (9:45 a. m.).
Vic Ghezzi, Kansas City, Kans., vs. Jim Turnesa, White Plains, N. Y. (9:55 a. m.).
Lew Worsham, Pittsburgh, Pa., vs. Reggie Myles, East Lansing, Mich. (10:05 a. m.).
Chick Harbert, Northville, Mich., vs. Ed Oliver, Wilmington, Del. (10:15 a. m.).
Ed Joseph, Fairfax, Calif., vs. Leland Gibson, Kansas City, Mo. (10:25 a. m.).

## Newhouser Beaten Again By Shea, 5-3

New York, June 20 (AP).—Rookie right hander Frank Shea of the New York Yankees continued his mastery over Hal Newhouser and the Detroit Tigers today by outpitching the veterans Detroit left hander, 5-3.

Shea, who blanked the Tigers in his two previous starts against Newhouser, stopped the Tigers with four hits today, two of which were homers by Eddie Mayo which accounted for all of the Tigers' runs.

The hefty recruit, who fanned nine and walked six, held the Tigers hitless until Mayo banged his first homer of the game in the fifth with the bases empty.

| Detroit | AB | H | O | A | New York | AB | H | O | A |
|---|---|---|---|---|---|---|---|---|---|
| Lake,ss | 3 | 0 | 1 | 2 | Si'weize,2b | 4 | 0 | 0 | 1 |
| McHale,1b | 4 | 0 | 10 | 0 | Henrich,rf | 4 | 1 | 3 | 0 |
| Wertz,lf | 4 | 0 | 2 | 0 | Lindell,lf | 4 | 1 | 3 | 0 |
| Mullin,rf | 2 | 0 | 2 | 0 | DiMaggio,cf | 3 | 1 | 2 | 0 |
| Evers,cf | 4 | 0 | 2 | 0 | McQuinn,1b | 4 | 1 | 5 | 1 |
| Kell,3b | 2 | 0 | 0 | 3 | Johnson,3b | 4 | 1 | 0 | 2 |
| Mayo,2b | 4 | 2 | 5 | 5 | Rizzuto,ss | 3 | 1 | 4 | 1 |
| Swift,s | 4 | 2 | 2 | 2 | Houk,c | 3 | 1 | 9 | 1 |
| aWebb | 0 | 0 | 0 | 0 | Shea,p | 1 | 0 | 0 | 0 |
| N'houser,p | 1 | 0 | 0 | 0 | | | | | |
| Gorsica,p | 1 | 0 | 0 | 1 | Totals | 30 | 6 | 27 | 6 |
| bCramer | 1 | 0 | 0 | 0 | | | | | |
| Totals | 30 | 4 | 24 | 12 | | | | | |

aRan for Swift in ninth.
bGrounded out for Gorsica in ninth.

| | |
|---|---|
| Detroit | 000 010 002—3 |
| New York | 020 030 00x—5 |

Runs—Kell, Mayo (2), Henrich, Lindell, McQuinn, Rizzuto, Houk. Errors—Wertz, Lindell. Runs batted in—Rizzuto, Houk, Mayo (3), Henrich (3), McQuinn. Two-base hit—DiMaggio. Home runs—Mayo (2), Henrich. Sacrifice—Shea. Double play—McQuinn to Rizzuto to McQuinn. Left on bases—Detroit, 6; New York, 6. Base on balls—Shea, 6; Newhouser, 3; Gorsica, 1. Strikeouts—Shea, 9; Newhouser, 2. Hits—Newhouser, 5 in 5; Gorsica, 1 in 3. Hit by pitched ball—Newhouser (Houk). Losing pitcher—Newhouser. Umpires—Grieve, McKinley, Jones and McGowan. Time—1:59. Attendance—23,617 paid.

### *What's Doing Today*

**BASEBALL**
St. Louis vs. Washington at Griffith Stadium, 3 p. m.
**HORSE SHOW**
Maryland Show at Timonium, Md.
**TRACK**
Police Boys Club meet at Central, 10 a. m.

## The Majors

**AMERICAN LEAGUE**

| | W. | L. | Pct. | G.B. |
|---|---|---|---|---|
| New York | 32 | 24 | .571 | ... |
| Boston | 29 | 22 | .569 | 1½ |
| Detroit | 27 | 25 | .519 | 3 |
| Philadelphia | 28 | 26 | .519 | 3 |
| Cleveland | 23 | 23 | .500 | 4 |
| WASHINGTON | 23 | 27 | .460 | 6 |
| Chicago | 26 | 31 | .456 | 6½ |
| St. Louis | 21 | 31 | .404 | 9 |

**Yesterday's Results**

New York, 5; Detroit, 3.
St. Louis at Washington, night.
Chicago at Philadelphia, night.
Cleveland at Boston, night.

**Today's Games**

St. Louis at WASHINGTON
Potter (2-6) vs. Haefner (2-5).
Chicago at Philadelphia
Papish (2-3) vs. Savage (5-3).
Detroit at New York (2)
Trout (6-3) and Overmire (2-2) vs.
Chandler (6-4) and Reynolds (5-4).
Cleveland at Boston
Feller (9-5) vs. Dobson (7-3).

**NATIONAL LEAGUE**

| | W. | L. | Pct. | G.B. |
|---|---|---|---|---|
| New York | 29 | 22 | .569 | ... |
| Boston | 31 | 24 | .564 | ... |
| Brooklyn | 30 | 25 | .545 | 1 |
| Chicago | 30 | 25 | .545 | 1 |
| St. Louis | 27 | 28 | .491 | 4 |
| Cincinnati | 27 | 30 | .474 | 5 |
| Philadelphia | 24 | 33 | .421 | 8 |
| Pittsburgh | 21 | 32 | .396 | 9 |

**Yesterday's Results**

Chicago, 6; Boston, 5.
New York at St. Louis, night.
Philadelphia at Pittsburgh, night.
(Only games scheduled.)

**Today's Games**

Philadelphia at Pittsburgh
Hughes (1-6) vs. Bagby (0-1).
Brooklyn at Cincinnati
Taylor (4-2) vs. Vander Meer (3-3).
Boston at Chicago
Sain (7-4) vs. Lade (4-3).
New York at St. Louis
Hartung (4-2) vs. Pollet (4-7).

## Kirby, Suggs Reach Finals Of Atlanta Golf

Atlanta, June 20 (AP).—Defending Champion Louise Suggs of Lithia Springs, Ga., defeated Patty Berg of Minneapolis, one-up, today to reach the finals of the eighteenth annual Women's Western Open Golf Tournament.

She meets Dorothy Kirby of Atlanta in the playoffs tomorrow.

Earlier in the day Miss Kirby of Atlanta ousted Medalist Grace Lenczyk of Newington, Conn., 6-5, to reach the finals.

Miss Kirby, a semifinalist in this event last year, led Miss Lenczyk 4-up at the end of nine holes and closed her out on the fourteenth after winning the eleventh and twelfth holes to have her opponent down six.

Shooting a 4-under par 34 on the first nine, Miss Kirby went on to victory without losing a single hole to her younger opponent.

The Suggs-Berg match today was reminiscent of last year's finals in this event which Suggs won 2 up, as they battled down to the eighteenth green. The Georgia entry came from behind on the second nine to square the match on the eleventh after being one down at the turn. She won the fourteenth hole to go one up but lost the fifteenth. They came to the eighteenth green still even.

Miss Berg's speed shot was short of the green and behind a sand trap. She chipped onto the green and barely missed her putt which would have sent the match into an extra hole. Miss Suggs was on the green with her drive but had a long, difficult putt. She went past the hole but sank a 4-footer for a birdie to win.

## Yale 7-3 Victor Over Clemson

New Haven, Conn., June 20 (AP).—Yale's Eastern Intercollegiate champs, behind strong twirling by Frank (Fireball) Quinn, eliminated Clemson, representing the Southeast, 7 to 3, today, opening the National Collegiate A. A's Eastern Division Baseball Tournament.

With Quinn mowing down the Columbia, S. C., Tigers in masterly fashion, except for a bad fourth inning when Clemson tallied all its runs, Yale moved into tomorrow's final with the winner of the second game of today's twin bill between New York University and the University of Illinois.

## The Hit Parade

| Player and Club | G. | AB. | R. | H. | Pct. |
|---|---|---|---|---|---|
| Slaughter, Cards | 54 | 192 | 30 | 68 | .354 |
| Boudreau, Indians | 46 | 163 | 26 | 57 | .352 |
| Walker, Phillies | 53 | 189 | 25 | 65 | .344 |
| McQuinn, Yankees | 53 | 199 | 27 | 68 | .342 |
| Haas, Reds | 51 | 200 | 28 | 67 | .335 |
| Kell, Tigers | 51 | 193 | 19 | 64 | .332 |

**RUNS BATTED IN**

American League—DiMaggio, Yankees, 37; Williams, Red Sox, 36; Johnson, Yankees, 36.
National League—Mize, Giants, 48; Marshall, Giants, 45; Torgeson, Braves, 44.

**HOME RUNS**

American League—Keller, Yankees, 13; Williams, Red Sox, 12; Gordon, Indians, 10.
National League—Mize, Giants, 17; Kiner, Pirates, 13; Miller, Reds, 12.

## Riggs, Budge Advance in Pro Net Play

Forest Hills, N. Y., June 20 (AP).—Defending Champion Bobby Riggs and two of his foremost challengers moved into the semifinals of the National Professional Tennis Tournament today, each by the simple method of walloping the daylights out of an underdog opponent.

A late afternoon rain which sent some 2000 spectators scampering prevented completion of the quarterfinals, however, and probably saved fourth-seeded Fred Perry, a two-time titleholder, from elimination at the hands of Welby Van Horn—at least temporarily.

Riggs reached the semifinals at the expense of Elwood Cooke of New York, the same man he defeated in the finals at Wimbledon eight years ago. It took him five sets to turn the trick in 1939, but the Ferndale (N. Y.) pro needed only 44 minutes today to sweep through Cooke by scores of 6—4, 6—2, 6—1.

In the semifinals tomorrow, Riggs will tangle with Frank Kovacs of Oakland, Calif., who turned back John Faunce of Los Angeles, 6—2, 6—2, 6—2.

## 3 Yanks Gain London Finals

London, June 20 (AP).—California tennis stars gained three of the four berths in the finals of the London Tennis Championships yesterday at the Queens Club.

Margaret Osborne defeated Doris Hart of Miami, 4—6, 10—8, 7—5; Louise Brough defeated Pat Todd of California, 6—0, 6—3, and Bob Falkenburg trounced S. C. Misra of India, 6—1, 6—3.

In today's finals, Miss Osborne will face Miss Brough, and Falkenburg will tackle Colin Long, the Australian Davis Cupper, who defeated Pierre Pelizza of France, 9—7, 7—9, 6—4, in yesterday's other semifinal match.

The men's doubles finals will see Jack Kramer and Falkenburg meeting the Australian pair of Dinny Pails and Jack Bromwich.

## Redskins Sign Norfolk Wingman

The Washington Redskins have announced the signing of George Randolph Brodston, 25, former end at Creighton University in Omaha, who played with the Norfolk Shamrocks of the Dixie League last year while stationed at Norfolk.

Brodston, who weighs 220 and stands 6 feet 4, served in the Navy for three years. He previously played with Bowling Green University in Berea, Ohio.

## Gil Bogley Advances To Rye Tennis Final

Rye, N. Y., June 20.— Gil Bogley of Landon School reached the finals of the Manursing Cup Invitation Tournament here today by defeating Bob Washburn of the Hill School, 3—6, 6—4, 7—5.

In the other semi-final, Don Mathey of Deerfield beat Jack Yates of Landon, 6—4, 6—3. Bogley and Yates reached the doubles final by downing Bliss and Hooe of Exeter, 6—2, 6—4. Landon leads Deerfield Academy, 42-41, in the team standings.

## District Shooting Championships Today

The thirteenth annual amateur trapshooting championship of the District of Columbia will take place today and Sunday over the traps of the Washington Gun Club, 34th st. and Benning rd. ne.

The doubles championship event will be held today at 10 a. m., and the 16-yard championship shoot is slated for Sunday at 10 a. m. The handicap championship will also take place today.

## Timonium Show Results

GREEN WORKING HUNTERS—1, King's Respite, Springsbury Farm; 2, Fire Trap, Mr. and Mrs. Walter Keyes; 3, Bill's Star, Mr. and Mrs. James D. McKinnon.
FIVE-GAITED COMBINATION CLASS—1, Even Song, Kilkare Farm, West Long Branch, N. J.; 2, Sporting Victory, Chester Yoder, Lewistown, Pa.; no third award.
QUALIFIED HANDY HUNTERS WITH APPOINTMENTS—1, Count Stefan, Betty Bosley; 2, Holle Jo, Donald Sutherland, Brooklyn, N. Y.; 3, Bugler, Mrs. A. D. Brooks, Lutherville, Md.
TOUCH AND OUT—1, Sheik of Albrurae, Albrurae Farm, Wilton, Conn.; 2, Black Watch, Mrs. D. J. Ferraro, Westwood, N. J.; 3, Green Hornet, L. M. Newcomb, Jr.
THREE-GAITED AMATEUR CLASS—1, Billy-Hi, Mr. and Mrs. R. L. Law; 2, Rose of Summer, Mr. and Mrs. R. L. Law; 3, Barrymore Attraction, Sprucehaven Farm, Annville, Pa.
LADIES CONFORMATION HUNTERS—1, Highlander, Mr. and Mrs. Amory Lawrence, Warrenton, Va.; 2, Captain Fritz, Dilwyne Farms; 3, Traumertan, Springsbury Farm.
ROADSTERS—1, Springayle, H. R. Charles, Norfolk, Va.; 2, Henry Fox, Marl-Burk Farms, Chambersburg, Pa.; 3, Bay Lightning, C. S. Mumma, Landisville, Pa.
KNOCK DOWN AND OUT PRELIMINARY—1, Sheik of Albrurae, Albrurae Farm, Wilton, Conn.; 2, Up and Going, Springsbury Farm; 3, Pitarda, Jane C. Pohl, Leesburg, Va.
$500 WORKING HUNTER STAKE—1, Post Meridian, George Di Paula, Baltimore; 2, Hyio-Ladd, Dr. and Mrs. P. Y. Rosenberg, Washington, D. C.; 3, Count Stefan, Betty Bosley.
Timonium, Md., June 20.—Summaries Maryland horse show Friday morning events.
MARYLAND OPEN HUNTERS—1, Clean Sweep, C. C. Freeland; 2, Balkonian, Mrs. W. D. Amoss; 3, Make-or-Break, Sarah B. Merryman.
THREE-GAITED COMBINATION CLASS—1, Hickory Mistress, Ward Acres Farm; 2, Rex Lane, Stroehmann Brothers, Williamsport, Pa.; 3, Bohemian Whirlwind, Nehi Bottling Co., Dover, Del.
LIGHTWEIGHT GREEN HUNTERS—1, Bill's Star, Mr. and Mrs. James D. McKinnon, Elmira, N. Y.; 2, Captain Fritz, Dilwyne Farms; Montchanin, Del.; 3, Duke of Orange, Springsbury Farm, Berryville, Va.
JUMPER WARM-UP—1, Sheik of Albrurae Farm, Wilton, Conn.; 2, Danger Man, M. W. Haines, York, Pa.; 3, Green Hornet, L. M. Newcomb, Jr., Stevens, Va.
WALKING HORSE LIMIT CLASS—1, Camille, Old Home Manor, Home City, Pa.; 2, Penn Allen, Clark and Lyons, Lancaster, Pa.; 3, Marie Cleveland, Dr. R. M. Nock, Salisbury, Md.
MIDDLE AND HEAVYWEIGHT CONFORMATION HUNTERS—1, Portmaker, Dr. Alvin I. Kay, Washington, D. C.; 2, Traumertan, Springsbury Farm. No third award.
GREEN HUNTER BACKS—1, Safety Call, Triangollen Stable; 2, Sir Saracen, Mrs. K. B. Bailey, jr.; 3, Captain Fritz, Dilwyne Farms.
FIVE-GAITED AMATEUR CLASS—1, King Christian, Carolanne Farm, Norfolk, Va.; 2, Gallant American, Mr. and Mrs. R. L. Law; 3, Captain's Polka-Dot, Sprucehaven Farms, Annville, Pa.
OWNER-RIDER HUNTER CLASS—1, Count Stefan, Betty Bosley, Monkton, Md.; 2, Cherry Bounce, Pat Firor, Towson, Md.; 3, Rose Trap, Dr. and Mrs. Walter Keyes, Cockeysville, Md.

## Mrs. Corson Takes 'Secret' Golf Tourney

Mrs. John Corson and Mrs. George Bailey, jr., tied for first place in the "Secret Tournament" yesterday at the Washington Golf and Country Club, by scoring a par of 3s.

## *Griffith Unveils Walter Johnson Shrine Today*

THE unveiling of the Walter Johnson Memorial shrine at Griffith Stadium will take place today at 2:45 p. m., fifteen minutes before the Nats take the field against the St. Louis Browns.

Clark Griffith announced that "a high personage" would officiate at the undraping of the monument of the late great pitching idol, but did not disclose his identity.

A testimonial speech will mark the ceremonies at the shrine which is located at the main grandstand entrance inside the park gates. An evergreen-lined walkway leads to the granite monument and bronze tablet inscribed to the memory of Johnson.

Stadium officials announced that the ceremonies would be broadcast to all fans seated inside the park by special amplifiers. The shrine will be open to viewing by the fans after the game.

## Sheik of Albrurae Leads Jumpers at Timonium Show

Timonium, Md., June 20.—The Maryland horse show's knock down and out preliminaries provided this afternoon's most exciting event as a bay gelding from Wilton Conn., Sheik of Albrurae, cleared well over 5 -foot fences to capture a total of 15 points

His performance gave him a virtual clinch on the jumpers' championship.

Competition was closer toward the conformation hunt championship on this the second afternoon of the four-day affair, as Highlander owned by Mr. and Mrs. Amory Lawrence of Warrenton, Va., held the lead with 1½ points over Portmaker, belonging to Dr. Alvin I. Kay of Washington.

Portmaker held 7½ points and there were four events to go in the conformation division.

Mrs. Liz Whitney's Llangollen Stables was leading the green division. Safety Call had 10 points against 8 for Bill's Star, owned by the James D. McKinnons of Elmira, N. Y.

Betty Bosley's Count Stefan, with 10 points in the working hunter division, was performing brilliantly.

Tied for second, with three classes to go and 5 points each, were King's Respite from Springsbury Farms, and Holle-Jo owned by Donald Sutherland.

## How They Scored in PGA Play

Detroit, June 20 (AP).—Results of first and second round matches in the twenty-ninth PGA national championship at Plum Hollow Golf Club:

### First Round

Toney Penna, Cincinnati, Ohio, defeated Ben Hogan, Hershey, Pa., defending champion, 3 and 1.

Dick Metz, Chicago, defeated Henry Kaiser, Racine, Wis., 4 and 3.

SAM SNEAD, Hot Springs, Va., defeated Jimmy Thomson, Scioopee, Mass., 2 up.

Ky Laffoon, St. Andrews, Ill., defeated Bruce Coltart, Absecon, N. J., 3 and 1.

Gene Sarazen, New York, defeated Johnny Revolta, Evanston, Ill., 1 up.

Henry Ransom, Ravinia, Ill., defeated Bobby Locke, Johannesburg, South Africa, 1 up.

Johnny Bulla, Phoenix, Ariz., defeated Elmer Reed, Atlanta, Ga., 2 and 1.

Art Bell, Colma, Calif., defeated Dick Govern, Skaneateles, N. Y., 4 and 2.

Claude Harmon, Mamaroneck, N. Y., defeated Sam Byrd, Detroit, 1 up.

Vic Ghezzi, Kansas City, Kans., defeated Herman Keiser, Akron, Ohio, 6 and 5.

Jim Milward, Madison, Wis., defeated Fred Amron, Old Greenwich, Conn., 1 up.

CHANDLER HARPER, Portsmouth, Va., defeated Chick Rutan, Grosse Pointe, Mich., 2 and 1.

Jim Ferrier, San Francisco, defeated Willie Gorgin, White Plains, N. Y., 1 up, in 19 holes.

Herman Barron, White Plains, N. Y., defeated Leo Fraser, Northfield, N. J., 1 up.

Mike Turnesa, White Plains, N. Y., defeated Sherman Elworthy, San Francisco, 2 up.

Earl Martin, Inglewood, Calif., defeated Jimmy Demaret, Ojai, Calif., 2 and 1.

Ed Dudley, Colorado Springs, Colo., defeated WALTER ROMANS, Baltimore, 2 and 1.

Lloyd Mangrum, Chicago, defeated Harold McSpaden, Sanford, Me., 2 up.

LEW WORSHAM, Pittsburgh, defeated John Morris, Montgomery, Ala., 4 and 3.

Walter Ambo, Webster Groves, Mo., defeated Mike Demassey, Chattanooga, Tenn., 3 and 1.

Jim Turnesa, White Plains, N. Y., defeated Al Watrous, Birmingham, Mich., 1 up, 20 holes.

Clarence Doser, Hartsdale, N. Y., defeated AL SMITH, Danville, Va., 1 up.

George Schneiter, Ogden, Utah, defeated Art Smith, Cincinnati, 4 and 2.

Reggie Myles, East Lansing, Mich., defeated Jack Mitchell, West Orange, N. J., 1 up.

Chick Harbert, Northville, Mich., defeated Ted Noirt, Walla Walla, Wash., 2 and 1.

Ed (Porky) Oliver, Wilmington, Del., defeated Al Hunke, Glen Ellyn, Ill., 3 and 1.

Clayton Heafner, Charlotte, N. C., defeated JACK ISAACS, Hampton, Va., 1 up, in 19 holes.

Harry Bassler, Culver City, Calif., defeated Al Brosch, Garden City Long Island, 2 up.

Leland Gibson, Kansas City, Mo., defeated Dick Shoemaker, Wilkinsburg, Pa., 3 and 2.

Ed Joseph, Fairfax, Calif., defeated Jackson Bradley, Glenview, Ill., 1 up.

Jack Smith, Marshall, Tex., defeated Bob Hamilton, Chicago, 2 and 1.

Lloyd Wadkins, Midland, Tex., defeated Gib Sellers, Springport, Mich., 1 up.

### Second Round

Gene Sarazen defeated SAM SNEAD, 2 and 1.

Art Bell defeated Johnny Bulla, 4 and 3.

Claude Harmon defeated Jim Milward, 3 and 2.

Ky Laffoon defeated Toney Penna, 1 up.

Vic Ghezzi defeated Earl Martin, 6 and 5.

Dick Metz defeated Henry Ransom, 6 and 5.

Jim Ferrier defeated Herman Barron, 3 and 2.

Lloyd Mangrum defeated Ed Dudley, 4 and 3.

LEW WORSHAM defeated Clarence Doser, 5 and 4.

Jim Turnesa defeated Walter Ambo, 4 and 3.

Ed (Porky) Oliver defeated Harry Bassler, 4 and 3.

Mike Turnesa defeated CHANDLER HARPER, 1 up, 23 holes.

Reggie Myles defeated George Schneiter, 1 up.

Leland Gibson defeated Jack Smith, 3 and 2.

Chick Harbert defeated Clayton Heafner, 1 up, 20 holes.

Ed Joseph defeated Lloyd Wadkins, 1 up, 19 holes.

• *The Famous Suit that breathes*
*Fresh air!*

NORTHCOOL
**Tropical Suits**
**$29.50**

Northcool fabrics have 2,547 airways per inch . . . that breathe fresh air! Coolness, comfort and wrinkle - resistance; you get all in these famous Tropical Suits. Wide choice of colors, and patterns.

*The Young Men's Shop*
*35th Year at 1319 F Street*
*Men's Clothing Division, 1323 F Street*

# 7 Washingtonians Reach Maryland Amateur Quarter-Finals

## Bennings

DEAR FOLKS:

The weekend program here promises plenty of action with the day's chief event, the Villa Maria Purse. This test is over the "Charles Town Course" of 120 feet more than 6 furlongs and includes Fall Guy, Rise to Follow and other speedsters. The card shows events from 4½ furlongs to a mile and sixteenth. Jockey Al Bocson of Washington joined the ranks of the Benedicts last week, taking as his bride Miss Hilda P. Shaw of Hagerstown. Jockey Wayne Weber has served his suspension and is now eligible to ride. The same goes for Jockey Joe Carroll, who served 20 days on the ground. G. E. Littlefield of Washington is training Aerial Mission, recently purchased by E. K. Merchant from the Tiempo Farm. Sammy Palumbo has 15 winners, six behind Apprentice Jimmy Baird. Benny Toothman has taken over James Gomojak's Algopeg for conditioning. Trainer Sidney Boniface shipped in Valdina Brave from Delaware Park. Mrs. K. Basehore has sold Ammon Barr to J. W. Young. Alan Clarke's Over Gold, the horse everybody thought had been killed last Saturday, is in the entries for this weekend's card. See you on the rail. BILL.

1—Blahblah, Westing, Fair Mail.

2—Sure Footed, Bullrushes, Prognostic.

3—Old Harry, Breakable Miss, Time Flies.

4—Well Allright, Gradea, Meysah.

5—Fall Guy, Mellegino, Rise to Follow.

6—Psychic Polly, Argos, Karakal.

7—Chiff Chaff, Big Sneeze, Ted O.

8—Caffeine, Strolling Lee, Run Way.

## Charles Town

FIRST RACE—About 4½ furlongs; purse, $800; 3-year-olds up; claiming.

| No. | Horse and Jockey | Wgt. | Odds |
|---|---|---|---|
| 1 | Doctor's Care (Garrett) | 113 | 8-1 |
| 2 | Roseful (no boy) | 113 | 20-1 |
| 3 | Dr. R. Young (Scocca) | 121 | 5-2 |
| 4 | Yellow Silk (Weber) | 121 | 6-1 |
| 5 | General Knight (Snyder) | 118 | 6-1 |
| 6 | G. I. Moose (Tammaro) | 118 | 8-1 |
| 7 | Westing (Carrillo) | 116 | 5-2 |
| 8 | Patty Boy (Hopkins) | 113 | 6-1 |
| 9 | Fair Mail (Baird) | 116 | 4-1 |
| 10 | Rakish Jane (Baird) | 108 | 6-1 |
| 11 | Blahblah (Austin) | 113 | 6-1 |
| 12 | Rush Order (Shirey) | 108 | 10-1 |
| 13 | True Cross (no boy) | 113 | 15-1 |
| 14 | Ingerfire (Denny) | 113 | 20-1 |

SECOND RACE—About 4½ furlongs; purse, $1000; 3-year-olds up.

| No. | Horse and Jockey | Wgt. | Odds |
|---|---|---|---|
| 1 | Rom (Baird) | 110 | 6-1 |
| 2 | Little Peanuts (Kratz) | 115 | 15-1 |
| 3 | Gallant Cross (no boy) | 115 | 15-1 |
| 4 | Roving Moose (no boy) | 105 | 12-1 |
| 5 | Talcum Spray (Arduini) | 111 | 4-1 |
| 6 | Sure Footed (Meaux) | 116 | 5-2 |
| 7 | Flower Battle (Hopkins) | 108 | 10-1 |
| 8 | Nova's Mark (Sarno) | 111 | 6-1 |
| 9 | Prognostic (Shirey) | 115 | 5-2 |
| 10 | Sun Bar (no boy) | 110 | 20-1 |
| 11 | Bullrushes (Shirey) | 116 | 3-1 |
| 12 | Royal Step (Kratz) | 121 | 8-1 |
| 13 | Time to Run (Triola) | 113 | 8-1 |
| 14 | Psychic Fancy (Baird) | 110 | 10-1 |

THIRD RACE—About 7 furlongs; purse, $1000; 4-year-olds up; claiming.

| No. | Horse and Jockey | Wgt. | Odds |
|---|---|---|---|
| 1 | Crazy People (Longa) | 110 | 10-1 |
| 2 | Breakable Miss (Palumbo) | 115 | 6-1 |
| 3 | H. B. Kerns (no boy) | 117 | 6-1 |
| 4 | Time Flies (Triola) | 115 | 3-1 |
| 5 | Anchor Chain (Baird) | 115 | 12-1 |
| 6 | Secret Knight (Austin) | 117 | 12-1 |
| 7 | Flying John (no boy) | 113 | 10-1 |
| 8 | Old Harry (Snyder) | 120 | 2-1 |

FOURTH RACE—Charles Town Course; purse, $800; 4-year-olds up; claiming.

| No. | Horse and Jockey | Wgt. | Odds |
|---|---|---|---|
| 1 | Morbrook (Snyder) | 116 | 6-1 |
| 2 | Play Parade (no boy) | 116 | 12-1 |
| 3 | Wave Nurse (Triola) | 106 | 6-1 |
| 4 | Part Dominate (Shirey) | 113 | 20-1 |
| 5 | Buck's Dance (Churchill) | 116 | 8-1 |
| 6 | Meysah (Austin) | 116 | 6-1 |
| 7 | Star Sweep (Carrillo) | 116 | 6-1 |
| 8 | Well Allright (Nertney) | 119 | 5-2 |
| 9 | Gradea (Baird) | 113 | 3-1 |
| 10 | The Huntress (Shirey) | 108 | 6-1 |
| 11 | Lucky Gamble (Billington) | 122 | 8-1 |
| 12 | Ler-Lin (Loop) | 116 | 8-1 |
| 13 | Starkee (Triola) | 113 | 10-1 |
| 14 | Agency (Denny) | 111 | 20-1 |

FIFTH RACE—Charles Town Course; purse, $1300; 3-year-olds.

| No. | Horse and Jockey | Wgt. | Odds |
|---|---|---|---|
| 1 | Mllegino (Tammaro) | 114 | 4-1 |
| 2 | Asaider (Baird) | 109 | 10-1 |
| 3 | Gertie O. (Austin) | 114 | 8-1 |
| 4 | Irish Rogue (Bocson) | 116 | 15-1 |
| 5 | Rise to Follow (Arduini) | 119 | 2-1 |
| 6 | Fall Guy (Palumbo) | 119 | 4-1 |
| 7 | Moveable Type (Baird) | 114 | 6-1 |

SIXTH RACE—Six and one-half furlongs; purse, $1000; 3-year-olds up; claiming.

| No. | Horse and Jockey | Wgt. | Odds |
|---|---|---|---|
| 1 | Step Up (Palumbo) | 120 | 6-1 |
| 2 | Karakal (Triola) | 104 | 6-1 |
| 3 | Singing Harp (Runyan) | 117 | 8-1 |
| 4 | Still There (Tammaro) | 114 | 12-1 |
| 5 | Merry Elgin (Nertney) | 123 | 4-1 |
| 6 | Psychic Polly (Baird) | 104 | 6-1 |
| 7 | Argos (Billington) | 123 | 2-1 |
| 8 | Foxler (Tammaro) | 115 | 4-1 |
| 9 | North Sea (Carrillo) | 117 | 12-1 |
| 10 | Flying High (Triola) | 112 | 12-1 |
| 11 | Martha Grier (Triola) | 110 | 6-1 |
| 12 | Over Gold (Austin) | 120 | 12-1 |
| 13 | Silver Sting (Nertney) | 115 | 6-1 |
| 14 | Boy Larkmead (Carrillo) | 117 | 4-1 |

SEVENTH RACE—One and one-sixteenth miles; purse, $1200; 4-year-olds up.

| No. | Horse and Jockey | Wgt. | Odds |
|---|---|---|---|
| 1 | Scotty's Own (Baird) | 113 | 6-1 |
| 2 | Commodore (Shirey) | 113 | 6-1 |
| 3 | Admiral Jim (Arduini) | 118 | 10-1 |
| 4 | Ron Light (Triola) | 108 | 8-1 |
| 5 | Honoured (Sarno) | 118 | 8-1 |
| 6 | Nida Barker (Grant) | 113 | 10-1 |
| 7 | Ted O. (Nertney) | 118 | 4-1 |
| 8 | Chiff Chaff (Austin) | 118 | 3-1 |
| 9 | Louis L. (Carrillo) | 118 | 6-1 |
| 10 | Big Sneeze (Bakhsh) | 118 | 4-1 |

EIGHTH RACE—One and one-sixteenth miles; purse, $1000; 3-year-olds up; claiming.

| No. | Horse and Jockey | Wgt. | Odds |
|---|---|---|---|
| 1 | On the Wane (Carrillo) | 112 | 4-1 |
| 2 | Caffeine (Triola) | 112 | 6-1 |
| 3 | Finley (Billington) | 117 | 6-1 |
| 4 | Run Way (Carrillo) | 115 | 6-1 |
| 5 | Lady Marine (Hummer) | 107 | 8-1 |
| 6 | Strolling Lee (Baird) | 112 | 5-2 |
| 7 | Swell Time (Shirey) | 112 | 10-1 |

## Overton Only Invader to Keep Pace

By Al Costello
Post Reporter

The day was long and tough for out of town favorites yesterday at Columbia Country Club as seven Washingtonians and a lone Baltimorean battled their way into the quarterfinals of the Maryland State Amateur Golf Tournament.

After 12 of 14 out-of-towners fell by the wayside in the first round of match play in the morning, only one of the two remaining invaders—Medalist Spencer Overton, of Rolling Road Club—managed to survive the second round in the afternoon and even he had to go 22 holes before finally eliminating grim Donald Cook, of Chevy Chase.

Outside of Overton and Chevy Chase's Ralph Bogart, all of the low shooters in Thursday's qualifying round were bumped off by players who turned in cards of from three to nine strokes higher.

**Wagner Beaten**

These casualties included Herb Wagner, of Green Spring Valley, who was one stroke behind Overton for the medal and another Baltimorean, Eddie Johnston, of Country Club of Maryland, who also had a 72.

Wagner was beaten by Charley Price of Kenwood, 3 and 2. Price thereupon continued his success, defeating Billy Shea in the second round, 2 and 1, to enter today's quarter finals.

Johnston was eliminated by Bob Harrington of Catoctin Club, Frederick, Md., 1 up. But Harrington, unlike Overton, fell from the victory ranks in the afternoon second round by bowing to Eddie Ault of Indian Spring in a 2-and-1 duel. Harrington was the thirteenth out-of-town invader to go.

Overton's first-round match was a 5-and-4 triumph over Bill Larkin of Annapolis Roads, but he had to go all-out to turn back Cook in the afternoon. Cook dropped a 20-footer on the seventeenth to square things and for four more holes matched par golf with the Monumental City veteran. However, on the twenty-second, Cook's precise golf slipped as his putter betrayed him on a 4-foot putt for a half.

**Kinder Beats Gehring**

Others besides Overton, Ault and Price to enter the quarterfinals were Jim Kinder of Prince Georges; Earl Skinker of the host Columbia Club; Ralph Bogart of Chevy Chase; Jerry Hart of Prince Georges, and Bobby Brownell of Manor.

Kinder, a Navy lieutenant, defeated another low shooter of Thursday, Bill Gehring of Clifton Park, 4 and 2 in the first round and then eliminated Don Miller of Kenwood, 3 and 2.

The veteran Earl Skinker defeated Stuart Foxwell of Rolling Road, 5 and 4 and S. S. Fletcher of Columbia, 5 and 4; Bogart, with Overton now rated as co-favorite, defeated Bill Eager of Elkridge, 2 up and Leroy Smith of Manor, 6 and 5; Hart advanced by eliminating Arnold Litman of Suburban, 1 up after measuring Earl McAleer of Manor, 7 and 6.

**Brownell Goes Into Overtime**

Brownell's second round match in which he eliminated Buddy Sharkey of Indian Spring, like the Overton-Cook affair, went into overtime with Brownell winning on the twentieth when Sharkey three-putted. At the outset, Sharkey won the first three holes but Brownell got two back to trail 1 down at the end of nine, a deficit he made up coming home.

Previously, Brownell ousted Dave Wortman of Woodmont, 7 and 6, while Sharkey edged out Ed Finnessey, another invader from Mount Pleasant, Baltimore, 2 and 1.

Quarter-final matches will be played this morning with semifinals in the afternoon. Tomorrow's final will be a 36-hole affair.

AT DELAWARE PARK
1—Despite, Portargo, Roman Holiday.
2—Mark Up, Mambuco, Eternal Day.
3—Freesout, Tony's Find, Tacaro Brier.
4—Perfect Bahram, Coincidence, Winter Wheat.
5—Tailspin, Brabancon, Trapese.
6—School Tie, Calvados, Pedagogue.
7—Cash O Boy, Leavetaking, Bellclapper.
8—Turnabout, Mister Chat, Mr. Dumjohn.

## It's Wide Open Race at Poughkeepsie Today

By Ted Smits

Poughkeepsie, N. Y., June 20 (AP).—The Poughkeepsie Regatta, oldest crew competition of its kind in America, comes back to the Hudson River tomorrow at twilight after a lapse of six years during which war demanded the attentions of most of its more than 250 competitors.

With 11 crews in the varsity race, "it is bigger than ever before, and, I hope, better," said Asa S. Bushnell, secretary-treasurer of the Intercollegiate Rowing Association. The previous record was nine.

The setting for the forty-fifth regatta is a rich one. There will be as many yachts on the river as ever, although probably no big ones. In the absence of an observation train thousands of spectators—possibly as manf as 100,000—will crowd both the steep west bank and the industrialized east side.

At approximately 7:15 p. m. EDT, the 11 finely conditioned varsity crews will surge down the river with the tide, starting at the Columbia boathouse and finishing 3 miles farther, a half-mile below the majestic mid-Hudson bridge.

There are five co-favorites—California, Washington, Cornell, Navy and Princeton—and a possible dark horse, Pennsylvania.

Washington naturally comes in for major attention. The Huskies won the last regatta in 1941, and of the 11 coaches represented here only three did not stem from the Hiram Conibear fountainhead in Seattle. They are Hubert Glendon of Columbia, Buck Walsh of Navy, and Ned Ten Eyck of Syracuse. All the rest are Washington men.

Two other races precede the varsity. They are the freshmen, at 2 miles, starting at 6:15, and the junior varsity, at 3 miles, at 7:15 p. m.

Favored in the freshman race are Washington, Navy, Princeton and Syracuse.

In the junior vagsity, Coach Al Ulbrickson of Washington picked California to win. Five of the eight in this shell are freshmen moved up from the yearling boat.

Tomorrow's races will come down the West side of the river, the stewards having rejected an appeal by the coaches to move the lanes into the center of the Hudson.

The first five lanes will pass under the second span of the railroad bridge, counting from the west shore, and the other six under the center span. If there is a west wind the crews in the low numbered lanes will be protected by the palisades while those in the middle will be hard hit.

The forecast for tomorrow is sunny and cool, and conditions today for the tapering off workouts were perfect.

In the freshman race the record at which the seven crews will be aiming it 9:11.6 set by Cornell in 1909. The 3-mile junior varsity record is 13:44, made by Washington in 1937. Ordinarily the varsity race is at 4 miles, but the record for the occasions on which it has been competed at 3 is 13:33.6 made by Navy in 1922.

The lanes for the races follow:

VARSITY—1, Rutgers; 2, California; 3, Syracuse; 4, Wisconsin; 5, Massachusetts Institute of Technology; 6, Pennsylvania; 7, Washington; 8, Cornell; 9, Columbia; 10, Navy; 11, Princeton.

JUNIOR VARSITY—1, Cornell; 2, Navy; 3, Pennsylvania; 4, Syracuse; 5, Wisconsin; 6, Princeton; 7, California; 8, MIT; 9, Rutgers; 10, Columbia; 11, Washington.

FRESHMEN—3, Washington; 4, Syracuse; 5, Princeton; 6, Cornell; 7, Pennsylvania; 8, Navy; 9, Columbia.

## Md. Amateur Golf Results And Pairings

FIRST ROUND RESULTS

Spencer Overton, Rolling Road, defeated Bill Larkin, Annapolis Roads, 5-4.
Donald Cook, Chevy Chase, defeated Bob Morris, Prince Georges, 2-1.
Jim Kinder, Prince Georges, defeated Bill Gehring, Clifton Park, 4-2.
Don Miller, Kenwood, defeated Rip Mann, C. C. of Md., 1 up.
Bob Harrington, Catoctin, defeated Eddie Johnston, C. C. of Md., 1 up.
Eddie Ault, Indian Spring, defeated Eddie Semmler, Kenwood, 2-1.
S. S. Fletcher, Columbia, defeated Billy Collins, Clifton Park, 4-2.
Earl Skinker, Columbia, defeated Stuart Foxwell, Rolling Road, 5-4.
Ralph Bogart, Chevy Chase, defeated Bill Eager, Elkridge, 2 up.
Leroy Smith, Manor, defeated Ken Scales, C. C. of Md., 2-1.
Earl McAleer, Manor, defeated Eddie Meyer, C. C. of Md., 2-1.
Jerry Hart, Prince Georges, defeated Arnold Litman, Suburban, 1 up, 20 holes.
Charles Price, Kenwood, defeated Herb Wagner, Green Spring Valley, 3-2.
Billy Shea, Congressional, defeated Henry DeFries, Mt. Pleasant, 1 up, 19 holes.
Bobby Brownell, Manor, defeated Dave Wortman, Woodmont, 7-6.
Buddy Sharkey, Indian Spring, defeated Ed Finnessey, Mt. Pleasant, 2-1.

SECOND ROUND
Skinker defeated Fletcher, 5-4.
Kinder defeated Miller, 3-2.
Ault defeated Harrington, 2-1.
Bogart defeated Smith, 6-5.
Hart defeated McAleer, 7-6.
Overton defeated Cook, 1 up, 22 holes.
Price defeated Shea, 2-1.
Brownell defeated Sharkey, 1 up, 20 holes.

TODAY'S PAIRINGS
10:30 a. m.—Overton vs. Kinder.
10:35 a. m.—Ault vs. Skinker.
10:45 a. m.—Bogart vs. Hart.
11 a. m.—Price vs. Brownell.

## Narragansett

1—¾; $2500; claiming; 4 year olds up.
Look On, 109 (Duncan) 48.20 58.80 25.00
Maldes, 107 (Lafitte) 21.40 16.60
My Blitzen, 114 (Huggins) 5.60
For Better, Sportsman, Jorie-Mar, Cloudy Weather, Gay Rover, General Jack, Saipan, Abralson, Hex also ran. Time, 1:14⅘.

2—1 1/16; $2500; claiming; 4 year olds up.
Neotrist, 112 (Fernandez) 15.60 9.00 6.80
Patsy T., 104 (Petrin) 9.40 6.00
Sweepnack, 114 (Keene) 11.20
Moon Pool, Chance Ace, Crab Apple, Sir Bob, Over, Marco B. Good, Nariah and Knute also ran. Time, 2:02⅕.

3—¾; $3000; claiming; 3 year olds up.
Count Lovely, 120 (Layton) 8.60 4.60 2.80
Sir Chester, 117 (Vizry) 5.80 3.40
Ben Dehaven, 110 (Keene) 3.40
Minor Prophet, Joe's Gal, Dental Chair, Guy Vito, Sun Volo, Great News, Handsome Bill, Bush Picnic, and Astify also ran. Time, 1:14⅗.

4—¾; $3000; allowances; 4 year olds up.
Good Son, 116 (Keiper) 4.80 2.40 2.20
On March, 117 (Hettinger) 3.20 2.40
Sam Norris, 109 (Mullins) 2.80
Bida Sweep, Hasten Jason, Royal Dic, Sir Cala, Joyce Mathews also ran. Time, 1:13⅘.

5—1 1/16; $2500; claiming; 3 year olds.
La Morentia, 107 (Huggins) 5.80 3.20 2.60
Speedy Girl, 107 (Dattilo) 7.80 5.20
Aunt Ruth, 107 (Harris) 5.00
Incopo, Hadamar, Beach Sun, Theda Step, Gallant Reward and Janaan W. also ran. Time, 1:49⅘.

6—1 1/16; $3500; allowances; 4 year olds up.
Pickpocket, 103 (Mullins) 29.20 8.40 4.80
Rabies, 115 (May) 3.00 2.40
North Park, 106 (Rogers) 7.00
Lovat, Hired Man, F. B. Eye, Momo Flag also ran. Time, 1:45⅘.

7—Mile 70; $3000; claiming; 4 year olds up.
Isle De Pine, 110 (Petrin) 9.40 4.40 3.20
Vampire, 110 (Hettinger) 10.00 6.00
Tetrafettle, 108 (Delpino) 5.20
Merrick Belle, Mae Wave, Peace Talk, Phanatam, Canee, Scarlet Pansy, Goody Gumdrop, Betty Queen also ran. Time, 1:44⅘.

8—1 1/16; $2500; 4-year-olds up; claiming.
Dudie, 114 (Root) 7.80 4.20 3.40
Quonset, 107 (Urbanke) 22.80 13.80
Wolf Creek (Rogers) 10.60
Due Sport, Lostagal, V Day, Chance Cross, Flying Silver, Birthmark, Taxi King, Knis Snipe, Rough Ally also ran. Time, 2:02.

## Monmouth

1—1⅛; $2500; 4-year-olds up; claiming.
Beausar 113 | Bass Fiddle 111
Boot and Spur 120 | Is I Is 106
Martian 115 | Count Howard 115
Glamour Dust 115 | Good Gravy 110
Bottom Rail 111

2—⅝; $2500; maiden 2-year-old fillies.
Vivid Hues 115 | Filament 115
Vi Try 115 | Your Highness 115
Flirtation 115 | My Year 115
Silver Queen 108

3—¾; $2500; 3-year-olds; claiming.
Dolly Zac 107 | No Laddie 107
Okamsel 119 | Half Shot 107
Navy Award 112 | Yale 114
Going Airy 109

4—⅝; $2500; 2-year-olds; allowances.
Briar White 114 | Coyote 111
†Octorora 111 | Connie Sam 111
Bull Lead 120 | Eternal Way 111
Storm King 112 | Careon 114
†Justice 106 | High Hunch 114
Grand Entry 117
†Glen Riddle Farm entry.

5—⅝; $10,000 added; 2-year-olds up.
Gallant Bull 100 | Super Duper 103
Chance Nick 100 | Count Did 100
Tidy Bid 110 | Dutch Raider 110
The Shaker 110 | Lighthouse 105
Glad Time 100 | Polynesian 134
Misleader 105

6—1 1/16; $3500; 4-year-olds up; allowances.
Houlgate 113 | War Watch 119
Harem 113 | Manipur 113
Big Brother 116 | Riar Red 113

7—1 1/16; $2500; 4-year-olds up; claiming.
Hadrian 120 | Ned Canron 120
Riar Black 113 | Bienpal 113
Jolly Soul 113 | Broad Daylight 113
Jetsam 113

8—1⅛; 4-year-olds up; claiming.
Alorazo 110 | Venci 115
Baby Moose 106 | Toms Cannon 113
Manquel 106 | Histrionic 113
Grey Flares 115 | Damions Maid 103

1—¾; $3500; 4-year-olds up; claiming.
Chrysdell, 120 (Buxton) 2.90 2.50 2.20
Flake, 109 (Miller) 7.80 5.20
Super Justice, 114 (Clark) 3.00
Doc Adams, Fair Bid, Glyndon Town, Frisky Fire, Second Attempt, Open Fire, Only Youth also ran. Time, 1:14⅘.

2—¾; $2050; 4-year-olds up; claiming.
Wise Decision, 117 (Buxton) 3.90 2.70 2.20
Equipped, 114 (Letarec) 3.10 2.50
Raiment, 114 (Caffarella) 2.20
Little Grif, Normal Times, Pendragon, Strolling Don, Water Level also ran. Time, 1:14.

3—¾; $2500; maiden 3 and 4 year olds.
Some Sweep, 107 (Caffarella) 3.50 2.50 2.20
Dearie's Gift, 107 (Martin) 6.70 3.50
Capt. Bernard, 112 (Smith) 2.60
Gretchen, Acapulca II, Graymar Royal, Silver, Valerate also ran. Time, 1:14⅘.

4—¾; $2500; maiden 3 and 4 year olds.
Daily Dip, 112 (Saunders) 53.20 20.40 10.40
Deck Call, 122 (Adams) 10.30 7.10
Wabasse, 112 (Clark) 4.20
Stolen Melody, Sanchilla, Sir Spic, Black Tempest, As You Is, Fable Lass also ran. Time, 1:13⅕.

5—¾; $3500; 4-year-olds up; allowances.
Happy C., 112 (McCreary) 5.00 2.90 2.80
Epinasa, 116 (Moon) 3.10 2.80
Toureiay, 115 (Letarec) 4.80
G. Girl, Happy Flying, Bankrupt, Sam Ber nard also ran. Time, 1:12⅕.

6—1 1/16; $3000; 4-year-olds up; allowances.
Playful Pal, 112 (Stout) 5.70 3.10 2.70
Svengali, 111 (Mora) 3.60 2.70
Copy Boy, 120 (Balzaretti) 3.40
Harpstrings, Fast Feathers, Angry Cohort also ran. Time, 1:46⅘.

7—1-70; $2500; 3-year-olds; claiming.
Thunder, 114 (Howell) 21.90 9.20 4.80
Dusty Ribbon, 109 (Stout) 6.30 3.70
Canada, 114 (Adams) 3.10
Lennie Boy, Lady Pam, Portal also ran. Time, 1:46⅘.

8—1 1/16; $2500; 4-year-olds up; claiming.
Nedlon, 110 (Errico) 13.20 6.70 5.50
Bienco, 110 (McCreary) 6.90 5.00
Shore Patrol, 115 (Martin) 3.70
Las Vegas, Cordon, Mt. Airy, Quick Lick, Sonnet Key also ran. Time, 1:49.

## Veech Wins Title In Western Golf

Wilmette, Ill., June 20 (AP).—Husky Tom Veech of Milwaukee won the Western Junior Golf championship today by beating Art Wyatt of Aurora, Ill., 1-up in 36 holes.

## Whirlaway's Mark Is at Stake Today

New York, June 20 (AP).—The world money-winning mark of $561,161 owned by Warren Wright's Whirlaway, will be at stake tomorrow when they run the Brooklyn Handicap at Aqueduct.

The record has held since 1943 when the Calumet Farm's chestnut champion hung up his racing shoes after a four-year career during which he ran off with most of the major honors of the American turf, including the Derby-Preakness triple of 1941.

Either of two Texas-bred titans can dethrone Mr. Longtail by winning Saturday's $50,000, mile and a quarter Brooklyn. Mrs. Ethel D. Jacobs' Stymie is in second place with $546,435, while King Ranch's Assault has banked away $538,570.

## 300 Kids Go Today in Boys' Club Track

Thirty-one track and field events are on the bill today for more than 300 youngsters from the Metropolitan Police Boys Club, who will compete in the annual games at Central High School's Stadium, starting at 10 a. m.

Kids from 7 to 18 and from 50 to 165 pounds will vie for gold, silver and bronze medals and gold track shoes. All events will be conducted under AAU rules.

The Police Boys Club Band, under Maj. Leon Brusiloff's direction, will join the contestants in a parade around the field just before the first event starts. Youngsters from Clubs No. 4, 5, 10, 11 and 12 will participate.

## Delaware Park

1—⅝; $3000; maiden 2-year-olds; claim.
Rose Blaine 111 | Roman Holiday 118
Despite 114 | †Flaminian Way 118
Cuban Bill 116 | Valley Poise 118
†Outothesun 116 | Top Foot 118
Gay Pilate 118 | Spouting Rock 109
Port Argo 111
†J. E. Ryan and Mrs. E. duPont Weir entry.

2—⅝; $3500; 2-year-olds; allowances.
Mark Up 115 | Bambuco 118
Princess Gala 112 | Istan 118
Realtor 115 | Golden Reigh 115
Eternal Day 115

3—¾; $4000; 3-year-olds up; claiming.
Jimmie 126 | Lee Circle 114
†Tacaro Brier 124 | ‡Ariel Song 116
Shako 112 | Freesout 117
Majalis 115 | Vete 105
Penny Reward 107 | †Tony's Find 116
Panacea 113 | ‡Trenton 111
Head Smart 103
†R. L. Hall, jr., and H. S. Horkheimer entry.
‡Bobanet Stable entry.

4—¾; $4500; 4-year-olds up; allowances.
Perfect Bahram 115 | Rampart 105
Meetmenow 108 | Jobar 113
Mother India 108 | Hibernian 113
Bossiney 120 | Coincidence 122
Ginargle 115 | Old Faithful 116
Winter Wheat 115 | Dawn Attack 110
Royal Flush 110 | Gustaf 117
Island Nymph 110 | Orsino 110

5—1⅛; $15,000 added; 3-year-olds; stake.
Brabancon 114 | Golden Bull 116
Secnav 114 | †Tailspin 119
Peace Harbor 116 | Mityme 119
Khyber Pass 114 | Desert Ruler 114
†Trapese 114
†Greentree Stable entry.

6—1 1/16; $5000; 4-year-olds up; allowances.
Butler 109 | Chicle Clown 118
Calvados 117 | Pedagogue 117
School Tie 117

7—1½; $3000; 4-year-olds up; claiming.
Bellclapper 107 | Lucky Change 107
One Century 114 | Cash O' Boy 116
Leave Taking 104 | Plantagenet 113
Black Knight 114 | Star Time 113

8—1 1/16; $3500; 4-year-olds up claiming.
Mr. Dumjohn 116 | Sutton Place 118
Mister Chat 113 | Hearth Mouse 113
Tedious Miss 115 | Turnabout 111
Lictor 117 | Beau Wynn 115
Nursery Tale 109 | Viva Teddy 109

1—⅝; $2500; maiden 2-year-olds; claiming.
†Geramond, 118 (Hansman) 6.60 3.80 2.70
Harmony Hops, 115 (Kirk) 5.60 4.10
Dark Celeres, 115 (Givens) 4.60
Friendly Miss, St. Band, Halcyon Cross, Royal Scot, Blue Pond, Toppy, †Maid O' Mint, Coral Water, and Flatter also ran. Time, 1:02⅗.
†F. Bontecon-A. H. Smith entry.

2—About 2 miles; $3500; 3-year-olds up; hurdles; allowances.
Tacaro-Sunted, 150 (Field) 7.70 4.00 2.60
Scottleman, 130 (Douglas) 4.50 3.40
Brunesn, 130 (Clingman) 6.50
†Busy Moments, Black Slave, Mercury Sun, Glastofield, †Spurious Count, Golden Risk, Big Bones also ran. Time, 3:59⅗.
†Mrs. R. P. Kirkpatrick-J. Bosley entry.

3—¾; $3500; 4-year-olds up; claiming.
Burgeolette, 111 (Givens) 8.20 4.20 3.00
Quick News, 112 (Cardena) 7.10 4.70
Victim, 116 (Garza) 4.40
Hamull, Triton, Baguio, Belpast also ran. Time, 1:13⅗.

4—¾; $3500; 3-year-olds; allowances.
Villa Nova, 115 (Basouris) 24.80 12.70 6.70
Flying Fortress, 117 (Breen) 37.50 13.70
Pinnace, 120 (Hansman) 3.40
Nell Gwyn, Telk, Valhalla, Wish Me Luck, L'Heure, Lock and Key also ran. Time, 1:12⅗.

5—1½; $5000; 3-year-olds up. The Mont Channin Handicap.
Croesus, 122 (Olah) 4.40 3.10 2.40
Our Sensation, 109 (Leavitt) 6.60 4.20
Mason-Dixon, 119 (Lynch) 2.80
Free Son, Winged Heels, Sting Price, Quatre Call, Relious also ran. Time, 2:35⅗.

6—¾; $3500; 4-year-olds up; claiming.
Prince Aethel, 118 (Givens) 6.90 5.60 3.50
Tear Drop, 106 (Olah) 8.40 5.00
Trojan Fleet, 118 (Padgett) 3.10
Ghazala, Fleetest, Nowadays, †Astral, I Believe, †Blue Aster, Even Break also ran. Time, 1:12⅘. †J. A. Manfuso-A. S. Hamilton, jr., entry.

7—1 1/16; $3000; maiden 3-year-olds up.
Happy Hoodlum, 114 (Lynch) 9.10 3.70 2.80
Command, 114 (Garza) 3.20 2.60
Right Hand, 115 (Reston) 3.90
Snow King 2d, Pilate's Child, Little Willie, Alles D'Or, Bel Mier, Great Haste 2d also ran. Time, 1:49.

8—1 1/16; $2500; 4-year-olds up; claiming.
Skip Bid, 112 (Schmidl) 47.20 20.80 12.20
Swing Shift, 122 (Padgett) 4.40 3.40
Eleventh Hour, 114 (Bradley) 6.40
Wesley A., County Cork, Red Wrack, Bare Cupboard, Rex-Avis, Sunlette, Bright Remark also ran. Time, 1:49.

## Boston Man Sets New Charles Town Mark

By Walter Haight
Post Reporter

Charles Town, W. Va., June 20. Mrs. J. D. S. Coleman's Boston Man, a 9-year-old campaigner bred in the rolling hills of Virginia, came back with another sterling performance, but this time created a new track record for a mile and one-sixteenth. He stepped the distance in 1:45 in winning the Halltown Purse which featured this afternoon's program.

Boston Man clipped one-fifth from the mark which was held by Overnight and established back in 1939. He was smartly handled by the veteran Stanley Austin, and at the end of his fleet journey was 10 lengths in front of J. E. Crider's Comedy Player, with H. W. Shaffer's Woodscott a nose back in third position.

Taking back of the killing pace set by Tryout, Austin gave Boston Man the "go" signal midway down the backstretch and, bouncing to the front, lengthened his margin with each strinde to win a common gallop. He performed in the role of the public choice and returned $3.20.

**Sun Target Wins**

The victory was the campaigner's second during the meeting and his fifth in seven attempts this year. Comedy Player came like an express train down the homestretch to nose out Woodscott for the place award.

The sixth race, the day's secondary feature, brought a rousing ,nish with the photo giving H. F. Atwell's Sun Target the decision by a lip margin over S. H. Hall's Tintrel. In third position in the field of eight going 6 furlongs was Raymond Bates' Idaho Maid. Sun Target, excellently handled by Jockey Johnny Tammaro, paid his scattered backers a $66.20 mutuel and was clocked in 1:17.

Air tight racing was the keynote of the early stages of the program. A dead heat developed in the second half of the daily double, necessitating a split of the pay-off. In fact, the first race narrowly missed being another dead heat.

In the first race, C. E. Taylor's Ringside Table lasted by the narrowest of margins to nose out B. C. Rifkin's Tatting while in the role of a $5 favorite.

**Short Prices**

The camera failed to separate R. L. Hall's Patuxent Belle and the Art-Dale Stable's Carib Song. It was a battle to the wire between veteran Jockeys Sammy Palumbo and Mike Sarno. This divided the win money with Patuxent Belle paying $2.60 and Carib Song, which ran third yesterday, returning $4.40.

In the division of the daily double, those who had Ringside Table, ridden by Jockey R. D. Scot, teamed with Patuxent Belle collected a mere $5.20 while those with the combination ending on Carib Song took down $15.40. If Patuxent Belle had won alone her double would have paid $9.20 to 819 ticket holders while the single pay-off on Carib Song would have meant $36.80 to 207 customers.

## Arlington

1—⅝; $3500; 2-year-olds, c. & g., allow.
Regalon 118 | Withastar 118
Lou Jae 118 | Fore Caddy 118
Alphara 118 | †Papa Redbird 114
†Jacks Creek 118 | Silk Bunting 118
My Reward 118 | Pennon 118
Scipio 118 | Bert-Ram 118
Last Bill 118
†J. A. Goodwin entry.

2—⅞; $2500; 4-year-olds up; allowances.
Doug Crate 112 | Huri Hom Hari 112
Toy Bomb 115 | Trademark 115
Olidor 118 | Valdina Date 118
Joda's Joe 115 | Super Marines 115
Radio Joe 118 | Alldepends 105
Atlantic City 113 | K. High Proof 110
Bronze Medal 107

3—¾; $3000; 3-year-olds up; allowances.
May Fly 113 | Tinys Choice 108
Plumper 118 | Thorobelle 108
Static Chaser 113 | Little Milly 113
Siddons 113 | Ariel Belle 118
Shaws Pride 118 | Faithful More 116

4—⅝; $3000; 3-year-olds up; allowances.
Nellie Weed 116 | Spring Tide 100
Westfield 116 | Alar 121
Song O'War 118 | Kilgobbin 121
Ducky Berry 118 | Lucky M. 110
Money King 121 | Gay Secret 113

5—¾; $3500; 3-year-olds; allowances.
Phil Town 117 | Chief Command 117
Educator 117 | Tulco 117
Speedy Play 117 | Last Stride 107
Jett-Jett 120 | Burrwood 120
†Syntet 120 | Willmar 117
†Hi Bully 117 | Seaton Pippin 110
Gala Revue 116
†Mrs. Dougal and W. F. Morrissey entry.

6—⅝; $25,000 added; 3-year-olds up.
With Pleasure 114 | Athenia 109
Spy Song 120 | Witch Sir 116
Three Dots 119 | Jack S. L. 117
Dark Jungle 110 | Fighting Don 115
†Armed 132 | †Pep Well 121
Harriet Sue 110 | Suncap 116
Sea Snack 113 | Rippey 110
Air Patrol 119 | Invercork 112
†Calumet Farm entry.

7—1 1/16; $3500; 3-year-olds up; allowances.
Studio Play 100 | Kamp's Reward 109
Boden's Pal 112 | Cherry Wine 117
King Gall 114 | K. Doe-Doe 114
Nictor 117 | Mali Johnny 114

8—1⅛; $3500; 3-year-olds up; allowances.
Balheim 111 | Bob's Pick 115
Gigolbury 115 | Choppy Sea 115
Over Night 121 | Sheltie 115
Shut Eye 115 | Late Thread 110

1—⅞; $2500; 3-year-olds up; claiming.
Knar of Audley, 116 (Sch'lts) 12.80 6.60 3.80
Valdina Aide, 118 (Brooks) 7.00 4.80
Alan F., 121 (Duhon) 7.40
Count Chant, Nancy Fly, Jimmy's Rose, Poignancy, Son's Style, Gallant Hour, Frisky Spirit, Espiritu, Zanna May also ran. Time, 1:25⅗.

2—1 mi.; $2500; 3-year-olds; claiming.
Verena Sands, 102 (Featherston) 8.20 5.20 4.00
All Business, 108 (Peabody) 7.40 4.30
Big A., 118 (Campbell) 15.60
Confirmation, Chic-Chic, Civil Girl, Tree Tot, W. A. Moore, Molly Pitcher, Feather Up, Benaddi, Hay Voy also ran. Time, 1:41.

DAILY DOUBLE PAID $67.20.

3—5½; $3000; maiden 2-year-olds.
Between Acts, 116 (Bodiou) 4.60 2.60 2.20
Tio Juanita, 116 (Glidewell) 2.80 2.40
Flitaway, 116 (Pierson) 2.80
Gold Fly, Ever Eve, Picturesque, Wee Mistress also ran. Time, 1:06⅘.

4—¾; $3000; 3-year-olds; allowances.
Musical Lady, 111 (Dodson) 5.20 3.80 3.00
Tre-Vit, 111 (Glidewell) 7.40 4.40
Margaret, 115 (Pierson) 3.20
Tapestry, Dancing Margot, Buck Rake, Suribachi, Lerner's Girl, Sorta Wise, Miami Rose, Arab's Fancy, Sunsleep also ran. Time, 1:12⅗.

5—¾; $3000; 4-year-olds up; allowances.
Bubbling Easy, 115 (Bates) 7.40 4.40 2.80
Mint Quest, 107 (Featherston) 13.60 8.60
Corona Corona, 114 (Brooks) 3.80
Peraptera, Papaloi, Forum, Stud Poker, Trixie, Private Joe, Bogie, Willis E., Danada Flash also ran. Time, 1:12.

6—¾; $3000; 3-year-olds; allowances.
Hot and High, 115 (Peabody) 14.00 5.40 3.60
You'll See, 116 (Swain) 3.80 3.20
Danada Capt., 112 (Hanford) 5.40
Bolo Sheltie, Fast Pulse, Whiteford Tet, †Wilt Thou, Lass Quest, Fifteenth, Tiger Tom, Liteco, †Doggin' It also ran. Time, 1:12⅘.
†Mrs. E. E. D. Shaffer entry.

7—1⅛; $3000; 4-year-olds up; claiming.
Show, 114 (Scheulte) 34.60 11.20 5.60
Baby Gold, 117 (Brooks) 4.80 4.00
Ted Mesquero, 109 (Featherston) 6.80
Not True, Up Front, Valdina Vicar, Swell Chance, Sunclad, Likeable also ran. Time, 1:52⅘.

8—1⅛; $2500; 3-year-olds up; claiming.
Woodsman, 113 (Scheulte) 35.60 15.00 8.60
Episar, 102 (Pruitt) 21.40 14.60
Feather Bob, 115 (Bates) 4.60
Tacoma, Top Sergeant, Skip Level, As Bold, Fergies Maid, Miss Winks, Big Albert, Gainer, Hy-Rickey also ran. Time, 1:55⅘.

## Aqueduct

1—5½; $4000; 2-year-olds, c. & g.
Judge Elkins 116 | †Windswept 116
Ready Jack 116 | †Lagniappe 116
Village Beau 116 | Wisecracker 116
Chaldean 116
†W. Helis entry.

2—¾; $3500; maiden 3-year-olds up; claim.
County Post 116 | That's My Boy 119
Ice Lady 115 | Fille d'Lait 108
Poppa George 120 | Bohemia Bid 109
Miss Galbue 111

3—1½; 'chase; $4000; 3-year-olds up.
Fire High 141 | Twenty-Six 135
Pampered Brat 130 | Spain's Armada 139
High Tint 143 | Zados 143
Manola 138 | Big Bid 138
The Cove 138 | Arrive on Time 141

4—5½; $4000; 2-year-olds; allowances.
Undercut 117 | Red Flag 117
Transatlantic 117 | Pilot Man 117
Lucky Champ 112 | Royal Wand 104

5—⅞; $4000; 4-year-olds up, f. and m.
Bells of Reigh 113 | Ima Fastone 113
Nomadic 121 | Boojie 108
Buffet Supper 116 | Little Ann 113
Station 113

6—1¼; $50,000 added; 3-year-olds up.
Stymie 124 | Concordian 111
Assault 133 | Larky Day 110
Gallorette 116 | Windfields 104

7—1⅛; $5000 added; 4-year-olds up; hdcp.
Stage Bond 107 | Jackamine 108
Prefect 118 | Republican 110
Petrol Point 117

8—⅞; $4000; 3-year-olds up; allowances.
Plaquemine 116 | G. Ray 116
His Son 123 | Diablaza 115
Dunder 113 | Royal Lover 116
Challe 111 | Darby Doodit 120
Good Example 111 | Crow's Bill 113
Rinaldo 116

1—⅝; $3500; claiming; 2 year olds.
Volatile, 116 (Atkinson) 4.40 3.10 2.70
Jeanne Belle, 115 (Wheley) 4.60 3.00
Hiya Pop, 113 (James) 3.60
Beautiful Time, Tillerette, Top Knot also ran. Time, 1:13⅗.

2—¾; $3500; claiming; 3 year olds.
Peridot, 108 (Mehrtens) 8.70 4.10 2.50
Risi Time, 113 (Atkinson) 4.30 2.60
Big T.O., 113 (Guerin) 2.40
Pairanfit, Charles City, Sisboom Bas also ran. Time, 1:13⅗.

3—5½; $3500; maiden 2 year olds.
Peace Bird, 116 (Johnson) 10.20 5.20 3.90
†Baby Pauly, 115 (Permane) 8.70 5.00
Flagstaff, 115 (James) 3.00
‡Shapely, ‡Next Morning, Hatchetta, †Grafette, Harry D. M., The Squire, Captain Boudour, Quatre Fail also ran. Time, 1:09⅗.
‡P. Godfrey entry.
†Mrs. J. Graf-N. Vartanian entry.

4—⅞; $3500; claiming; 4 year olds up.
Cadet Carl, 119 (Atkinson) 4.70 3.10 2.30
Linwood Blue, 119 (McPhee) 3.70 2.70
Master Jack, 114 (Combest) 3.50
Potomac and Stefan also ran. Time, 1:26⅕.

5—1¾; $7500; handicap; 3 year olds up.
†Pebalong, 138 (Adams) 4.20 2.60 2.20
Big Sun, 150 (Harris) 4.20 3.20
Big Wrack, 136 (Meyer) 3.10
‡Hidalgo, ‡Raylwyn, Albatross and †Floating Isle also ran. Time, 3:14⅗.
†T. T. Mott entry.
‡Mrs. F. A. Clark entry.

6—¾; $4500; allowances; 2 year olds.
Graciously, 112 (Delara) 5.80 3.20 2.60
Sweet Pegetty, 112 (Jessop) 2.40 2.60
Gaelic Gift, 111 (James) 3.10
Dark Venus, War Fan, Fille D'Orleans and Cherish also ran. Time, 1:12⅕.

7—1 1/16; $5000; allowances; 4 year olds up.
Stage Fire, 117 (Meloche) 4.80 2.50 2.10
Indique, 113 (James) 2.80 2.10
Le Havre, 114 (Atkinson) 2.10
Bellwether, New Challenge also ran. Time, 1:47⅕.

8—1⅛; $4000; claiming; 4 year olds up.
Oatmeal, 121 (Jessop) 8.70 5.20 3.00
His Daughter, 121 (Permane) 7.70 4.40
†Lucifer, 117 (Atkinson) 2.70
Omamax, Copper Boy, Jacopoly, †Crack Time, Shush also ran. Time, 1:54⅘.
†E. Straus-Kel Brand Stable entry.

## Braves' Error Gives Cubs 6-5 Edge in 9th

Chicago, June 20 (AP).—Tommy Holmes lost Emil Kush's short fly in the sun for a double in the last half of the ninth inning and it developed into the winning run to give the Chicago Cubs a 6-5 victory over the Boston Braves and snap their four-game losing streak today.

Kush moved to third on Don Johnsons' grounder to short and tallied on Harry "Peanuts" Lowrey's long fly.

| Boston | AB | H | O | A |
|---|---|---|---|---|
| Holmes,rf | 4 | 1 | 1 | 0 |
| Hopp,cf | 3 | 1 | 1 | 0 |
| Rowell,lf | 3 | 1 | 2 | 0 |
| Elliott,3b | 4 | 0 | 1 | 1 |
| T'geson,1b | 3 | 0 | 9 | 0 |
| Masi,c | 3 | 1 | 6 | 2 |
| Sisti,ss | 4 | 1 | 0 | 4 |
| Ryan,2b | 4 | 1 | 6 | 4 |
| Spahn,p | 3 | 0 | 0 | 0 |
| Barrett,p | 1 | 0 | 0 | 0 |
| Totals | 32 | 6 | a26 | 11 |

| Chicago | AB | H | O | A |
|---|---|---|---|---|
| Johnson,2b | 5 | 1 | 1 | 4 |
| Lowrey,3b | 5 | 1 | 0 | 3 |
| Pafko,cf | 3 | 1 | 4 | 0 |
| Rickert,cf | 1 | 0 | 4 | 1 |
| C'retta,rf | 4 | 2 | 0 | 0 |
| L'ingston,c | 4 | 1 | 3 | 0 |
| D'sandro,lf | 4 | 1 | 4 | 0 |
| Waitkus,1b | 4 | 1 | 11 | 0 |
| Merullo,ss | 4 | 1 | 1 | 3 |
| Erickson,p | 1 | 0 | 0 | 2 |
| bMcC'ough | 0 | 0 | 0 | 0 |
| Meyer,p | 0 | 0 | 0 | 0 |
| cScheffing | 1 | 0 | 0 | 0 |
| Kush,p | 1 | 1 | 0 | 0 |
| Totals | 37 | 10 | 27 | 13 |

aTwo out when winning run was scored.
bWalked for Erickson in sixth.
cHit into a double play for Meyer in seventh.

Boston ... 002 003 000—5
Chicago ... 100 001 121—6

Runs—Holmes, Hopp, Torgeson, Masi, Sisti, Lowrey, Pafko, Rickert, Dallessandro, McCullough, Kush. Errors—Sisti, Barrett. Runs batted in—Rowell (2), Sisti, Ryan (2), Cavarretta (2), Rickert, Merullo, Livingston, Lowrey. Two-base hits—Rowell, Ryan, Waitkus, Kush. Three-base hit—Pafko. Stolen base—Torgeson. Double play—Ryan to Sisti to Torgeson. Left on bases—Boston, 4; Chicago, 6. Base on balls—Erickson, 3; Spahn, 1. Strikeouts—Kush, 2; Spahn, 5; Barrett, 1. Hits—Erickson, 6 in 6; Meyer, 0 in 1; Kush, 0 in 2; Spahn, 7 in 7 (none out in eighth); Barrett, 3 in 1⅔. Hit by pitched ball—Erickson (Rowell). Winning pitcher—Kush. Losing pitcher—Barrett. Umpires—Henline, Ballanfant and Stewart. Time—2:04. Attendance—13,784.

AT NARRAGANSETT
1—Valdina Punch, Crazy Horse, Soverton.
2—Zacabrand, Biloxi Bay, Diego Red.
3—War Agent, Bienban, Mr. Zip.
4—Crisis, Her Reply, Creepin.
5—Easy Quero, Dance Team, Copywright.
6—True North, George Gains, West Fleet.
7—SUNSPARK, Waverly, Ted Wee.
8—Airy Goer, Fearless, Sunalf.

AT MONMOUTH
1—Beausar, Is I Is, Count Howard.
2—Filament, My Year, Your Highness.
3—Okamsel, Yale, Going Airy.
4—Storm King, Grand Entry, Bull Lead.
5—POLYNESIAN, Dutch Raider, Gallant Bull.
6—War Watch, Big Brother, Houlgate.
7—Hadrian, Jolly Soul, Ned Canron.
8—Venci, Histrionic, Grey Flares.

## Narragansett

1—¾; $3000; 4-year-olds up; allowances.
Soverton 119 | Plucky Glen 105
Sun Clock 105 | Gay Franka 109
Wackey World 107 | Valdina Punch 122
Boxida 106 | Miss Lena 105
Lawyersville 102 | Edgar B. 114
Joe M. Jr. 111 | Crazy Horse 119

2—¾; $3000; 4-year-olds up; allowances.
Alfred Stuart 112 | Aboyne 107
Port Said 109 | Trident 112
Flying Hero 119 | Biloxi Bay 119
Zacabrand 112 | Gray Victory 119
Fijord 109 | Diego Red 119
Buck's Girl 112 | I Mean 105

3—1⅛; $3000; 4-year-olds up; claiming.
Sibals 107 | Chance Morn 112
Van Or 112 | Mr. Zip 117
War Agent 112 | Vinum 114
Bienban 112 | Able Marine 114

4—1⅛; $3500; 3-year-olds up; claiming.
Milkfloat 111 | Crisis 110
Samba Siren 97 | Ima Pearl 116
Creepin 111 | Snow Kiss 112
Shifty Sue 113 | Qona 110
Her Reply 116

5—¾; $3000; 4-year-olds up; claiming.
Copywright 117 | Lost Gold 109
Longtide 104 | †Easy Quero 114
My Willow 102 | ‡Supro 112
Honour Student 112 | Little Keith 107
First Command 114 | Dance Team 114
Bounding Bow 119 | Son of Tarra 122
Rex O'Sullivan 107 | ‡Ornery Pete 112
Linwood Wag 107 | †Top Transit 122
†E. Siravo and Sandy Lane Farm entry.
‡F. M. Ponceiste entry.

6—¾; $10,000; 3-year-olds up; handicap.
Mel Eppley 115 | Hy Charlie 111
Agrarian U. 122 | Sunny 104
True North 122 | George Gains 116
Prince Favor 105 | Windmill 105
West Fleet 119 | Tarpen 114

7—1 1/16; $3500; 4-year-olds up; allowances.
Sunspark 130 | Waverly 116
Justinian II 110 | Blue Wise 110
Shavo 108 | Admiral's Call 115
Connachta 112 | Davie's Sister 105
Another Bel 105 | Ted Wee 105

8—1 1/16; $3500; 4-year-olds up; allowances.
Foolish Heart 98 | Goldbart 110
Listing 112 | Tascosa 108
Fearless 115 | Airy Goer 117
Sunalf 115 | Rusty Dusty 110
Land Cruiser 112

## Post Consensus

AT AQUEDUCT
1—Ready Jack, Wisecracker, Village Beau.
2—Poppa George, Miss Galbue, Ice Lady.
3—Pampered Brat, Spains Armada, Big Bid.
4—Transatlantic, Red Flag, Pilot Man.
5—Buffet Super, Nomadic, Little Ann.
6—ASSAULT, Stymie, Gallorette.
7—Jackamine, Petrol Point, Stage Bond.
8—Royal Lover, G. Ray, Darby Doodit.

AT CHARLES TOWN
1—Blahblah, Fair Mail, Rakish Jane.
2—Psychic Fancy, Bullrushes, Prognostic.
3—Time Flies, Old Harry, Breakable Miss.
4—Gradea, Well Allright, Morbrook.
5—FALL GUY, Mille. Gino, Asaider.
6—Merry Elgin, Argos, Martha Grier.
7—Chiff Chaff, Big Sneeze, Scotty's Own.
8—Strolling Lee, Finley, Swell Time.

AT ARLINGTON PARK
1—Lou Jae, Regalon, My Reward.
2—Huri Hom Hari, All Depends, Olidor.
3—SHAW'S PRIDE, Thorobelle, Faithful More.
4—Ducky Berry, Song O'War, Alar.
5—Jett-Jett, Educator, Seaton Pippin.
6—Armed, Three Dots, Spy Song.
7—Cherry Wine, Studio Play, Boden's Pal.
8—Balheim, Over Night, Sheltie.

## Complete Results of Racing at Charles Town

FRIDAY, JUNE 20, 1947—By WALTER HAIGHT.
WEATHER CLEAR, TRACK FAST.

FIRST RACE—About 4½ furlongs. Purse, $800. For 2-year-olds and up. Start good. Off at 1:07½. Owner, C. E. Taylor. Trained by C. D. Toothman. Time, 0:52⅘.

| Horses | Jockeys | Wgt. | Post | St. | ½ | Str. | Fin. | Straight |
|---|---|---|---|---|---|---|---|---|
| RINGSIDE TABLE | (Scott) | 117 | 7 | 2 | 1½ | 1½ | $1^{ns}$ | $1.00 |
| TATTING | (Cusimano) | 111 | 3 | 3 | $3^{2}$ | 2½ | $2^{2}$ | 7.80 |
| DUSTY MOMENT | (Triola) | 107 | 5 | 5 | $5^{2}$ | $5^{1}$ | $3^{3}$ | 19.90 |
| DUSTED GOODS | (Arduini) | 120 | 6 | 4 | 4½ | 3½ | $4^{1}$ | 2.30 |
| MOPHANDLE | (Lewis) | 106 | 2 | 7 | 6½ | 6½ | $5^{2}$ | 34.60 |
| WESTING'S RIVAL | (Carrillo) | 112½ | 8 | 1 | 2½ | 4½ | $6^{2}$ | 11.20 |
| PORTO JR. | (Ballenger) | 114 | 1 | 8 | 8 | $7^{4}$ | $7^{8}$ | 21.20 |
| MY RENE | (Grant) | 111 | 4 | 6 | 7½ | 8 | 8 | 27.50 |

RINGSIDE TABLE, $4.00, $2.80, $2.60; TATTING, $5.20, $4.20; DUSTY MOMENT, $6.60.

SECOND RACE—About 4½ furlongs. Purse, $1000. For 3-year-olds and up; claiming. Start good. Off at 1:35½. Owner, R. L. Hall, jr. Trained by B. P. Bond. Time, 0:51⅘.

| Horses | Jockeys | Wgt. | Post | St. | ½ | Str. | Fin. | Straight |
|---|---|---|---|---|---|---|---|---|
| †PATUXENT BELLE | (Palumbo) | 113 | 1 | 2 | $2^{2}$ | $1^{1}$ | 1 | $0.90 |
| †CARIB SONG | (Sarno) | 119 | 8 | 1 | 1½ | $2^{2}$ | $1^{4}$ | 5.80 |
| BELMONT GIRL | (Baird) | 108 | 4 | 6 | $5^{1}$ | $4^{hd}$ | $3^{2}$ | 6.20 |
| FREE LASS | (Shirey) | 108 | 7 | 4 | 4½ | $5^{2}$ | $4^{2}$ | 5.60 |
| JUDGE ADVOCATE | (Cruz) | 113 | 6 | 3 | $3^{1}$ | 3½ | 5½ | 75.00 |
| WAVE SET | (Austin) | 113 | 2 | 5 | $6^{2}$ | $6^{2}$ | $6^{2}$ | 14.40 |
| EMMATHEL | (Carrillo) | 113 | 5 | 8 | $7^{2}$ | $7^{3}$ | $7^{3}$ | 12.10 |
| LITTLE RINGIE | (Leggett) | 118 | 3 | 7 | 8 | 8 | 8 | 22.80 |

†Dead heat to win.

PATUXENT BELLE, $2.60, $3.60, $2.60; CARIB SONG, $4.40, $4.60, $3.60; BELMONT GIRL, $4.20.

DAILY DOUBLE—RINGSIDE TABLE AND PATUXENT BELLE—PAID $5.20.

DAILY DOUBLE—RINGSIDE TABLE ND CARIB SONG—PAID $15.40.

THIRD RACE—About 4½ furlongs. Purse, $1000. For 3-year-olds and up; claiming. Start good. Off at 2:07½. Owner, Wayne Kendrick. Trained by H. Houchin. Time, 0:50.

| Horses | Jockeys | Wgt. | Post | St. | ½ | Str. | Fin. | Straight |
|---|---|---|---|---|---|---|---|---|
| OUR DAMSEL | (Baird) | 111 | 2 | 4 | $1^{hd}$ | $1^{1}$ | $1^{3}$ | $1.00 |
| GAL ROYAL | (Sarno) | 110 | 4 | 8 | 7½ | $5^{2}$ | $2^{ns}$ | 16.10 |
| CEDAR BUNNIE | (Hummer) | 114 | 1 | 3 | $2^{2}$ | 2½ | 3½ | 6.60 |
| GREEN GARDEN | (Grant) | 116 | 5 | 5 | 3½ | $3^{1}$ | $4^{3}$ | 11.90 |
| ARMY BELLE | (Nertney) | 113 | 6 | 2 | $6^{3}$ | $6^{3}$ | $5^{3}$ | 4.80 |
| TET BOY | (Shirey) | 113 | 8 | 1 | $4^{1}$ | $4^{1}$ | $6^{2}$ | 7.20 |
| WAR CHAIN | (Triola) | 108 | 7 | 7 | 8 | $7^{3}$ | $7^{3}$ | 15.40 |
| SAINT PATRICK | (Hatcher) | 113 | 3 | 6 | 5½ | 8 | 8 | 48.90 |

OUR DAMSEL, $4.00, $3.00, $2.60; GAL ROYAL, $10.60, $5.60; CEDAR BUNNIE, $5.00.

FOURTH RACE—Charles Town course. Purse, $800. For 3-year-olds and up; claiming. Start good. Off at 2:33. Owner, H. M. Simpson. Trained by H. M. Simpson. Time, 1:18.

| Horses | Jockeys | Wgt. | Post | St. | ¼ | ½ | Str. | Fin. | Straight |
|---|---|---|---|---|---|---|---|---|---|
| BILLY BITE | (Austin) | 118 | 1 | 2 | $3^{2}$ | $3^{4}$ | $2^{2}$ | $1^{1}$ | $4.20 |
| QUALTIC | (Triola) | 108 | 2 | 1 | 1½ | $1^{4}$ | $1^{2}$ | $2^{3}$ | 1.30 |
| QUALITY JANE | (Palumbo) | 113 | 7 | 4 | $2^{1}$ | $2^{2}$ | $3^{2}$ | $3^{3}$ | 1.70 |
| MAT HAMPTON | (Baird) | 113 | 5 | 6 | $6^{3}$ | $6^{3}$ | $4^{2}$ | $4^{4}$ | 27.00 |
| GLAMORGAN | (Arduini) | 113 | 6 | 8 | $7^{1}$ | $7^{2}$ | $5^{hd}$ | $5^{2}$ | 47.90 |
| ENGLISH JACK | (Sarno) | 119 | 4 | 3 | 5½ | 5½ | $7^{2}$ | $6^{2}$ | 19.20 |
| CHARLENE O. | (Tammaro) | 116½ | 3 | 5 | 4½ | $4^{2}$ | 6½ | $7^{2}$ | 22.40 |
| ROCKLAND LAD | (Leggett) | 118 | 8 | 7 | 8 | 8 | 8 | 8 | 92.10 |

BILLY BITE, $10.40, $4.00, $3.20; QUALTIC, $2.80, $2.20; QUALITY JANE, $2.40.

FIFTH RACE—About 7 furlongs. Purse, $1000. For 4-year-olds and up; claiming. Start good. Off at 3:03½. Owner, W. L. Patterson. Trained by W. I. Patterson. Time, 1:27⅘.

| Horses | Jockeys | Wgt. | Post | St. | ¼ | ½ | ¾ | Str. | Fin. | Straight |
|---|---|---|---|---|---|---|---|---|---|---|
| RAYLIGHT | (Palumbo) | 109½ | 5 | 4 | $4^{2}$ | 3½ | $3^{2}$ | 3½ | $1^{nk}$ | $12.00 |
| TEX GREENOCK | (Shirey) | 111 | 1 | 1 | $1^{1}$ | $1^{1}$ | $2^{2}$ | 1½ | $2^{1}$ | 20.60 |
| INTELLIGENTSIA | (Baird) | 108 | 2 | 2 | 6½ | $6^{2}$ | $6^{3}$ | $4^{2}$ | 3½ | 2.00 |
| SAINT PYREWICK | (Scott) | 116 | 4 | 7 | $4^{2}$ | 2½ | $1^{hd}$ | $2^{1}$ | $4^{4}$ | 2.90 |
| MISS NEPTUNE | (Arduini) | 104½ | 6 | 5 | $2^{hd}$ | 4½ | 4½ | $5^{2}$ | 5½ | 3.10 |
| JACK HORNER | (Sarno) | 119 | 3 | 3 | 8 | 8 | 8 | $6^{3}$ | $6^{3}$ | 11.70 |
| LAWRINSON | (Miller) | 116 | 8 | 6 | 3½ | $5^{2}$ | 5½ | $7^{3}$ | 7½ | 19.70 |
| COME ELEVEN | (Nertney) | 116 | 7 | 8 | $7^{3}$ | $7^{3}$ | $7^{10}$ | 8 | 8 | 13.20 |

RAYLIGHT, $26.00, $12.60, $4.80; TEX GREENOCK, $20.20, $8.40; INTELLIGENTSIA, $3.00.

SIXTH RACE—Charles Town Course. Purse, $1200. For 4-year-olds and up. Purse. Start good. Off 3:32. Owner, H. F. Atwell. Trained by H. F. Atwell. Time, 1:17.

| Horses | Jockeys | Wgt. | Post | St. | ¼ | ½ | Str. | Fin. | Straight |
|---|---|---|---|---|---|---|---|---|---|
| SUN TARGET | (Tammaro) | 120 | 2 | 6 | 5½ | $5^{2}$ | $5^{2}$ | $1^{hd}$ | $32.10 |
| TINTREL | (Sarno) | 120 | 3 | 1 | 1½ | $1^{2}$ | $1^{2}$ | $2^{1}$ | 12.30 |
| IDAHO MAID | (Shirey) | 107 | 7 | 3 | $3^{1}$ | $4^{1}$ | 2½ | $3^{ns}$ | 4.90 |
| DR. JOHNSON | (Palumbo) | 120 | 8 | 2 | 4½ | 3½ | 4½ | $4^{2}$ | 1.70 |
| LADY ROMERY | (Arduini) | 104 | 4 | 5 | 2½ | $2^{2}$ | 3½ | $5^{3}$ | 3.40 |
| GOLDEN BLAZE | (Baird) | 108 | 5 | 4 | $6^{2}$ | 6½ | $7^{1}$ | 6½ | 22.10 |
| HAPPY MOOSE | (Kratz) | 112 | 6 | 8 | 8 | 8 | 8 | 7½ | 37.40 |
| SGT. RICE | (Snyder) | 120 | 1 | 7 | $7^{1}$ | $7^{2}$ | 6½ | 8 | 3.90 |

SUN TARGET, $66.20, $29.40, $10.00; TINTREL, $10.80, $5.40; IDAHO MAID, $3.60.

SEVENTH RACE—One mile and one-sixteenth. Purse, $1200. For 3-year-olds and up. Purse. Start good. Off 4:01½. Owner, Mrs. S. D. S. Coleman. Trained by H. M. Simpson. Time, 1:45.

| Horses | Jockeys | Wgt. | Post | St. | ¼ | ½ | ¾ | Str. | Fin. | Straight |
|---|---|---|---|---|---|---|---|---|---|---|
| BOSTON MAN | (Austin) | 120 | 2 | 1 | $2^{2}$ | $2^{3}$ | $1^{hd}$ | $1^{6}$ | $1^{10}$ | $ .60 |
| COMEDY PLAYER | (Runyon) | 120 | 5 | 6 | $5^{3}$ | $5^{6}$ | $5^{4}$ | $5^{4}$ | $2^{ns}$ | 2.60 |
| WOODSCOTT | (Baird) | 115 | 6 | 5 | 4½ | 4½ | $4^{1}$ | $4^{hd}$ | $3^{hd}$ | 15.10 |
| TRY OUT | (Nertney) | 112 | 1 | 2 | $1^{2}$ | 1½ | $2^{2}$ | $2^{2}$ | $4^{nk}$ | 10.30 |
| REBLINE | (Scocca) | 120 | 3 | 3 | 3½ | $3^{2}$ | $3^{3}$ | 3½ | $5^{2}$ | 11.90 |
| SMOKE BALL | (Billington) | 116 | 4 | 4 | 6 | 6 | 6 | 6 | 6 | 48.20 |

BOSTON MAN, $3.20, $2.40, $2.40; COMEDY PLAYER, $3.40, $2.80; WOODSCOTT, $3.40.

BOSTON MAN ran as though he outclassed his rivals. Taking command midway down the backstretch he opened up a long lead and was well in hand at the end. COMEDY PLAYER, far back in the early stages, circled his field rounding the stretch turn and closed willingly. WOODSCOTT turned in a good performance. TRY OUT sprinted into a long lead early but then weakened badly down the backstretch.

EIGHTH RACE—One mile and one-sixteenth. Purse, $1000. For 4 year olds and up, claiming. Start good. Off 4:34. Owner, H. M. Simpson. Trained by H. M. Simpson. Time, 1:49⅕.

| Horses | Jockeys | Wgt. | Post | St. | ¼ | ½ | ¾ | Str. | Fin. | Straight |
|---|---|---|---|---|---|---|---|---|---|---|
| CALABOZO | (Austin) | 115 | 6 | 8 | $7^{3}$ | $7^{3}$ | 3½ | $2^{3}$ | 1½ | $12.40 |
| PAULA GRIER | (Nertney) | 112 | 4 | 5 | 5½ | $4^{1}$ | $3^{1}$ | $1^{1}$ | $2^{3}$ | 10.30 |
| GRANDMA C. | (Tammaro) | 116 | 7 | 6 | $4^{2}$ | $6^{2}$ | $6^{3}$ | $3^{2}$ | $3^{3}$ | 5.00 |
| BROWN CRACKLE | (Miller) | 116 | 8 | 7 | 8 | 8 | 8 | $4^{hd}$ | $4^{2}$ | 2.60 |
| STICKY FUSSY | (Baird) | 108 | 2 | 1 | 2½ | $2^{2}$ | 2½ | $5^{4}$ | 5½ | 2.60 |
| KEY MISS | (Arduini) | 112 | 1 | 3 | 1½ | 1½ | $1^{hd}$ | 6½ | $6^{3}$ | 7.70 |
| THORMOND | (Snyder) | 115 | 5 | 4 | $6^{1}$ | 5½ | $7^{2}$ | 7½ | $7^{3}$ | 8.00 |
| SUN VICTORY | (Billington) | 112 | 3 | 2 | $3^{2}$ | 3½ | $4^{hd}$ | 8 | 8 | 38.30 |

CALABOZO, $26.80, $12.00, $11.40; PAULA GRIER, $14.30, $7.30; GRANDMA C, $4.20.

CALABOZO drove between leaders down the backstretch and standing pressure gamely down the home stretch was drawing away at the end. PAULA GRIER moved up boldly after going a half mile to assume command, but could not cope with the speed of the winner in the drive. GRANDMA C. closed with a belated rush. BROWN CRACKLE, off poorly, came well in the final stages.

BASEBALL TODAY (3:00 P.M.)
WASHINGTON vs. ST. LOUIS
GRIFFITH STADIUM

FOR FACTORY APPROVED
CHEVROLET SERVICE
ON CARS OR TRUCKS
SEE
CHEVY CHASE MOTOR CO.
7725 Wis. Ave. OLiver 6100

FISHING TACKLE
Nationally known brands of rods, reels, lines, lures and clothing accessories.
MONTHLY PAYMENT PLAN AVAILABLE
Also guns, ammunition and cameras.
PARKER-WHELEN CO., INC.
827 14th St. N.W. RE. 8222

MR. VIA
Used Car Mgr.
SAYS:
IT WILL PAY R. O. VIA
you to keep your old car in good mechanical condition. It will trade or sell for more. Get our service department to give your car a thorough check now!
Service for any car or truck, motor, clutch, brakes, transmission, rear end.
All-Over Paint Job, Any Car, Any Color—Special, $59.50
SALES—Nash—SERVICE
SAFFORD-CHANDLER
MOTOR COMPANY, INC.
629 H St. N.E. AT. 4600
"The Home of Friendly Service"

48c FOR ADULTS 18c FOR CHILD UNDER 12
SWIMMING POOL
EVERY DAY PRICES
INCLUDES FEDERAL TAX
and Use of Sand Beach
10 A.M. to 10:30 P.M.
AT THE GAY 40-ACRE
FREE ADMISSION
GLEN ECHO
AMUSEMENT PARK
ROUTE 20 ST. CARS DIRECT TO PARK ENTRANCE IN 40 MIN. FREE TRANSFERS FROM OTHER CARS AND BUSES IN D.C. CONDUCTORS SELL 25c R.-T. TKTS. 20 MIN. AUTO STRAIGHT OUT MASS. AVE. FREE PARKING.

PLANKED FISH DINNER
Cucumber Relish, Whole Salt Water Trout, Mackeral or Bluefish, Steamed New England Clams, Drawn Butter, Clam Broth, Creamed Egg Sauce, a Bouquet of fresh Vegetables, Bread and Butter, Rum Buns, Sherbet, Coffee or Tea!
O'Donnell's
Delightfully Air Cooled!
THOS. A. O'DONNELL
1207-1221 E St. N.W.
Originators of Rum Buns
Wines • Beer • Beverages

AUTO REPAIRING and REPAINTING
BODY AND FENDER WORK
McMahon Chevrolet
6323 Georgia Ave. N.W. GE. 0100
IMMEDIATE SERVICE

—QUICK SERVICE—
Mechanical—Front End—Fender and Body—Frame Straightening—Painting
CHEVROLET CARS & TRUCKS
Stohlman Chevrolet, Inc.
1028 33rd St. N.W. MI. 1047

AUTOMOBILE SERVICE ON ALL MAKE CARS
SUPER CHEVROLET SERVICE
For dependable, satisfying car performance, make sure it gets the best servicing. Be sure by coming in regularly to our service department.
LUSTINE-NICHOLSON
MOTOR COMPANY, INC.
Hyattsville, Md. WArfield 7000

WANTED Used Cars
HIGHEST CASH PRICE
for all makes and models. Be sure and get our offer!
Ford
HILL & TIBBITTS
1114 VERMONT AVE. N.W.

# 79 Maryland Women Receive Certificates As Rural Short Course Ends at University

Certificates were awarded 79 Maryland women yesterday at the closing exercises of the 21st annual Rural Women's Short Course at the University of Maryland.

The awards were made to women who had attended four courses. In addition 21 others received pins for eight years' attendance.

A return to "horse and buggy" days was urged by Dr. Peter Marshall, minister of the New York Avenue Presbyterian Church and chaplain of the United States Senate, if by doing so the higher moral plane of those days can be recaptured.

The speaker, who had delivered an address on the same subject, "Keepers of the Springs," before another commencement of the short course a few years ago, urged the women to return to their rural homes as "keepers of the springs" to restore to the Nation its religious ideals which, he said, had been lost in the past two decades.

Dr. T. B. Symons, director of extension for the university, presented the certificates after the graduates had been introduced by Miss Venia M. Kellar, assistant director, who was in charge of the course. The eight-year pins were presented by Dr. H. C. Byrd, university president.

The invocation and benediction were delivered by the Rev. Nathaniel C. Acton, vicar of St. Andrew's Episcopal Church, College Park. Vocal selections were sung by Mrs. Harold Nesbitt of Baltimore, who led the graduates in group singing.

**Awarded Certificates**

Certificates were awarded as follows: Allegany County—Mrs. Orbie B. Boughton, Mrs. John T. Cookerly, Mrs. R. S. Martin, Mrs. L. J. Miller, Mrs. Mary C. Smouse and Mrs. Genevieve L. Wotring, Cumberland; Mrs. Lavern R. Kerr, Mrs. Lena Lewis and Mrs. James A. Morgan, Frostburg, and Mrs. J. Evans Meese, Westernport; Anne Arundel County—Mrs. Mary D. C. Kaiser, Brooklyn; Mrs. Frances E. Spurrier, Herman, and Mrs. Margie E. Stigler, Jessup; Baltimore County—Mrs. Newton E. Spiess, Baltimore, and Mrs. Burton Twining, Glen Arm; Caroline County—Mrs. A. G. Gellettly and Mrs. Jusnite Turkington, Denton, and Miss Rebecca Voshell, Preston; Cecil County—Mrs. F. Rodney Fraser, class president, and Mrs. Ella M. Richards, Elkton; Mrs. Ruth B. Lippincott, Colora; Mrs. William J. Pugh, North East, and Mrs. Edna Staedtler, Warwick; Carroll County—Mrs. Elmer Ehrhardt, Millers; Mrs. J. Mahlon Grimm, Sykesville; Mrs. Paul Leidy, Westminster, and Mrs. Elmer Messinger, Hampstead.

Dorchester County—Mrs. Estella Horn, Hurlock; Mrs. Richard Linthicum, Cambridge; Mrs. Retha Morris, Federalsburg, and Mrs. S. T. Smoot, Seaford, Del.; Frederick County—Mrs. D. Edgar Bittle and Mrs. John C. McKee, Myersville; Mrs. Allen Bowers, Woodsboro; Mrs. Ethel J. Chick, Brunswick; Mrs. Roy L. Crum, Mrs. Aubrey Davis and Mrs. Nan B. Weinbach, Frederick, and Mrs. J. Laurence Orendorff, Emmitsburg; Harford County—Mrs. Corinne T. Brumfield, Edgewood; Mrs. Hannah S. Coale, Bel Air; Mrs. Lily B. Coale; Mrs. Jennie C. Remhold, Mrs. Gordon Umbarger and Mrs. Worley N. Umbarger, Aberdeen; Mrs. Hazel W. Everett, Forest Hill, and Mrs. John H. Snodgrass, Street; Howard County—Miss Grace Snyder, Jessup; Kent County—Mrs. Emily Sue Coleman, Wotan; Mrs. Frances W. Morris, Chestertown, and Mrs. Ale: Powell, Galena; Montogmery County—Mrs. George H. Milne, Silver Spring; Prince Georges County—Mrs. William Breen, Oxon Hill, and Mrs. Theresa Smith, Clinton.

Queen Anne's County—Mrs. Clarence P. Ely, Ingleside, and Mrs. Ruth A. Holden, Stevensville; Somerset County—Mrs. Ida J. Bowdoin, Mrs. Lillie Hickman, Mrs. Agnes L. Sterling and Mrs. Meta C. Sterling, Crisfield; Mrs. Clarice E. Duncan, Pocomoke City, and Mrs. Lucy W. Shores, Deal Island; Talbot County—Mrs. Florenke Caldwell, Mrs. Aaron Samis and Mrs. Stella E. Sanger, Cordova, and Mrs. Rosalie Stone and Mrs. Mary M. Spies, Easton; Washington County—Mrs. W. H. H. Cochran, Mrs. Ethel M. Dargoff and Mrs. Mary S. Trace, Hagerstown; Mrs. Bessie May, Boonsboro, and Mrs. Blanche M. Stocksleger and Mrs. Cora B. Welty, Funkstown; Wicomico County—Mrs. Anna V. Bailey and Mrs. Theodore Jones, Hebron, and Mrs. Loran White, Nanticoke; Worcester County—Mrs. R. Frank Jones and Mrs. R. Newell Stiarr, Snow Hill, and Mrs. Albert B. Powell, Berlin.

**Given Eight-year Pins**

The eight-year pins were presented to:

Allegany County—Mrs. F. M. Crowden, Mrs. John T. Rowan and Mrs. Robert W. Young, Cumberland; Baltimore County—Mrs. John Ditman, Parkville, and Mrs. Ella F. Wood, Baltimore; Calvert County—Mrs. M. S. Williams, Chesapeake Beach; Carroll County—Mrs. W. O. Ibach, Taneytown, and Mrs. Frank Kain, Westminster; Cecil County—Mrs. Thomas P. Culler and Mrs. Elmer E. Dixon, Frederick; Garrett County—Mrs. Naomi Barnard, Oakland; Kent County—Mrs. Carson Greenwood, Still Pond; Prince Georges County—Mrs. Ursula Edelen, Clinton, and Mrs. Beulah Schaufauver, Berkyn; Queen Anne's County—Mrs. William Kirkwood, Stevensville; Somerset County—Mrs. Omar Reading, Princess Anne; Talbot County—Mrs. Frank Cooper, Cordova; Washington County—Mrs. O. W. Dellinger, Palmyra, Pa.; Mrs. Norman McCardell, Williamsport, and Mrs. Charles J. Startman, Hagerstown.

## Speed Merchant From the Word Go

Associated Press WIREPHOTO

COL. ALBERT BOYD, Army Air Forces test pilot of Wright Field, Ohio, climbs from the cockpit of his jet-propelled Lockheed P-80R at Muroc, Calif., after recapturing the world's speed record for the United States. He piloted the "Shooting Star" at an average speed of 623.8 miles per hour over a 3-kilometer course

## Dr. Sasscer Heads Prince Georges Staff

Dr. James G. Sasscer of Marlboro has been elected president of the staff of the Prince Georges General Hospital. Other officers are Dr. Thomas A. Christensen of College Park, vice president; Dr. John Maloney of Cheverly, secretary; and Dr. Waldo Moyers of College Heights and Dr. Aaron Deitz of Hyattsville, executive board members at large.

# Chinese Plead for Ammunition to Prevent Communists From Capturing Manchuria

Nanking, China, June 20 (U.P.).—Dr. Eun Fo, vice president, said tonight the Communists were going to take Manchuria unless the American-trained and equipped central armies received ammunition quickly.

"Help and encouragement is needed at once from the western powers, led by the United States and Britain, if Manchuria is to be saved," he said. "This help should include not only military supplies and credits but also vigorous political support. A declaration from Washington and London supporting Nanking's position might help, but would not take the place of munitions."

In this connection, he charged that the Chinese Communist offensive in Manchuria was Russia-inspired and directed. He said the Communists were well equipped with Japanese arms, which were surrendered to the Russians and turned over to the Communists.

Furthermore, he said, there was "ample proof" that large numbers of Korean soldiers, trained and equipped in the Russian (northern) half of Korea were fighting with the Communists. He said that the Communists already had won control of 85 per cent of Manchuria.

Dr Sun is a son of Dr. Sun Yat-Sen, father of the Chinese republic. At one time he was an ardent proponent of Chinese-Russian cooperation.

Dr. Sun said the south Manchurian ports of Dairden and Port Arthur were being used by the Communist forces to bring their supplies and men into Manchuria. Russia, he said, had consistently refused to let the Chinese central government put troops in these ports, violating the spirit of the Russian-Chinese Treaty of August, 1945.

"Manchuria is the key to Korea and China," he said. "If Manchuria becomes Russia's puppet state now, then those countries will be next. If China goes Communist, you may be sure that India and the nations of southeastern Asia will follow."

Dr. Sun recalled that he had spent some time in Moscow, and said that for a considerable interval he had believed there was a basis for friendship and cooperation betwen China and the Soviet Union. That was why, he said, he had supported the efforts of Maj. Gen. Patrick J. Hurley and Gen. George C. Marshall, when they were special Ambassadors to China, to bring the Communists into the government.

"Events have convinced me, however, that the Communists never intended to participate in any government in China which they could not control by at least veto power," he said.

"The Communists never will be content with the minority role in any government of China to which their numbers would entitle them. They believe in the policy of rule or ruin."


**Listen Once and See!**

*SEE* if you don't prefer *"The Voice of Washington"* news summaries to any other straight newscasts you've heard! These accurate, authentic roundups without editorial opinion have won the applause of official Washington.

8 A.M. and 11 P.M.
DAILY EXCEPT SUNDAY
presented by
GENERAL ELECTRIC
WOL
1260 ON EVERY DIAL

POST WANT ADS PAY

Your Diploma will look better and last longer when Cohen's frame it!

Special Low Prices
COHEN'S
1227 G Street N.W.

**The Town Crier in Transit Company Uniform**

Wherever he goes along his route, like the town crier of old, he carries the messages of local and national merchants who have goods or services to sell.

Who is he? He's your transit company bus driver or street-car motorman. The messages he takes to every corner of Washington are neatly arranged in his vehicle. They're the Transitads (car cards) you see overhead as you ride the street-car or bus.

Of course, the driver's or motorman's most important job is to transport you swiftly and safely to your destination, just as the old-time town crier's main job was to proclaim the news. But, in both cases, the natural by-product of the large audiences gathered was to convey the selling messages of merchants and businessmen. Today, advertisers using Transitads (car cards) have the opportunity to convey their selling messages to an average 1½ million Washington transit-riders—every day.

So, as you ride the street-car or bus, take note of the Transitads and see what messages the town crier in Transit Company uniform has to convey.

**NATIONAL TRANSITADS**
Transportation Advertising Operators in Wash., D. C., and 47 Other Major Markets
Washington, D. C., Offices:
COLORADO BUILDING
Phone NAtional 2804

*Colonial Beach, Va.*
**KING COTTON HOTEL**
COLONIAL BEACH, VA.
Across from Mayfair Theatre. Now open for room reservations. Soda Fountain — Dining Room—Sandwich Bar.
Phone Colonial Beach 28

*Cool Your Bedroom*
WITH
PLEASANTAIRE
Sleep in AIR CONDITIONED comfort . . . and you can stand the heat of day!
Room Air Conditioners as low as $199.50
730 Tower Bldg. NA. 8354-5676

LEARN THE RUMBA
*in time for*
VACATION
OPEN SATURDAY ALL DAY!
You need to know the Rumba to get in on fun and popularity this season. Lessons are fun—you learn so fast with Arthur Murray experts. Hurry—Enroll TODAY. Phone EX. 4100 or visit the air-conditioned studio. Open Saturday's 10 A.M.—6 P.M.
ARTHUR MURRAY
1101 Conn. Ave.

**FLORSHEIM gives you a new "Style-Moc" Slipon**

Wing-tips in smart brown 'n' white buck, brown calf 'n' suede; two-tone mudguard

Florsheim does it again! Here's a casual that feels like a slipper, wears like a shoe . . . and achieves all the style and smartness of your favorite wing-tip to boot! Created especially for the man who insists on easy comfort as well as good looks, all summer long. Genuine white buckskin with brown calf (as shown), brown calf and suede; also two-tone ventilated tan calfskins in mudguard style. Other Florsheims 13.95 to 16.50.

15.00

**HAHN** 71st year
*Exclusive in Washington with HAHN, 14th & G Streets N.W.*

**Lansburgh's** 71st YEAR
7th, 8th and E Sts. Zone 4 NA. 9800

*20% Off on Men's Brand-New*

**California Sport Shirts**

*Just Look at These Savings!*

| | | |
|---|---|---|
| Regular Price | $5 . . . . now | $4 |
| Regular Price | 5.95 . . . . now | 4.75 |
| Regular Price | 7.95 . . . . now | 6.35 |
| Regular Price | 8.95 . . . . now | 7.15 |
| Regular Price | 10.95 . . . . now | 8.75 |
| Regular Price | 14.50 . . . . now | 11.60 |

We decided to give Washington men a chance to get handsome California sport shirts at a sizeable saving! California is now the acknowledged style center of men's fashionable sportswear, and these fine shirts are no exception! We have regular button-front styles, or new slipover models, most of them with hand-stitched collars and pockets, all with long sleeves. You may choose either all-wool,* wool and rayon,* cotton or rayon gabardines or end-on-end broadcloth. Small, medium or large sizes in blue, tan, green, in solids and plaids. And remember!—all new, clean and up-to-the-minute in smartness . . . but down to earth where the price is concerned!

*Properly labeled as to material contents

LANSBURGH'S—Men's Furnishings—Street Floor

ENTIRE STORE COMFORTABLY AIR COOLED

SECTION B | SOCIETY–CLUBS *Comics—Radio Programs*

# The Washington Post

WASHINGTON: SATURDAY, JUNE 21, 1947

LOCAL NEWS *Classified Advertising* | SECTION B

## Strike Threat Over as Milk Employes Accept Raise

### $4.80 Weekly Wage Increase Agreed On After Warning By Business Agent

Threat of a milk strike vanished last night when union dairy employes voted to accept new contracts giving 1600 members a $4.80 weekly wage increase.

The vote, 615 to 517, came after warnings from Eugene R. Hubbard, business agent of Milk Drivers and Dairy Employes Local 246, that the contract should be accepted "in the face of the critical situation on Capitol Hill (on labor)."

Differences over failure to get a five-day-week clause in the new contract churned the meeting of 1000 or more union members in Turner's Arena prior to the vote.

Hubbard had warned that "public opinion would kill a strike at this time."

## *A. B. & W. Bus Strike Slated For July 26*

Two hundred and sixty bus drivers of the ABW line, servicing Alexandria and Washington, yesterday notified the company that they will strike July 26.

The strike notice followed three weeks of negotiations between the company and Local 1131, Amalgamated Association of Street, Electric Railway and Motor Coach Employes of America (AFL).

A union spokesman said that a notice has been filed with the Governor in accordance with State law.

**Required by Law**

Under Virginia statute a public utility must notify the Governor five weeks in advance of a strike. When the strike becomes effective the Governor may operate the company and put the employes on the State payroll.

A union spokesman said that the strike notice was filed only after the company had refused to submit the dispute to arbitration.

Robert T. Mitchell, vice president of the company, said union demands would add $750,000 to the annual payroll. He stated further that the company operated at a loss during the first quarter of 1947 and that the demands were beyond the company's ability to pay.

**Negotiations Continue**

The union has given assurance that operation of the 199 scheduled daily runs will continue during the five-week period prior to July 26.

Meanwhile, negotiations between the Arnold Bus Co. and bus drivers' union Local 1097 were delayed pending selection of a third arbitrator.

The union has named labor attorney Eli Oliver as its arbitrator. Douglas L. Hatch will be the company's arbitrator. The AFL union seeks a flat 38-cent hourly increase for all its drivers, added vacation time, overtime pay, and severance pay provisions.

## *J. A. Councilor Named to Head '47 Regatta*

James A. Councilor, jr., whose father headed the President's Cup Regatta in 1938, yesterday was named 1947 chairman of the event.

His appointment was announced by Edward Baltz,, president of the President's Cup Regatta Association. Dates for the races have been set for September 6 and 7 for swimming events; September 13 and 14 for sailing events, and September 20 and 21 for power boat races, Baltz said.

Councilor, head of an accountancy firm started by his father, served in the Navy during the war. He is a graduate of Cornell University and lives at 5645 Audubon rd., Bethesda. Mr. Councilor, sr., died in 1945.

## *Gen. Taylor Takes Command Today At Andrews Field*

Brig. Gen. Yantis H. Taylor will take over command of Andrews Field and the Third Combat Fighter Wing stationed there at 10 a. m. today when he reviews troops of his command during a parade in his honor.

A squadron of P-80 jet fighters will circle overhead during the ceremony.

General Taylor replaces Col. C. D. Sluman, Andrews Field commander since November, 1945, who is being transferred to the Air Transport Command at Gravelly Point, Va.

General Taylor served during the war in North Africa as deputy chief of staff and in Italy as chief of staff of the Fifteenth Air Force. He later became commander of the 306th Fighter Wing.

## *Treats for Dutch Children . . .*

Post Staff Photo

ENVOY'S DAUGHTER RECEIVES GIFTS—Martha Gassen (right), 4, of 1448 Park rd., hands a colored ball to Jetty Loudon, daughter of the Ambassador from The Netherlands, yesterday at the Columbia Recreation Center. Mme. Alexander Loudon, wife of the envoy, watches the presentation. Children of Washington playgrounds brought many toys, old and new, which will be sent to the American Embassy at The Hague for distribution to needy Dutch children

## *Tuberculosis Survey Doomed Unless Commissioners Act*

Only special action in a hurry by Washington's Commissioners can get $66,990 into next year's budget for a city-wide tuberculosis case-finding survey.

This was made clear last night by Representative Walt Horan (R., Wash.), chairman of the House District Appropriations Subcommittee.

Horan said he could not consider the bid for tuberculosis survey funds formally before his subcommittee unless it clears with the Commissioners and gets their backing.

Chances for that are slight. Commissioner Guy Mason has strongly opposed the survey because the city has no facilities to take care of the nwe cases that would be found. He has said he would favor the survey if the city had the necessary facilities.

**Letter Held Up**

Notice that the formal request for survey funds had not been presented to Horan's Subcommittee was given to Dr. James Feffer, vice president of the Washington Tuberculosis Association, as he urged approval for the funds during an open hearing att he Capitol on the city budget.

Feffer promptly called Health Officer George C. Ruhland.

Ruhland said later he had dictated the necessary letter during the day formally requesting the survey funds, but was holding it up until he was assured it could be forwarded to Congress without violating budget policy.

In the hearing, J. B. Ottenstein, of the District News Co., backed the survey proposal. He explained his wife had been seriously ill with tuberculosis.

**Other Increases Asked**

Several witnesses urged increases in other parts of the health department budget. Among those who testified were: Mrs. Harold N. Marsh, Mrs. Howard C. Davidson and Mrs. Dean K. Brundage, of the citizens' advisory committee on housekeeping assistance; Mrs. Walter S. Ufford, of the District Legislative Council; Mrs. George Tobias and Mrs. Grace Parr, of the American Association of Medical Social Workers.

Washington I. Cleveland, District manager of the American Automobile Association, urged three additional employes to speed issuance of drivers' permits. Mrs. George Thorpe, chairman of the women's safety committee of the AAA, called for increased driver training in the schools.

Horan said his committee will meet Monday in executive session to discuss a report from the Comptroller General on the city auditing setup. Ned for improvement is shown in the report, he said, but he added details would be released later. He said the committee also will discuss school building needs and administratoin of the receiving home.

## Fire Alarm Box Buying To Be Probed

### House Committee Also Votes Funds To Hire Investigator

The House District Committee yesterday voted a complete investigation of the District's methods of obtaining fire alarm boxes.

The sub-committee on public service was instructed to make the investigation and report its findings to the full committee. Funds for hiring a special investigator to assist in the probe were also voted.

Chairman Everett M. Dirksen (R., Ill.) asked for the investigation following a study of Justice Department evidence against the Gamewell Co., manufacturers of fire alarm equipment.

The Gamewell Co. is now under indictment in Boston on charges of monopolistic practices which led t ohigh and unreasonable prices for fire-alarm boxes sold to the District and other cities.

Dirksen said his study showed that District fire alarm equipment was obtained under "a peculiar situation" in which former Fire Alarm Superintendent Herbert A. Friede was a "focal figure."

He said the situation here warranted a "complete investigation of the acquisition of fire alarm equipment, past, present and future."

**Doctor's Advice:**

## *Don't Say 'Juvenile Delinquency'*

A national authority on recreation urged yesterday that the words "juvenile delinquency" be abandoned.

The plea came from Dr. Harold D. Meyer, president of the American Recreation Society, at the annual meeting of the Council of Social Agencies' recreation division, in the Y.W.C.A.

Dr. Meyer suggested that the term "youth adequacy" be substituted for juvenile deniquency. As is, he told some 100 area recreation officials, "we are damning 95 per cent of our youth for what five per cent are doing, and it isn't quite rgiht."

Simultaneously, Dr. Meyer, who is a professor of sociology at North Carolina University, recommended that:

1. Emphasis be placed on recreation needs of "adults and elders as well as children."

2. All races be permitted to share equally in recreation opportunities.

3. Colleges set up "adequate curriculum" for training proficient recreation leaders.

He suggested further that the District "set the pattern" in recreation for the rest of the country.

Ernest Henry, a local attorney, was nominated to serve another term as chairman of the recreation division of the council. Harry English, an official of the D. C. Recreation Department, was named vice chairman.

## 3 Face Chair Nov. 21 for Kelly Death

### New Trial Denied; 3 Others Given Jail Sentences In Rape Case

The three youths convicted of the murder of Frank C. Kelly, 56, were sentenced to die in the electrict chair here on November 21.

Justice Alexander Holtzoff of District Court imposed the mandatory extreme penalty. Kelly was fatally shot in an attempted holdup March 11.

Joseph Gray, 19, put his hands over his eyes and began to weep.

Shirley Harris, 23, the triggerman, showed no emotion.

Herbert H. Hall, 18, nodded his head slightly.

Justice Holtzoff pronounced sentence after he denied the defendants a new trial, sought on technical grounds.

**Three Others Sentenced**

In another case, three other young men were given jail sentences for raping a 13-year-old girl on April 1. The defendants, who pleaded guilty, are

Matthew Musolino, 26, of 5720 16th st. nw., who was given five to 15 years; Russell E. Fowler, 22, 522 10th st. se., given three to 10 years, and Robert E. Herbert, 22, of Fort Washington, Md., given one to three years.

Justice Holtzoff said evidence that the girl resisted the men strenuously was inconclusive, but he characterized the orime as "bestial."

**Given Probation**

Five year probation tearms each were imposed on three men guilty of stealing a safe containing $1389 from the officers club, Army War College on April 8. These defendants are Aaron Pledger, 26, 706 4th st. ne.; Fred D. ell, 34, ofB the same address, and Floyd Neair, 29, 228 G st. ne.

Three men who escaped from Occoquan to be captured when they went through a Virginia town in a stolen automobile, were given one to three years each for the auto theft. They are Lavere G. Hawkins, 21, Earl Forest, 27, and George A. Searl, 21.

Two sailors acquitted last week of rape were each given 3 to 15 years imprisonment for robbing taxicabs here last winter. The sailors are William A. Campbell, 22, and Elwood W. McMasters, jr., 19, both of Dahlgren, Va.

## Civil Service Retirement Bill Gets 'Go' Sign

### Committee Seeks To Speed House Action on Measure

The House Civil Service Committee yesterday gave the Langr-Chavez-Stevenson retirement bill a favorable report. The vote was unanimous.

At the same time, the committee sought to speed House consideration of the important Federal measure. It voted to request the House Rules Committee to give the bill right-of-way on the House floor.

In voting unanimously, the committee accepted the view of Warren Irons, chief of the Civil Service retirement division, that the cost of the bill would be borne by Government workers.

The bill provides that the employe contribution is to be raised from 5 to 6 per cent. Irons contends the bill would cost the Government nothing additional.

The bill already has been reported out of the Senate Civil Service Committee and it will be debated nxt week in the Senate. The only outspoken opponent to the measure is Senator Williams (R., Del.).

The bill would liberalize the retirement system to provide larger pensions; arlier retirement ages, and benefits to survivors.

## *. . . And the Driver Got a Ticket!*

Lavelle Studio Photo

MONUMENTAL "LAST STRAW"—Elija Alexander 44, of 4052 Grant st. nw., was the unhappy driver of this auto, which was dragged 30 feet by a Pepco coal train yesterday and sandwiched between a car and a telephone pole. Alexander said he didn't see the train approaching on the Capital Transit tracks at Kenilworth ave. and Foote st. ne. And to make matters worse, a cop gave him a ticket for failing to change his address on driving permit

## District Guard Is Neutral on Armory Sale

### Use Is Only Concern, General Cox Declares; Lease Expires Soon

The District National Guard is keeping strictly neutral om Commissioner Guy Mason's proposal to sell the $2,700,000 Guard armory here to the Federal Government.

So is the Public Buildings Administration, which has had the spacious building at 19th and East Capitol sts. se. under lease from the District since 1942.

"It is not important who owns the building so long as the Guard is permitted to use it," Brig. Gen. Albert L. Cox, Guard commander, said.

The general, however, holds the Guard controls and is responsible for the armory's use.

L. A. Ziernicki, chief of space use in Public Building Administration, said PBA had formulated no policy on Commisioner Mason's suggestion, which was made Wednesday to the House District Appropriations Subcommittee.

Ziernicki said he had notified District Commissioners PBA will not renew its lease which expires June 30. The PBA has paid the District approximately $80,000 a year rent.

The National Guard moved into the WPA-built building after FBI moved out. The FBI had used the building during the war. Commissioner Mason, in proposing the building be sold to the Federal Government, estimated the District would have to pay $260,000 to maintain it annually and would receive only $50,000 to $70,000 income from its use.

## *Scalping Charge Against Barbers Tabled by Board*

Action on complaints by GIs and sailors of being scalped by barber shop bills ranging from $5 to $20 was tabled yesterday by the Army and Navy Disciplinary Board.

Te board decided after holding a hearing on charges that the Esquire Barber Shop of 1204 New York ave. nw. was taking advantage of the boys that if the firm would furnish documentary evidence that no overcharges were made and charges were not made for unordered services, no action would be taken against the shop.

Lieut. Comdr. M. J. McIntire of the Shore Patrol, acting president of the board, said the shop's attorney, Myer Koonin, had promised to supply such statements.

**Witness Absent**

## *ABC Erases Four Liquor Sale Charges*

The District Alcoholic Beverage Control Board dismissed charges of sales to a minor yesterday against four licensees, when the minor who was to be the material witness did not appear for scheduled hearings.

The ABC Board listed the minor as Kingsley Crowe Martin, also known as Lee Martin, 16, of 701 C st. sw. He could not be found for two of the hearings schedued for yesterday against Lorenzo Costa, jr., of Costa's Wine and Liquors, 3417 11th st. nw., and Harry Wallerstein of the Arcadia Liquor Shop, 3134 14th st. nw.

The board thereupon dismissed charges against these two defendants and two others, the F. D. Wine and Liquor Shop, Inc., 3249 Mount Pleasant st. nw., and Harry C. and Ruth O. Wechsler of York Liquors, 3659 Georgia ave. nw.

## Mrs. Adelman, Old Resident Of D. C., Dies

Mrs. Nora E. Adelman, 65, wife of Arthur Adelman, 3709 Military rd. nw., died Thursday at Woodlawn Sanitarium.

Funeral services are to be held at 2 p. m. today at Hines funeral home, 2901 14th st. nw., burial following in Rock Creek Cemetery.

Mrs. Adelman, a native of Chesaning, Mich., had lived in the District more than 40 years. Her husband is chief of ammunition development in the Army Ordnance Department.

She was a member of Chevy Chase Presbyterian Church, the Chevy Chase Women's Club, the Frances Scott Chapter of the Daughters of the American Revolution and the Women's Christian Temperance Union.

Besides her husband, she leaves a son, Christian B. Adelman of Boston; a adughter, Mrs. Phyllis M. Larson of Harrisburg, Pa., and a sister, Miss Lella B. Christian of Minneapolis.

At the funeral services the Rev. J. H. Hollister, pastor of Chevy Chase Presbyterian Church, will officiate.

## Welfare Rolls Need Cutting, Horan Avows

### Witnesses Appeal For More Funds Here in Fiscal 1948

Representative Walt Horan (R., Wash.) said yesterday 5 to 25 per cent of those getting welfare assistance in Washington could be trimmed from the rolls by a well-managed welfare department.

He told citizens at a public hearing on the city's 1948 budget that his House District Appropriations Subcommittee is investigating "social workers who give away money and are contributing to adult delinquency."

From witnesses, Horan's group heard strong appeals for increases in the welfare budget. These appeals ran into his warning that the Washington revenue bill spells a budget cut.

**Concedes Some Abuses**

Leonard S. Edmonds, social welfare director for the Washington Federation of Churches, told Horan, "We don't want to see abuses—there are a few errors of judgment in welfare administration, but they are very small in proportion to the amount of work, and the great good that is done."

Edmonds predicted an adequate welfare staff could weed out some cases by closer scrutiny, but added the welfare load was fixed by factors which even an adequate staff could not control.

Mrs. Henry Gichner, of the Council of Social Agencies, urged an increase in welfare payments. She said a mother with three children on relief can now get $95.50 a month, and should have $129.95. She told about a family of a woman who died of tuberculosis last Morch. The father had been in and out of St. Elizabeths, and the family had been on relief most of the time since 1933. Average payment over a 64-month period was $62.75.

**Calls It Penny-Wise**

"We object," she said, "to this penny-wise pound-foolish type of expenditure."

Others who testified on welfare needs included Mrs. Frances Simsarian, Mrs. Hester Stoll and Mrs. Leah Lachenbruch of the District Chapters, American Association of Social Workers; Mrs. E. R. Finkenstaedt, speaking for the Washington Home for Incurables; William E. Montague, of the American Veterans Committee; Mrs. Mildred Kilinski, Family Service Association; Mrs. Eva G. Aaronson, Jewish Social Service Agency; Mrs. Robert G. Wilson, District League of Women Voters, and Mrs. B. G. McIlwee, 507 Quackenbos st. nw.

## *Widow Received $186 Illegally, Charges Say*

A 39-year-old widowed mother of five children yesterday was arraigned on charges of illegally receiving $186 from the Board of Public Welfare.

Mrs. Alice Smith of 1610 11th st. nw., was arrested Thursday on three counts of obtaining money from the board under false pretenses. Authorities said she received $63 on both October 1 and November 1 and 160 on December 1, 1945, by signing a statement she had received no income during those periods.

They said investigation disclosed she had been receiving $100 monthly from a serviceman; $25.79 monthly from Social Security under the widows' and children's benefit clause and had been working as a housemaid part-time durin gthose periods.

Her case was continued when arraigned before United States Commissioner Needham C. Turnage.

## Sheen Book Due

"A Life of Christ for Children," written by Msgr. Fulton J. Sheen of Catholic University, has been scheduled for fall publication by the Declan X. McMullen Co., Inc.

## Bill to Extend Rent Control In District Sent to House

### Measure Would Keep Regulations In Effect Until March 31 Next Year

The House District Committee yesterday reported out a bill to extend District rent control to March 31 of next year. The present act is due to expire at the end of 1947.

Representative F. Edward Hebert (D., La.) offered an amendment to exclude hotels from the continuation of rent restrictions. This move was defeated 7-4, after Representative Joseph P. O'Hara (R., Minn.) declared that no hotelman appeared before his subcommittee to seek such exemption.

The bill ends D. C. rent controls one month after the date set for the end of national rent ceilings—as agreed by the House and Senate. The idea behind this extra month is to give the District committee time to consider the situation after Congress reconvenes in January.

Representative Henry O. Talle (R., Iowa), who is also a long-time member of the House Banking Committee which has been dealing with national rent legislation, paid tribute to the administration of controls here by Rent Commissioner Robert F. Cogswell.

Administration in the District, Talle said, was "more successful than in any other part of the country."

## House Group Backs Support Of Care Centers

### Senate-Passed Bill Provides $150,000 For Another Year

Continuation of day-care centers in the District, rejected by a House subcommittee a few minutes before, was approved on a temporary basis yesterday by the full House District Committee.

The committee okayed a Senate-passed bill providing $250,000 to continue child-care centers for working parents for another year.

However, the committee agreed that an investigation should be held into two questions:

1. Should the centers, established in 1942 as a war measure to permit parents to participate in the war effort, be retained under the District government as a permanent peacetime program?

2. Why is the cost so high? There are currently 400 children attending day-care centers, at an average cost of $50 per child a month.

Representative A. L. Miller (R., Nebr.) urged that the bill be turned down on the ground that the centers were set up strictly as a war measure, and that "the war need no longer exists."

Leading advocates for approval of the measure was James C. Auchincloss (R., N. J.). His motion was carried after Representative Howard Smith (D., Va.) suggested the bill be approved, but that the further investigation be carried out by Representative Miller's subcommittee on public welfare.

District officials, who opposed the bill because the city is "broke," pointed out at hearings Thursday that the $150,000 authorization would keep only 7 of the 12 centers open.

## Reconversion Cost Liability Being Studied

Who should pay the $450,000 bill for "reconverting" the first unit of the District's new Central Library from wartime office use to library use—the Federal Government or the District?

Commissioner Guy Mason said yesterday he will seek the answer over the weekend by studying the District-Federal Government rent agreement for the building.

When wartime restrictions held up work on the library, the Federal Government stopped in and completed the structure in May, 1943, as an office building for the Office of Emergency Management.

The State Department's Office of Inter-American Affairs still occupies three of the building's five floors. Mason said he expected the building to be returned to the District in July.

A spokesman for Representative Walt Horan (R., Wash.), chairman of the House District Fiscal Affairs Subcommittee, said latest estimates indicate about $450,000 will be necessary to prepare the building for use as a library.

## Fund Asked to Convert Building Into Library

Chevy Chase civic leaders yesterday urged the House District Appropriations Subcommittee to include $60.000 in the city budget for converting the abandoned E. V. Brown School Building into a library and recreation center.

Testifying for the plan at a hearing in the Capitol were Samuel F. Higger, chairman of the Chevy Chase Community Council, and Charles Lueck, president of the Chevy Chase Citizens Association.

## *'Cannonball' Baker Shows Safe Driving Is Fast Enough*

Reckless driving won't get you anywhere faster than safe driving—unless your destination is court, jail or the permanence of the tomb.

E. G. (Cannonball) Baker, holder of a carload of speeding troubles, proved that yesterday mdist such fanfare.

With blessings of traffic authorities, he drove a car along a 5-mile route, from Connecticut ave. and Porter st. nw. to Constitution ave. and 1st st.—the right way, then the wrong way.

Coasting along within the 25-mile speed limit, observing all the niceties of careful driving, he made the run in 18 minutes and 49 4-5 seconds. Returning to the starting point, he sallied forth again for the violation trip.

Whipping along at speeds up to 50 miles an hour, sneering at red lights and generally driving as though he were asking for a winding sheet, he veered, swerved, zigzagged and snaked his way in and around cars like a jazzed-up broken field runner.

at 16 minutes and 59 4/5 seconds—

The perilous passage was docked a saving of less than 2 minutes.

In a post-mortem on operation reckless, Traffic Policeman Ross G. Riker, who rode with Baker, pointed out:

Driving the wrong way, Cannonball was stopped by 13 red lights. But driving the right way he was halted by only 7 of the 39 signal lights along the route.

The speedy trip involved 13 traffic violations: Failing to give a hand signal, changing lanes three times without due caution, passing two red lights, exceeding the speed limit by 25 miles an hour, driving on the wrong side of the road three times, two unnecessary horn honks and crowding.

A driver apprehended on these charges would have to pay out at least $155 minimum collateral, Policemn Riker noted.

The test er was a flashy yellow and black job, the pace car in the 500-mile '47 Indianapolis races.

Equally colorful wa sits pilot, who said he was dubbed Cannonball by sports writers in 1914 when he hit headlines with a new San Diego-to-New York auto record of 11 days 12 hours and 10 minutes.

But safety rather than speed is his prime concern today. His advice is: "Give those cowboy drivers a wide berth and watch safety"—which stands for See All Four Extremes

Supervising yesterday's exploit were Traffic Inspector Arthur E. Miller and Lieut. W. J. Livingston, chief of the Accident Investigation Unit.

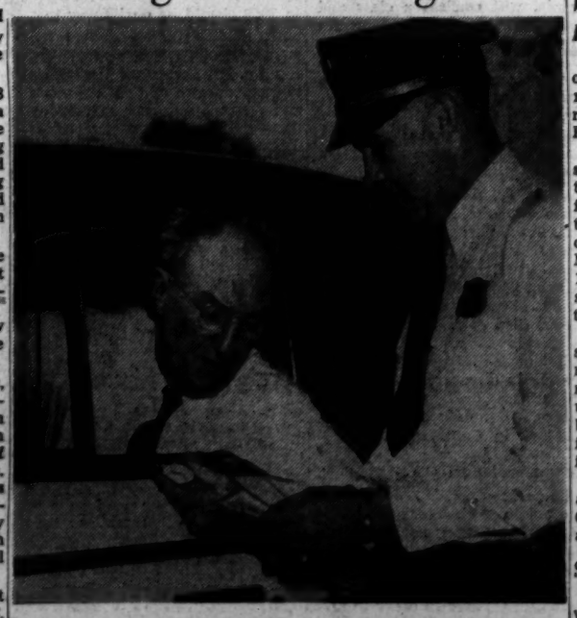

Post Staff Photo

*At the end of "operation reckless" E. G. (Cannonball) Baker checks his time with Police Inspector Arthur Miller*

## In Maryland and Virginia

# Lot of Liquor Doomed If Nobody Speaks Up

Baltimore, June 20 (AP).—A lot of good drinkin' liquor—imported stuff—is going down the drain if someone doesn't claim it soon.

George T. Cromwell, collector of customs, listed it all in newspaper advertisements today, and it took him two feet of small type to do it.

Sharp-eared postal workers seized the bottled goods, sent home by servicemen overseas, and routed it over to Cromwell. The shipper or the addressee either one may redeem the packages by paying Cromwell the customs duty.

Few do this, since it is against the law in the first place to ship spirits through the mails.

The law also says Cromwell must dump the contents of unredeemed packages unless they contain at least a gallon. Gallon lots may be sold at auction, the money going to the Government.

While those who will try to slip a quart through the mails apparently are legion, it takes gall to try it with a gallon. Cromwell has very few gallons.

### Bald Men Organize

Baltimore, June 20 (AP).—Bald men are people too.

So said "Baldheads, Inc.," organized by 20 Marylanders, which today held a charter from the State Tax Commission and "hundreds" of applications for membership

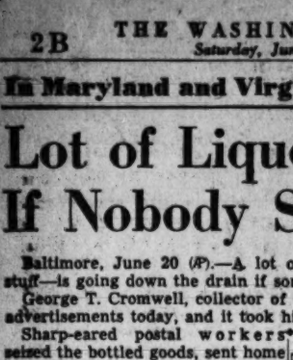


*Shining example*

from San Francisco, Los Angeles, Chicago and New York.

First crusade, said Chief Baldhead J. Fred Andreae, is to "encourage sensitive bald-headed men, while in company of those who deride, ridicule and look down upon their baldheads, to assert themselves."

### Teacher Raise Backed

Baltimore, June 20 (AP).—A proposed new salary schedule for Baltimore teachers and school administrators calling for a total increase of $3,161,000 had the sanction of the city school board today.

The board recommended an education budget of $13,839,000 for 1948 and said it hoped a blanket raise of $700 would be given all teachers by September 1 this year. Under the new scale, a teacher's entrance salary would be fixed at $2200. This would apply to instructors with two years' preparation.

Teachers with four years of training would receive at least $2600, with graduated annual increases up to $4600.

Differentials for additional training and service would boost this to a peak of $5000.

### Annexation Voted

**Martinsburg, W. Va., June 20.—By a close vote of 106 to 95, Rosemont, a surburb of this city, voted yesterday in favor of annexation by the city. The balloting, held by a city council committee, was requested by Mayor Paul B. Martin before instituting legal proceedings.**

### Bigamist Pleads Guilty

Fredericksburg, Va., June 20.—James Arthur Dickerson, 25, of Arlington, a former resident of Fredericksburg, pleaded guilty to a charge of bigamy in Caroline County Circuit Court at Bowling Green yesterday and was sentenced to 20 years in prison. Judge Leon Bazile suspended the sentence dependent upon the defendant good behavior.

Dickerson married Ruth Stepp of Woodstock in Washington on November 8, 1943, and, while still wed to her was married to Rachel Gayle of Caroline County November 5, 1946, under the name of James Davis.

Leniency was requested by Commonwealth's Attorney Bernard Mahon, who said a six-year sentence given Dickerson in Fredericksburg in April, 1940, for housebreaking, was "too harsh" and possibly the cause of much of his later trouble.

### Consonant Trouble

**The Communications Commission came up against a lip-tickling, tongue-twisting tangle yesterday.**

**Radio Station WSSV of Petersburg asked that WFFV of Richmond change its call letters and save Virginians possible confusion.**

**The FCC looked that one over, tried it out, thought about it—then agreed with "double-you-ess-ess-vee."**

**"Double-you-eff-eff-vee" will have to switch but its announcers probably will give the "eff-eee-cee" a vote of thanks. You try 'em! Get the idea?**

### Speak to Doctors

*Charles Town, W. Va., June 20.—Dr. Christopher Parnall, medical director of the Newton D. Baker Veterans Administration Center here, and Dr. E. C. Drash of the University of Virginia faculty at Charlottesville, Va., were the principal speakers at the quarterly meeting of the Eastern Panhandle Medical Association here yesterday. The next meeting will be held at Harpers Ferry.*

### Organ to Be Dedicated

Leesburg, Va., June 20.—The Rev. Charles W. Caulkins of Washington, former pastor, will speak at Leesburg Baptist Church memorial services Sunday morning. A new organ will be dedicated to the memory of Mrs. Sudie Cunningham, who for many years was a member of the church. The services will begin at 10:45 a. m. with an organ recital by Mrs. Jane Simmons.

### Carnival Scheduled

**Prince Frederick, Md., June. 20.—The Calvert County Volunteer Fire Department will hold its second annual carnival June 28 to July 7 on the Calvert County High School grounds. The committee in charge is headed by Ray Shipley and includes Frank Smith, Duke Brightwell, Abby Wilson and Robert Lee Horsmon.**

### Burgee Bust Unveiled

*Frederick, Md., June 20.—Several hundred of "his boys" gathered here today to unveil a memorial to the late Prof. Amon Burgee, who served as principal of Frederick Boys' High School from 1894 to 1916. The memorial, a gift of the alumni association of the school, stands in Mount Olivet Cemetery.*

*The lifesize bronze bust is mounted on a granite pedestal. The inscription reads: Amon Burgee, Scholar, Teacher, Friend; born April 16, 1865; died August 6, 1945. He molded the thoughts and character of "His Boys". Erected in loving memory by the Boys' High School Alumni Association, 1947."*

*Unveiling of the monument was by Amon Burgee, jr., son of the late educator. Invocation was by the Rev. Walter M. Michael of Cumberland, Md. Eulogy was delivered by Judge Charles E. Moylan of the Supreme Court bench of Baltimore.*

### Road Work Let

Winchester, Va., June 20.—A bid of $41,193 made by Richard F. Kline of Frederick, Md., for improvement of 5.4 miles of road on Route 629 in Frederick and Shenandoah Counties has been accepted by the State Highway Department. Work on the road between Lebannon Church and Stephens City is expected to start shortly and be completed in five months.

The State highway department also announced improvements to close gaps on two primary highways in Clarke and Frederick Counties. Construction estimated to cost $20,000 was started June 13 on the 1.3 miles unpaved section of Route 274 at Opequon Creek, and on Route 261, State forces are preparing to grade and surface a 2.47 mile section from White Hall to the West Virginia line, expected to cost $45,000.

### Guard Grows

**Richmond, Va., June 20 (AP).—The strength of the new Virginia National Guard increased to 1578 during the period from May 31 to June 16, the office of Adjutant Gen. S. Gardner Waller reported today.**

**The Guard now includes 1352 enlisted men, 211 officers and 15 warrant officers. The newly established units include the Twenty-nigth Cavalry Reconnaissance Troop (mechanized) at Berryville; Company C, 176th Infantry, Richmond; Company F, 116th, South Boston; Service Company, 116th, Roanoke, and Company E, 176th, Hopewell.**

### Four Reappointed

Richmond, Va., June 20 (AP).—Four members of the Virginia Polytechnic Institute board of visitors were reappointed by Governor Tuck today for new terms beginning July 1.

They are Mrs. H. H. Walton of Fredericks Hall, Mrs. Robert L. McConnell of Radford and State Senator Harry. C. Stuart of Elk Garden, all for terms of four years, and G. Tyler Miller, State superintendent of public instruction and an ex-officio member of the board, for a term of two years.

The Governor also reappointed Highway Commissioner James A. Anderson for a five-year term as a member and chairman of the Elizabeth River Tunnel Commission. The new term begins June 30.

### Tiny Baby Gains

**Baltimore, June 20 (AP).—Michael Lane Ewart, the smallest baby ever born at Johns Hopkins Hospital to survive, went home to join his parents in Annapolis today, weighing a healthy six pounds for his three and a half months.**

**Michael weighed one pound, 14 ounces at birth on March 6, three months ahead of schedule. He was named for the Harriet Lane Branch of the hospital, which kept him alive with stomach feedings and an incubator.**

**The John P. Ewarts have two other sons, aged 16 and 14.**

### City Gets New Signs

Martinsburg, W. Va., June 20.—This city is getting new street signs this month—first in 15 years—through the effort: of the Martinsburg Lions Club, which raised funds for the project through benefit carnivals.

The first signs were presented by Clarence Becker, club president, to Mayor Paul B. Martin. The 75 signs will be placed on 10-foot poles, replacing many now attached to buildings. The remainder are on order.

### Bishop to Visit

**Leesburg, Va., June 20.—The Right Rev. Roy Mason, Suffragan Bishop of the Diocese of Virginia, will confirm a class and preach a sermon at St. James Episcopal Church Sunday morning. Bishop Mason was formerly Archdeacon of the Blue Ridge area.**

### Rites for Pipe Hermit

*Martinsburg, W. Va., June 20. Funeral services for DeWitt T. Bosley, 60, World War I veteran who was discovered living in a concrete pipe several months ago near Cumberland, Md., were held yesterday afternoon in Cumberland.*

*Mr. Bosley, who was born here, died at Newton D. Baker Veterans Administration Hospital where he was taken after residents discovered him too ill to secure food from his pipe home. His only survivor is a brother in Cumberland.*

### Laymen to Fill Pulpits

Leonardtown, Md., June 20.—The pulpit of St. Andrew's and St. Oakley All Saints parishes will be filled during the remainder of this month and next by laywmen of the Episcopal churches in the Washington, D. C., area in order to give the pastor, the Rev. Herbert S. Costian, a rest, as advised by his physician.

# Drag Duck Pond Outlet for Boy's Body...

Photo by Al Muto

**SCENE OF DROWNING**—Harbor police in a rowboat drag the Duck Pond outlet, below Mount Vernon Memorial hwy., north of National Airp ort, for the body of Isaiah Bates, 10, of 474 Clarkes Court sw. The youth was swept beyond his depth while swimming and drowned

# 2 D. C. Boys Swept to Death While Swimming With Friends

In separate tragedies yesterday, two District boys lost their lives by drowning when swept beyond their depth while swimming.

The victims were Robert L. Mitchell, 12, of 1837 Belmont st. nw., who was drowned in Rock Creek below the Taft Bridge, and Isaiah Bates, 10, of 474 Clark's Court sw, who lost his life in the bird sanctuary outlet below Mount Vernon Memorial hwy. north of National Airport.

In both cases, the youths were swimming with several companions. They were pronounced dead after artificial respiration proved vain.

Fisherman O. L. Ayers, 216 N. Asaph st., Arlington, snagged the sunken body of the Bates boy with his hook as Washington Harbor police dragged the deep pond outlet with their grapples.

Police said Elijah Bates, 12, brother of the victim, tried unsuccessfully to grab Isaiah when he was swept off his feet at about 11:50 a. m. yesterday.

Elijah and two other swimmers in the party, Regina Temple, 8, of 1250 Union Court sw. and Louis J. Moses, 8, of 457 Stafford Court sw., brought motorists and eventually park police to the scene.

Young Bates' body was recovered at 12:40 p. m. and taken by District police to the morgue.

The Mitchell boy's body was taken from Rock Creek by two park policemen at 4:32 p. m.

Park Police said 7-year-old Roland Brady of 2410 20th st. nw. ran home to tell his grandmother that Robert was drowning. She told Mrs. W. A. Reich, 2410 20th st. nw., who called police.

Park Police Willis L. Headlee and Paul W. Johnson who stripped to their shorts and waded in after the victim found him in about 3 minutes in a section of the creek 6 feet deep.

The boy lived with his mother, Mrs. Mae Mitchell of the Belmont st. nw. address.

Mother of the other victim is Mrs. Francis Bates, who is employed at St. Elizabeths Hospital.

In both tragedies, police pointed out that swimming is illegal in those areas.

# Efforts Set To End Strike At Celanese

Cumberland, Md., June 20 (AP).—A union spokesman said today both sides had been called to Washington for an attempt on Monday to settle the three-week strike of 8600 production workers at the Cumberland plant of Celanese Corp. of America.

Wesley Cook, assistant director of the rayon industry division of the Textile Workers Union of America (CIO) reported the development to Local 1874's strike strategy committee.

He said the negotiating committee had been asked to meet in Washington at 3 p. m. Monday with management representatives, Chief Edgar L. Warren of the United States Conciliation Service, and Peter J. Manno, director of the service's Philadelphia region.

Company spokesmen said they had not received an invitation but understood such a move was in the works.

**St. Louis Still Walks**

St. Louis, June 20 (AP).—St. Louis streets were still devoid of buses and streetcars today following the operators' rejection of a proposal that they return to work and let the Missouri Public Service Commission arbitrate their wage dispute. The operators' strike began a week ago today.

**Bay System Tied Up**

Oakland, Calif., June 20 (AP).—The "rule of thumb" held for the tenth straight day today in transportation-paralyzed Oakland's East Bay area—and the end was nowhere in sight.

It was hitchhike a ride as best he could for many a rider among the 500,000 who ordinarily depend on the Key System.

The AFL car men and maintenance men late yesterday turned down what the management said was a "final offer" embracing a raise of 12 cents an hour to $1.32—3 cents short of the latest union demand. The offer also included terms which fell short of union demands for 8 hours of work in a spread of 10.

### John M. Rankin

Des Moines, June 20 (AP).—Iowa Attorney General John M. Rankin, 74, president of the National Association of Attorneys General in 1944-45, died today in the Veterans' Hospital after a long illness.

Before becoming attorney general, in 194, he had been a district judge at Keokuk from 1925 to 1938, and previous to that had served three terms in the Iowa Legislature as a member of the House. He is survived by his wife and one daughter.

### Dr. W. H. Houghton

Chicago, June 20 (AP).—Funeral services were held today for Dr. W. H. Houghton, 60, president of the Moody Bible Institute, who died Saturday in Los Angeles.

Final rites for Dr. Houghton were conducted by Dr. William Culbertson, the institute's dean of education, and Dr. Harry A. Ironside, pastor of Moody Memorial Church, where the services were held.

### Sir John Lloyd

Bangor, Wales, June 20 (AP).—Sir John Edward Lloyd, 86, distinguished Welsh historian, died tonight in Bangor Hospital after a brief illness.

Emeritus professor of history at the University College of North Wales, Lloyd was a vice president of the Royal Historical Society, a member of numerous historical commissions an dauthor of a number of historical works, most of them dealing with Wales.

# Road Builders To Meet Here In January

The American Road Builders Association has selected Washington as the site for its forty-fifth annual convention next January. This will mark the first time the association has met here since 1935.

About 2000 persons are expected to attend the three-day convention to be held from January 26 to 28, J. T. Callaway of Chicago, president of the ARBA, announced.

"This meeting will be of the utmost importance to the postwar highway construction program," Callaway declared. "Our program in 1948 should be on its way to a peak of two billion dollars annually. Deliberation at this convention will have vital bearing on the expenditure of this huge sum and on the problems of meeting today's ever-increasing traffic demands."

All divisions of the ARBA, including manufacturers, contractors, distributors, and county and municipal highway officials, will hold individual group sessions and participate in the general discussions. Also, more than 40 technical committees will make detailed reports.

## What's Going On and Where

**Activities for Servicemen**

Victory Canteen for Servicemen, 1113 Pennsylvania ave. nw., games and refreshments, 7 to 11 p. m.

Salvation Army USO, 301 Market sp. nw. (8th and Pennsylvania ave.), stage show, 9 p. m.

Penthouse USO, 17th and K sts. nw., roof-garden dance, 3:30 to 5:30 p. m.; ping-pong, 3 to 9 p. m.; dancing, 9 to 12 p. m.

Army and Navy USO, 1911 K st. nw., White House visit, 10 a. m.; picnic, 2 p. m.; hospital parties, 6:30 p. m.; dance, 8:45 p. m.

**Art Galleries and Exhibits**

Library of Congress, 1st and East Capitol sts., open 9 a. m. to 10 p. m.

National Gallery of Art, 6th st. and Constitution ave. nw., open 10 a. m. to 5 p. m.

Smithsonian Institution, 10th st. and Independence ave. sw., open 9 a. m. to 4:30 p. m.

Barlatt Adam Gallery of Art, 137 Randolph pl. nw., open 6 p. m. to 10 p. m.

# Howard Gore, Former W. Va. Governor, Dies

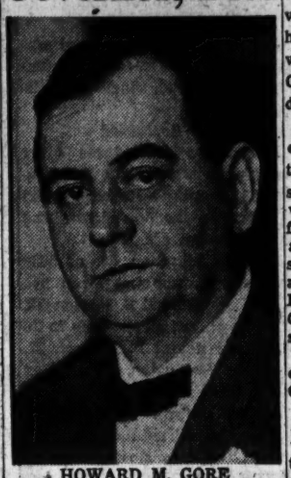

HOWARD M. GORE

*Dies in hospital*

Clarksburg, W. Va., June 20 (AP).—Former Gov. Howard M. Gore, member of the West Virginia Public Service Commission, died today in a hospital here. He was 69 years of age.

Gore, whose death fell on the eighty-fourth anniversary of West Virginia's Statehood, served in the Cabinet of former President Calvin Coolidge as Secretary of Agriculture.

Gore went to Clarksburg last week to conduct Public Service Commission hearings at which he presided.

He became ill while there.

### Runs for Sheriff

*Fredericksburg, Va., June 20. James Gautier has announced his candidacy for sheriff of King George County in the general election November 4. Gautier is justice of the peace for Potomac District and an employe of the Richmond Greyhound Lines.*

# 'Duel in Sun' Called 'Nasty'; House Unit Hints Censorship

The congressional outcry against "Duel in the Sun" because of the way in which it combines sin and sex with sunshine may bring about stricter censorship of Washington movies.

The House District Committee yesterday agreed to consider the matter of censorship here even though most of the members expressed a dread of "snooping boards."

The committee took up a House resolution, proposed Thursday by Representative John Rankin (D., Miss.), which would bar the superduper Western technicolor film from all Washington theaters. Several members of the District Committee who had seen the film concurred that the picture was "filthy," "nasty," and "one of the worst pictures to come out of Hollywood."

Representative Arthur G. Klein (D., N. Y.) warned the committee that he knew the six-million-dollar David O. Selznick production to be a flop, and that by banning the film, Congress would only succeed in making it a best-seller.

The committee formally directed Chairman Everett M. Dirksen (R., Ill.) to confer with Eric Johnston, head of the Motion Picture Association of America, Hollywood's self-censorship agency, which permitted production and release of the film.

"I'll explore the situation," Dirksen promised. "It may be necessary for us to establish a board of censorship here."

Censorship of Washington's movie and vaudeville shows is conducted by the Women's Bureau of the Police Department.

After a four-week run, the picture closed at the Palace Wednesday, the night before Representative Rankin demanded on the House floor that the police ban the picture.

# U. of Va. to Honor Dr. J. L. Newcomb Upon Retirement

Charlottesville, Va., June 20 (AP).—John Lloyd Newcomb, president of the University of Virginia, will end two decades of administrative activities this weekend, and ceremonies honoring him upon his retirement, will be held Sunday at 4 p. m., in Cabell Hall as part of the three-day "victory reunion" of alumni.

Dean Ivey F. Lewis will preside over the exercises. Edward R. Stettinius, jr., University rector, will speak as member of the board of visitors; Robert B. Tunstall, Norfolk, as representative of the alumni; Robert K. Gooch, as representative of the faculty, and Alexander W. Wells, Daytona Beach, Fla., president of the Student Council, as representative of the students.

A reception honoring Dr. Newcomb will be held in the Colonnade Club after exercises.

Colgate W. Darden, jr., alumnus and former Governor of Virginia, will take office as the university's third president on Monday, but he will not be inaugurated formally until next fall.

### Apple Firm Expands

Winchester, Va., June 20.—Workmen have started razing the six-story apple storage building of the C. L. Robinson Ice & Cold Storage Corp. here. The frame building, built between 1905 and 1912, as the first apple cold storage in the Shenandoah Valley, will be replaced with a new concrete and brick building, increasing the apple storage and quick freeze capacity of the local firm's operations here.

Cost of the modernization is estimated by Manager H. D. Robinson, jr., at between $200,000 and $300,000. The firm has completed a five-story quick-freezing plant in Charles Town which will be opened July 1.

### Police Chief Named

Charles Town, W. Va., June 20.—T. W. Allen has been named chief of police here. Harry O. Owens has been named city clerk by the Town Council to succeed George F. Shields, who resigned.

### Inspection Date Near

It will soon be roundup time again for jaloppies in Virginia.

The American Automobile Association reminded Virginians that their vehicles must be inspected between July 1 and August 31. A list of inspection stations will be issued by the State police shortly. The garages will be permitted to charge 25 cents for the inspection.

### Pageant Event Set

*Newport News, Va., June 20 (AP).—Governor Tuck has designated Friday, July 18, as "historic Peninsula Night" at "The Common Glory," historical pageant to be presented at Lake Matoaka, near Williamsburg, and appointed House Speaker George Alvin Massenburg of Hampton as chairman of the committee on arrangements.*

*The Paul Green pageant will be presented for the first time on July 17.*

### Unveiling

HERSON, YETTA. Monument unveiling in D. C. Lodge Cemetery for the late YETTA HERSON, the beloved wife of Robert Herson, and devoted mother of Nathanial and Bernard Herson, Mrs. Ruth Gordon and Mrs. Helen Baron. On Sunday, 23, 1947, leaving 1009 Webster st. nw. at 13:45 p. m. All friends and relatives are cordially invited to attend.

### Died

ADELMAN, NORA E. On Thursday, June 19, 1947, at Woodlawn Sanitarium, Rockville pike, Md., NORA E. ADELMAN of 3709 Military rd. nw., beloved wife of Arthur Adelman; mother of Christian B. Adelman and Phyllis Adelman Larson. Services at the S. H. Hines Co. funeral home, 2901 14th st. nw., on Saturday, June 21, 2 p. m. Interment Rock Creek Cemetery.

ALLEN, ALICE BOLLES. On Wednesday, June 18, 1947, ALICE BOLLES ALLEN, wife of Charles Herbert Allen, and mother of Alice Standish and Elizabeth Trowbridge Allen. Services will be held at Gawler's Chapel, 1756 Pa. ave. nw., on Saturday, June 21, at 2 p. m. Interment Cedar Hill Cemetery.

BASS, FRED PARKER. On Friday, June 20, 1947, FRED PARKER BASS of 1738 Lanier pl. nw., beloved husband of Florence J. Bass, father of Beatrice Atkinson and Sarah McAllister. Services at the S. H. Hines Co. funeral home, 2901 14th st. nw., on Monday, June 23, at 10:30 a. m. Interment Arlington National Cemetery.

RAY, IDA LEE. On Friday, June 20, 1947, IDA LEE RAY. Remains resting at Chambers funeral home, 517 11th st. se., until Sunday, June 22, at 3 p. m. Services and interment in Macon, Ga.

BOYLE, JONAH. On Friday, June 20, 1947, at his residence, Woodlawn Beach, Ann Arundel County, Md., JONAH BOYLE, beloved husband of Katie Boyle (nee Smith). Remains resting at the home of his niece, Alice L. Hoyke, Brooklyn Bridge rd., Laurel, Md., where services will be held on Sunday, June 22, at 2 p. m. Interment Ivy Hill Cemetery.

CAIN, ELIZABETH T. On Friday, June 20, 1947, at Garfield Hospital, ELIZABETH T. CAIN of 2217 Pennsylvania ave. nw., the beloved wife of the late Patrick J. Cain, mother of John E. and Francis B. Cain and Teresa E. Nivert. Prayers at Chambers funeral home, 517 11th st. se., on Monday, June 23, at 9:30 a. m. Mass at St. Stephen's Church, 25th and Pennsylvania ave. se., at 10 a. m. Relatives and friends invited. Interment Holy Rood Cemetery. (York, Pa., papers, please copy.)

### Died

CURRAN, REV. JOHN A. On Wednesday, June 18, 1947, at Georgetown Hospital, at 11:55 p. m., REV. JOHN A. CURRAN, pastor of Mrs. Al Christ of Baltimore, Md., and uncle of Curran and Francis Massey of Washington, D. C. Solemn requiem mass will be held at St. Charles Church, 1304 No. Washington blvd., at 9 a. m. on Friday, June 20. Children are invited. On Saturday, June 21, at 10:30 a. m. a solemn pontifical requiem mass will be celebrated at St. Charles followed by interment at Martinsburg, W. Va. Services by W. R. Fitzgerald funeral home.

DUVALL, MARY L. On Friday, June 20, 1947, at Homeopathic Hospital, MARY L. DUVALL, the beloved sister of Dalia Liggett and sister-in-law of Thomas R. Fawcett. Services at Chambers funeral home, 517 11th st. se., on Monday, June 23, at 2:30 p. m. Interment Cedar Hill Cemetery.

EVANS, THOMAS L. On Friday, June 20, 1947, at his residence, 1304 Potomac ave. se., THOMAS L. EVANS, beloved husband of Helen C. Evans (nee Ballenger), brother of William I. Evans. Friends may call at the Robert J. Mattingly funeral home, 123 11th st. se., until Monday, June 23, at 9:30 a. m. Requiem mass at Holy Comforter Church at 9 a. m. Relatives and friends invited. Interment Cedar Hill Cemetery.

KENNEDY, DANIEL JOSEPH. On Friday, June 20, 1947, at his residence, 221 P st. nw., DANIEL JOSEPH KENNEDY, beloved husband of Nora T. Kennedy (nee Carney) and father of Margaret and James J. Kennedy and Mrs. Eleanor Sturdevant. Notice of services later.

MARTIN, JAMES E. On Friday, June 20, 1947, at Casualty Hospital, JAMES E. MARTIN, beloved father of Mrs. Dorothy Martin Wallace and brother of C. W., J. E. and C. L. Martin and Mrs. Laura Dawson, Mrs. Hally Roberts and Mrs. Carrie Sellhorn. Notice of funeral later.

PRESSLER, ESTHER. On Thursday, June 19, 1947, at New York City, N. Y., ESTHER PRESSLER, beloved mother of Sidney Pressler of New York and Mrs. Jacques M. Segal. Funeral services on Sunday, June 22, at the Adas Israel Cemetery at 3:30 p. m. Arrangements by the Bernard Danenberg & Son funeral home.

SHEEHAN, MICHAEL J. On Thursday, June 19, 1947, MICHAEL J. SHEEHAN. Remains resting at Chambers funeral home, 517 11th st. se., until Tuesday, June 24, at 9:30 a. m. Mass in Holy Name Catholic Church, 11th and K sts. ne., at 9 a. m. Interment Arlington National Cemetery.

SOTA, TRIFON E. On Wednesday, June 18, 1947, at Providence Hospital, TRIFON E. SOTA, the beloved husband of Mrs. Gertrude Sota. Services at Chambers funeral home, 1400 Chapin st. nw., on Saturday, June 21, at 10:30 a. m. Interment Washington National Cemetery.

TODD, EDNA LILLIAN. On Friday, June 20, 1947, EDNA LILLIAN TODD of 1301 Mass. ave. nw., wife of the late Howard C. Todd, mother of Francis E. Todd and Mrs. Todd of Washington, D. C.; sister of James E. Appich, Mrs. Mary E. Callahan of Alexandria, Va.; Frank E. Appich of Washington, D. C., and Mrs. Cora V. Swain of Cheverly, Md. She also is survived by three grandchildren. Services at the S. H. Hines Co. funeral home, 2901 14th st. nw., on Monday, June 23, at 11:30 a. m. Interment, private.

TURNER, HAZEL E. On Friday, June 20, 1947, HAZEL E. TURNER, beloved daughter of Mrs. Abbie Bangus, sister of Ellsworth E. Turner. Prayers at Chambers funeral home, 517 11th st. se. Notice of funeral later.

VINCENT, HILDA AGNES. On Thursday, June 19, 1947, at Suburban Hospital, Bethesda, Md., HILDA AGNES VINCENT, the beloved wife of William L. Vincent. Prayers at Chambers funeral home, 1400 Chapin st. nw., on Saturday, June 21, at 8:30 a. m. Mass will be offered at Immaculate Conception Catholic Church, 8th and N sts. nw., at 9 a. m. Interment Washington National Cemetery.

## —Deaths—

Announcements of Services by Chambers

| Deceased | Undertaker |
|---|---|
| Shackelford, Wade K. | W. W. Chambers Co. |
| Soto, Trifon E. | W. W. Chambers Co. |
| Sheehan, Michael J. | W. W. Chambers Co. |
| Weaver, Jesse O., 3d | W. W. Chambers Co. |
| Josephs, Elsie S. | W. W. Chambers Co. |
| McCann, Esther | W. W. Chambers Co. |
| Vincent, Hilda A. | W. W. Chambers Co. |
| Duvall, Mary | W. W. Chambers Co. |
| Cain, Elizabeth T. | W. W. Chambers Co. |
| Ray, Ida Lee | W. W. Chambers Co. |
| Brennan, John | W. W. Chambers Co. |
| Turner, Hazel E. | W. W. Chambers Co. |

**Cemetery Lots**

CEMETERY LOT, 6 sites, section D in Fort Lincoln. $400. WA. 1589.

**Funeral Designs**

GUDE BROS. CO., Florists
1212 F ST. N.W. NA. 4276

GEO. C. SHAFFER
Expressive Floral Tributes. Moderate prices.
Open evenings and Sundays.
900 14TH ST. N.W. NA. 0106

**Funeral Directors**

J. WILLIAM LEE'S SONS CO.
CREMATORIUM
FUNERAL DIRECTORS
4TH AND MASS. AVE. N.E. LI. 3500

In Case of Death
call Chambers
One of the Largest Undertakers in the World
Complete Funerals
$95 to $2,000
Four Large Funeral Homes
Phone CO. 0432

**Exciting! Colorful! Yummie!**

*Katy Did*

by San Loo

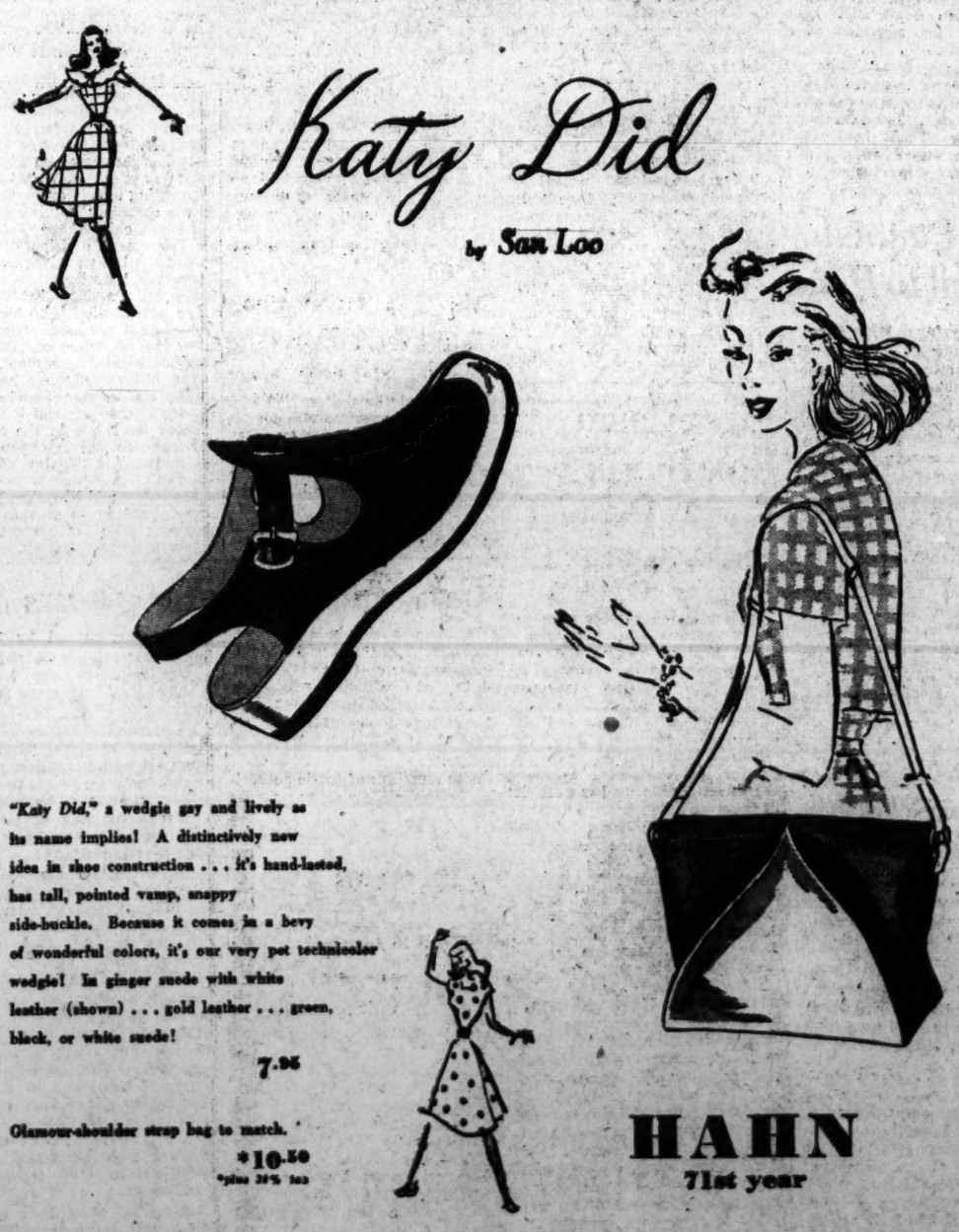

*"Katy Did,"* a wedgie gay and lively as its name implies! A distinctively new idea in shoe construction . . . it's hand-lasted, has tall, pointed vamp, snappy side-buckle. Because it comes in a bevy of wonderful colors, it's our very pet technicolor wedgie! In ginger suede with white leather (shown) . . . gold leather . . . green, black, or white suede!

7.95

Glamour-shoulder strap bag to match.

*10.50
*plus 20% tax

HAHN
71st year

1207 F 14th & G *4483 Conn. *3113 14th 3101 Wilson Blvd. *Open Evenings

# Town Talk

By Eva Hinton

THE theme was distinctly "Auld Lang Syne" when old friends of the U. S. Minister to Ireland and Mrs. George Angus Garrett got together and gave a farewell garden party for the popular couple at the 1925 F Street Club the other afternoon. Luckily it was real garden party weather, so that the bar and hors d'oeuvres table could be set up in the garden with confidence.

Mrs. Garrett was as pretty as a picture in a rose and white silk print worn with a becoming, crownless hat made entirely of roses. One of the guests remarked admiringly, "That might be a halo, or it might be a headdress, but it certainly is not a mere hat."

The Garretts were both in their accustomed friendly and happy mood and were inviting visits to Ireland and accepting errands for everyone. Mrs. Garrett remarked that she is keen to see the Dublin Horse Show and one of the guests was able to give her a first-hand description of the event. Golden-haired Mrs. "Chip" Robert was in Dublin for the show in 1938.

Mrs. John M. Gross, owner of the F Street Club, had come down from her home in Pennsylvania to say goodby to the Garretts and was surrounded every minute. Mrs. Robert Low Bacon was deep in conversation with Mme. Bonnet, wife of the French Ambassador, and at another table the Secretary of the Navy and Mrs. James V. Forrestal chatted with Mrs. Dwight Davis and Arthur Krock.

Mrs. Amory Perkins came all the way from Middleburg for the party in honor of the Garretts, but Mr. and Mrs. Jouett Shouse and Myron Hofer had only to cross the street from their respective homes.

Coleman Jennings made one of his infrequent party appearances, and other distinguished men saying their adieux to the Garretts included Lord Inverchapel, the British Ambassador, Frank Kent, Eugene Meyer, and Breckinridge Long.

MOST quietly sophisticated debutante of the summer is pretty blonde Alberta Legare who will surely follow her mother right into that list of the "ten best-dressed women." For at the tea at which she was presented to her mother's friends, both Alberta and Mrs. Legare ignored the usual froufrou mother-and-daughter debutante costumes and chose fashion-plate afternoon dresses. Both wore taffeta made with the new silhouette which is bouffante at the hip line and tapers toward the hem. Alberta's dress was a soft shade of deeper-than-Alice-blue with touches of black embroidery on the bodice. Mrs. Legare daringly chose black and made it festive with stunning jewels, plus gardenias at the squared neckline.

The Dean of the Diplomatic Corps and Mme. Martins brought their second daughter, Anna Maria, and Mr. and Mrs. Edward L. Reed were accompanied by their attractive daughter, Caroline. Mrs. Noyes Lewis and Mrs. Wallach Merriam were complimenting Mrs. Robert Olds on her beautiful suntan which she set off with a slinky black dress and black picture hat.

Col. and Mrs. Snowden Fahnestock, with pretty daughters, Claire and Mary Lee, were saying goodby before leaving for the summer on a ranch near Lake Tahoe. Other family friends greeting the debutante included Col. and Mrs. Horace Smith, Justice Frank Murphy, Capt. and Mrs. Edward Mitchell, Mrs. Nathan Wyeth, Miss Irene Boyle, Mrs. James Hamilton Lewis, Mrs. Alex Legare, the Nathan Scotts, Mrs. Sam Beach and Mrs. Eugene Carusi.

## Luncheon Showers Feature Parties

THE much feted Miss Zelma Joan Manfuso was guest of honor at a luncheon and shower at the Columbia Country Club yesterday. Her hostess was Mrs. Thomas Perry and there were about 20 guests. Miss Manfusco's marriage to James Brown Morrison, jr., will take place Tuesday afternoon.

Later in the day Miss Manfuso was again honored, when her fiance's parents, Mr. and Mrs. James Brown Morrison, entertained for her at a cocktail party.

### Couple Feted

COMPLIMENTING Miss Jean Cummings Collingwood and John Henry Spelman, who will be married this afternoon in Mount Pleasant Congregational Church, Mr. and Mrs. George W. Lipscomb entertained with a cocktail party last night at their home following the wedding rehearsal. Later the group went to the Shoreham Terrace for supper.

Guests included Mr. and Mrs. Baxter C. Prescott, Miss Joan Trangman, Miss Patricia Johnson, Miss Rebecca Collingwood, Miss Lucy Staton, Miss Barbara Nesbitt, Lieut. Col. John Morrissey, Philip Spelman, Sam Musser, Harris Collingwood, jr., Stanley Johnston and William Johnston.

### Mrs. Wing Honored

MRS. JACK B. WING, who was Miss Mary Helen Benham before her recent marriage, was guest of honor at a buffet luncheon and shower given at the home of Miss Phyllis Gaal Thursday evening.

Among those present were Miss Verner Brewer, Miss Cleo Roesch, Miss Mildred Hare, Miss Dorothy Palmer, Miss Helen Heselton, Miss May Kidwell, Miss Cheryl Roesch and Miss Deanne Hammond.

Harris & Ewing

*Miss Alberta Legare, daughter of Mr. and Mrs. Sidney Kent Legare, who was presented to society at a tea on Thursday given by her parents. Miss Legare will spend the summer with her family in Connecticut and will enter Sarah Lawrence College in the fall. Mr. and Mrs. Legare will give a dance for young people on December 29*

# No Freedom in Hungary Today, Nagy Tells Congressional Club

By Genevieve Reynolds

WIVES of the Nation's lawmakers turned out en masse yesterday at the Congressional Club's tea to hear Ferenc Nagy, former Premier of Hungary, give a first hand account of how he was ousted by the Communists.

Speaking through an interpreter —Stephen Swift, Hungarian-American of New York—Nagy told the large audience that Hungary's radio and press today has no freedom. "It is following the Communist Party line as rigidly as it parroted Nazi propaganda five years ago," he asserted.

The former Premier said that the Hungarian Communists cooperated with the Soviet occupying forces to overthrow existing Hungarian institutions. "Hungarian Communists emphasized freedom for the country while infringing deeper and deeper themselves," he explained. "Gradually and slowly there was no chance to move freely because the occupying power and the Hungarian Communists were in cahoots."

Nagy said that he had seen the Hungarian Communists, aided by the force of the Soviet occupation army, disband all religious youth organizations and attack other institutions of the country. "Not withstanding," he declared, "I was prepared to work with a coalition government until Hungary obtained its independence and freedom under the peace treaties."

### Looking to U. S.

"I believe every freedom-loving statesman in the world today is looking to the United States," Nagy declared. "That's why I came here," he added.

"I am happy to notice America's public opinion toward Hungary's tragedy," said Nagy. "I am sure this understanding public opinion will encourage the peoples of Southeastern Europe to fight for their own freedom."

When asked by a congressional wife to define his conception of democracy, Nagy answered. "To me it means freedom of the individual to choose his own private life, plus freedom of political and economic life. The people should be led by the people, elected by the people in a secret ballot."

Queried about present political freedom in Hungary, he answered, "there is none," and cited the fact that the Freedom Party had been forbidden to hold meetings.

Called upon in a question-answer period following his main talk to estimate the present strength of the Communist Party in Hungary, Nagy said that he could not give accurate figures, explaining that Communist strength was only 17 pr cent in the last free elections.

As for Soviet Russia's opportunity to interfere with the economic life of Hungary, he said there was "ample opportunity," listing two reasons: the armistice agreement whereby Hungary is to pay 200 million dollars to Russia and 100 million to Czechoslovakia and Yugoslavia; the Potsdam Agreement which gave all the German assets in Hungary to Russia.

### Family There

The former Premier's family, including his wife, daughter Lucille, son, Francis Nagy, jr., who was an attache at the legation here, and 4-year-old Lacika, held as hostage by the Communists before Nagy's "resignation," accompanied him. All were introduced as were the former Hungarian Minister, Aladar Szegedy-Maszak and members of the legation staff who resigned with him. These included the former Counselor and Mme. Stephen Borsody, Mrs. Alexander Szasz.

Mrs. Clifford Davis, club president, presided and introduced little Lacika Nagy. Mrs. Albert Gore, program chairman, introduced Ferenc Nagy with the other members of his family, and other former members of the legation staff here.

## Miss Mira Noyes Selects Attendants For June Nuptials

Miss Mira Pearce Noyes, daughter of Mrs. Laurence H. Green, who will be married next Saturday to Robert Henry Boarman, will have Miss Margaret Shumaker as her maid of honor and Mrs. John W. Bowman, a cousin, as her matron of honor.

Bridesmaids will be Miss Katherine Fisher and Miss Margaret Ferguson, classmates at Wells College.

Thomas Dade will be Mr. Boarman's best man and the ushers include Theodore Noyes, brother of the bride-elect; Robert L. Simmons, Robert Means of Boston, and Muscoe Martin of Paducah, Ky.

A reception will follow at the Sulgrave Club.

## Stantons Announce Daughter's Troth

The Rev. John Hubert Stanton and Mrs. Stanton, of Johnstown, Pa., have issued invitations for the marriage of their daughter, Barbara Jeanne, to David DuBose Gaillard 2d, son of Mrs. and Mrs. David St. Pierre Gaillard of Washington.

The ceremony will take place Saturday, June 28, at the Westmont Presbyterian Church, Johnstown. A reception in the church parlors will follow.

### Mrs. Hoyt Visiting

Mrs. Neil F. Hoyt of St. Cloud, Minn., formerly of Manila, accompanied by her daughter, Miss Rosemarie Hoyt, is visiting Mrs. William R. Richardson at her home in Mount Rainier, Md.

# On the Capital Party Calendar

THREE Australian diplomats, soon to leave Washington, will be honored at a reception Friday at the embassy. The Ambassador and Mrs. Makin will be hosts, and guests are invited from 5 to 7 o'clock.

J. E. Brigden, Economic Counselor of the embassy, is one of the honor guests. He and Mrs. Brigden will return to Australia via London, after the Counselor attends a meeting of the Expert Committee on Contributions at U. N. in August.

The retiring Counselor, John Oldham, and Mrs. Oldham will leave Washington the first week in July, and the third departing diplomat, L. R. McIntyre, and Mrs. McIntyre, will leave a month later.

All three couples have made many friends in Washington and they are kept busy these days keeping pace with the parties given in their honor.

### Greek Envoy, Wife To Be Honored

THE Greek Ambassador and Mme. Dendramis will be guests of honor at the Greek dinner dance to be given by the United Nations Club tomorrow at 7:30.

Miss Meredith Howard will entertain at dinner preceding the dance. Chairman of the evening is Mrs. Henry William Morgan, jr.

### Stainbacks Feted By Lockwoods

GOV. AND MRS. Ingram Stainback of Hawaii are again at the Mayflower, after 10 days spent visiting friends in Princeton and New York. Yesterday Governor and Mrs. Stainback were guests of honor at a small cocktail party given by their old friends, Mr. and Mrs. Lockwood at their estate Lock-Woods-on-the Potomac. Mr. and Mrs. Lockwood visited the Steinbacks in Honolulu last winter.

Mrs. Stainback will leave on Tuesday afternoon for Springfield, Mo., where she will visit members of her family, afterward meeting the Governor in Salt Lake City for the Governors Conference.

The Stainbacks will return to Honolulu in July.

### Aspinwalls Entertain At Garden Party

IN their garden last evening Mr. and Mrs. Clarence Aspinwall entertained at a buffet supper in honor of Miss Hillis Morris and members of her wedding party. Mrs. J. Harris Franklin, sister of Mrs. Aspinwall, was cohostess at the party.

Mrs. Alexander Holliday, daughter of Mrs. Franklin, is an old school friend of Miss Morris, and has come on from her home in Indianapolis for the wedding festivities. Mrs. Aspinwall's daughter, Mrs. David Scull, is also a former schoolmate of Miss Morris, but was unable to be in town for the fete last evening.

The garden provided a perfect setting for the young gathering. Lilies and larkpur crowded the fountain, and roses were thick along the garden wall. There were about 35 guests in all, including Mrs. Aspinwall's son, and daughter-in-law, Mr. and Mrs. Blair Lee, III.

### Sir Frederick Bain Feted at Luncheon

SIR FREDERICK BAIN, president of the Federation of British Industries, was the guest in whose honor Earl Bunting, president of the National Association of Manufacturers, was host at a stag luncheon on Thursday at the Carlton Hotel.

Other guests included Mr. MacKenzie who accompanied Sir Frederick to this country; Sir John Magowan, British Minister; William C. Foster, Undersecretary of Commerce; Andrew N. Overby, United States executive director of the Monetary Fund; Paul Hoffman, Arthur Hall, Eugene Meyer, Rufus F. Hale, Raymond S. Smethurst and Walter Chamblin, jr.

### Wellington Koos Give Formal Dinner

AT TWIN OAKS last evening the Chinese Ambassador and Mme. Koo entertained at a formal dinner in honor of Chief Justice and Mrs. Fred M. Vinson.

Other guests were Associate Justice and Mrs. Stanley Norman Reed, the Chinese Ambassador to the Netherlands, Chang Chien; Senator and Mrs. George W. Malone, Fleet Admiral William D. Leahy, Representative Sol Bloom, Miss Vera Bloom, Representative Helen Gahagan Douglas, Representative James G. Fulton, Mrs. Anne Archbold, Mme. Vladimir Rybar, Col. and Mrs. Robert Guggenheim, Clarence B. Hewes, and Minister of the Chinese Embassy and Mme. Tan.

## Dr. Douglass Fetes Miss Cordelia Cowan

DR. PAUL F. DOUGLASS, president of the American University, entertained at a buffet supper at his home on the university campus last evening in honor of former dean of the school of nursing, Miss Cordelia Cowan, and the nursing students of the university who have written the State board examination for registration. Of the group of 35 students who have written the examination, 15 passed with honors.

## Mrs. C. G. Moore Gives Luncheon

A LUNCHEON for twelve was given by Mrs. Charles Godwin Moore yesterday at the Wardman Park Hotel. Mme. Eriksson, wife of the Swedish Minister, was ranking guest. Blue and yellow flowers, the colors of Sweden, centered the table.

Miss Beatrice Moore, the hostess' daughter, had as guests at the luncheon, Mrs. Leslie Douglas and Miss Anita Baralbar, daughter of the Spanish Minister.


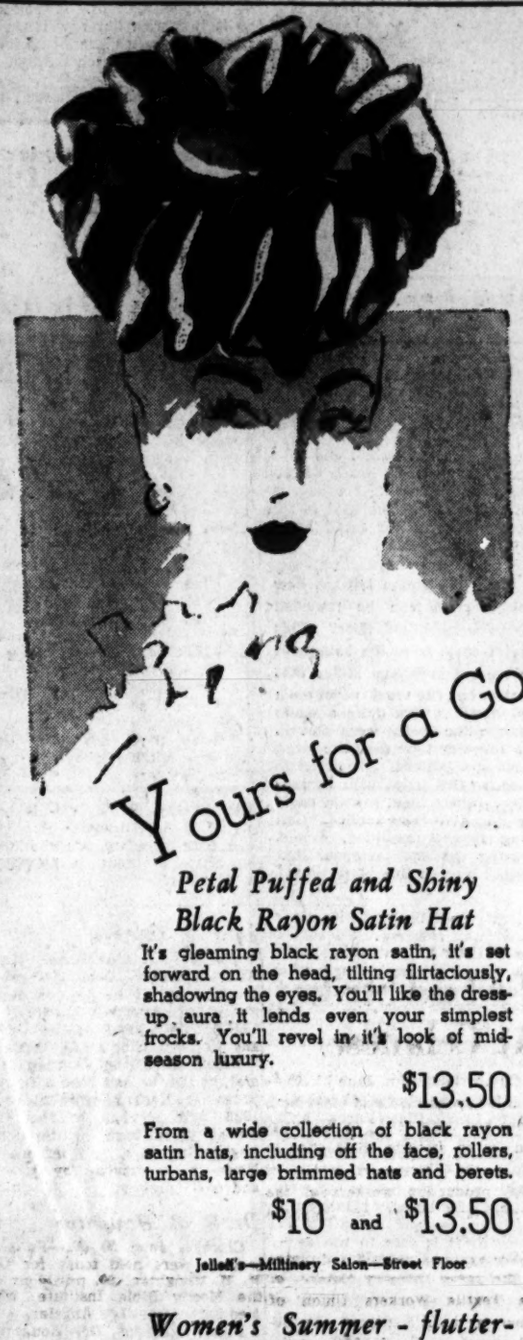

Jelleff's
Washington 6, D. C.

Yours for a Good Summer!

*Petal Puffed and Shiny Black Rayon Satin Hat*

It's gleaming black rayon satin, it's set forward on the head, tilting flirtaciously, shadowing the eyes. You'll like the dress-up aura it lends even your simplest frocks. You'll revel in it's look of mid-season luxury.

$13.50

From a wide collection of black rayon satin hats, including off the face, rollers, turbans, large brimmed hats and berets.

$10 and $13.50

Jelleff's—Millinery Salon—Street Floor

*Women's Summer - fluttering, Cool Bemberg Dress*

A dress like this is cool as a day in the country, with fluttery drapery rippling the waist, with serenely sweeping surplice neckline and embroidered yoke detail. Choose pale green printed navy or fuchsia printed black sheer Bemberg rayon. Sizes 16½ to 26½.

$19.95

Jelleff's—Women's Dress Shop—Second Floor

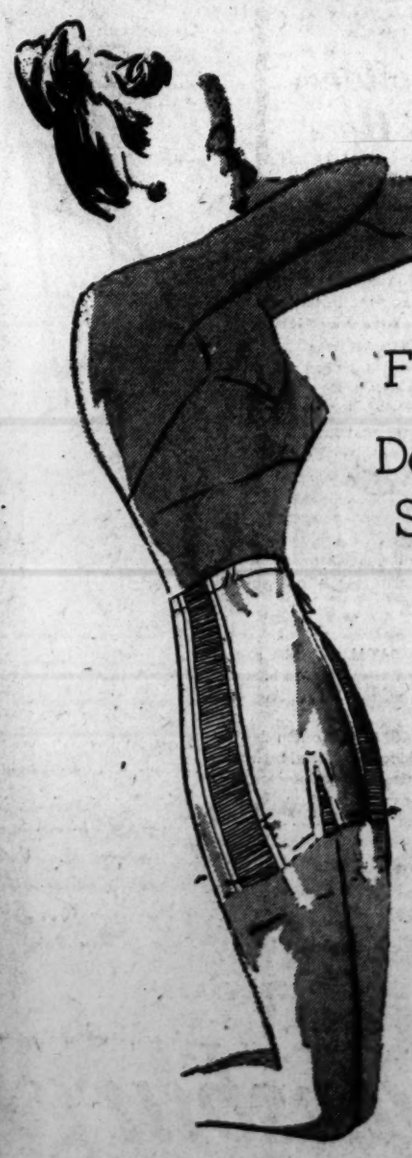

Jelleff's
Washington 6, D. C.

Character FOUNDATION

Designed for the Shorter Figure

$12.50

Light and lovely for under summer things—fashioned of cool, so-easy-to-care-for nylon. Disciplining panels are capable Darleen lastex, giving that soft corseted look. *CHARACTER* has made it short, too—for you of diminutive height. Sizes 27 to 32.

You may also choose the character foundation in 16-inch length with cotton panels .....$12.50

Jelleff's—Corset Shop—Second Floor

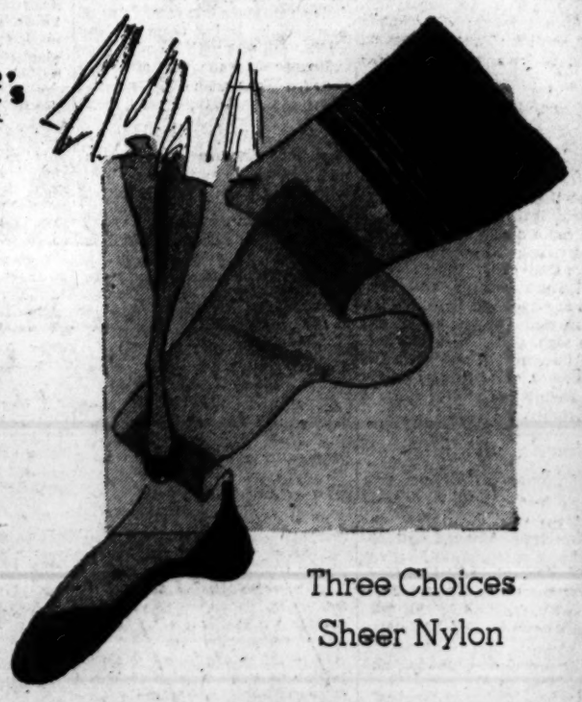

Three Choices Sheer Nylon

VASSAR Stockings

$1.35, $1.95, $2.25

Nice for the giving—nice for the having—Vassar's sheer and beautiful nylons.

Seamless nylons—in that wonderful Dancing Twins construction—400 needles, 30 denier, sizes 8½ to 10 .....$1.35

54 gauge, 30 denier, short, medium or long—sizes 8½ to 10½ .....$1.95

54 gauge, 20 denier, short, medium or long—sizes 8½ to 11 .....$2.25

Jelleff's—Hosiery—Street Floor

Also at our Bethesda Shop
6936 Wisconsin Ave., Md.

SALAD PLATES

Fruit designs (pomegranate, grapes, pears, etc.) in autumn colors. Copy of French plate.

85c each

Little Caledonia

1419 Wisconsin Avenue, Georgetown

*Open Every Evening (Except Sat. Eve.)*

# On the Capital Club Front

### Silver Spring AAUW Installs Officers

Mrs. Frank C. Cross was installed president of the Silver Spring branch, American Association of University Women at a recent meeting.

Others taking the oath of office include Mrs. Wesley R. Koster, vice president and membership chairman; Mrs. John N. Ditzler, secretary; Mrs. John E. Dietz, treasurer.

Serving on the board of directors with these officers are Mrs. J. R. Kanagy, education; Mrs. Harry L. Morgan, international education and relations; Mrs. Falconer Smith, social studies; Miss Helen Horton, creative arts; Mrs. H. P. Morris, status of women; Mrs. Paul H. Anderson, fellowship; Mrs. L. O. Regeimbal, legislative program; Mrs. Thomas Norrell, publicity; Miss Dora Pearson, program; Mrs. C. F. Nettleship, hospitality; and Mrs. James E. Miller, historian.

This year's program will include a plan to organize a junior association of the branch for recent college graduates, and other young women who have attended college, and who prefer social activities to the more serious study groups. Mrs. Ben W. Miller, also a member of the board, is to act as chairman of this recent graduates group.

### Misses Ellis to Attend Quota Club Conclave

Miss Margaret Ellis and Miss Elizabeth Ellis will represent the Washington Quota Club when Quota Club International, Inc., opens its four-day conclave at the Empress Hotel in Victoria, British Columbia, next Thursday.

Dr. Mary Powell Northam of Baltimore, Md., international president, designated "Friendly Borders" as the convention keynote. She will open the sessions and will preside at all business meetings. Luncheons and dinners will give opportunities to develop the convention theme, "Friendship Promotes Peace."

The program will offer outstanding speakers from both Canada and the United States.

### Feminine Anglers In Final Session

Izaak Walton's Columbia Chapter will hold last regular meeting Thursday, 8:30 p. m., at 1733 I st. nw. Mrs. Gertrude Vermuele will talk on the history of the league. Vice president, Mrs. Adele Bell, who recently attended the Outdoor Writers' convention at St. Petersburg, will tell of her trip.

### Mrs. Butler to Honor Mrs. Geoffrey Creyke

Mrs. James W. Butler, newly appointed national chairman of the grandmothers' committee, Children of the American Revolution, will entertain at a luncheon on Tuesday at her home, 1377 Rittenhouse st. nw., in honor of Mrs. Geoffrey Creyke, outgoing chairman.

### Prince Georges Court Headed by Mrs. Granados

Mrs. Anne Granados was installed as grand regent at a recent meeting of Prince Georges Court No. 1340, Catholic Daughters of America. Mrs. Myrtle Knott, district deputy, was the installing officer.

Others who took office are Mrs. Margaret Goodwin, vice grand regent; Mrs. Rose Kane, prophetess; Mrs. Helen Mackall, financial secretary; Mrs. Jane Moore, historian; Mrs. Ella Chambers, treasurer; Mrs. Lethe Auth, monitor; Mrs. Thelma Rabbitt, sentinel; Mrs. Ada Cusick, lecturer; Mrs. Mary Karitas, organist.

### Miss Carol Fredin Wins Nursing Scholarship

Among the honors conferred upon Greenbelt High School graduates at the commencement exercises held Friday was Miss Carol Ruth Fredin, who received $250 nursing scholarship given by the Woman's Club of Greenbelt.

Carol Ruth was an all-around student at Greenbelt High, participating in glee club, dramatics, girl leaders club, volley ball and badminton intramurals, and as basket ball manager. She plans to enter Sibley Hospital School of Nursing in September.

### Pan American Body To Fete Senora de Lleras

Senora Berta Puga de Lleras, wife of the new director of the Pan American Union, will be honored at a reception to be given by the Pan American Liaison Committee at the Carlton Hotel Tuesday, 5 to 7 p. m.

Invitations have been extended to the wives of the Ambassadors of the 20 American countries, and other eminent guests.

### 200 B'nai B'rith Delegates Here

Two hundred delegates representing the girls' and young women's chapters of the B'nai B'rith, District No. 5, will convene this weekend at the Shoreham Hotel for their annual district convention.

In addition to the business sessions a program of social functions has been arranged. Preceding the formal opening of the convention tomorrow morning, a get-together at the home of Mrs. Herman Hertzberg will be held this afternoon, which will be in the nature of a workshop to teach the girls Hebrew songs and folk dances. A garden party will be held Saturday evening.

A sightseeing trip and boat ride to Mount Vernon is scheduled tomorrow. At a luncheon to be held Monday Manheim S. Shapiro, national director of programs, will be the principal speaker.

## Susie Q

*"But, Susie . . . you've been naggin' at me for weeks to get a car radio!"*

## Ask Anne — Your Questions On Homemaking

**How can I refinish a wicker couch and front rest which was painted white and has peeled badly? How can I clean an electric sprayer which was not cleaned after water paint was used in it? It is now clogged with this paint which has dried like cement. Also, could you please tell me how I can remove white enamel paint from a white enamel ware pot? The paint is inside and I'd like to remove it without ruining the pot.**
**T. E. L.**

Sand down all of the spots where the paint has peeled on your furniture. Brush away all of the paint particles and dust. For the spots not accessible to sandpapering, brush them vigorously with a stiff brush or a wire brush. When all loose paint has been removed, paint the furniture with two coats of good enamel suitable for furniture.

I'm afraid there is no way to satisfactorily clean your paint sprayer.

Put turpentine or paint remover into the pot and let stand to soften and scrub with a stiff brush. Several applications and scrubbing may be necessary.

---

**The cream-colored window shades in our apartment are quite soiled. Is there any way we may clean them as they are still in good condition otherwise? If not, do dry cleaners do this kind of work? Is there any way in which milk stains may be removed from a lunch cloth? The cloth has been washed many times, but they still show.**
**B. C. E.**

If your shades are washable, you may clean them with mild soap and water. Do not, however, attempt to clean them this way if you do not know that they are washable. Remove them from the window, unroll them and lay them out on a flat surface such as a table top. Using a circular motion, clean the shade with a cloth wrung out of warm soapy water. Wipe off the suds with a damp cloth wrung out of clean, cool water. Work on a small area at a time, overlapping each area. Wash shade on both sides. Hang up to dry before rerolling.

If the shades are not washable, their appearance can sometimes be improved by laying them flat and erasing the dirt with a dough-type wallpaper cleaner or art gum eraser. Work with light strokes.

Repeated washings may have set the milk stain so that nothing will remove it. However, try sponging it with carbon tetrachloride. Or dampen the stain with cold water, then sprinkle pepsin on the dampened stain and let it stand 30 minutes. Brush off and rinse the spot well. For best results be sure the material is free from soap or other alkali before applying the pepsin.

---

**Will you please tell me how black paint can be removed from a hardwood floor? This paint came from the bottom of a pair of bathroom scales that got wet as the result of an open window. It was quite a while before the scales were moved. In three or four days the large spot was noticed. We tried to remove this paint with turpentine. Since then, several coats of wax have been applied. Can you suggest anything, except having the floor scraped, that might remove this black paint?**
**K. G.**

Remove all the wax with a prepared wax remover. To remove the spot, try a paint remover, but I'm afraid the stain has soaked into the wood so that the paint remover wouldn't reach it. In that case, scrub the spot with powdered pumice, sandpaper or steel wool and refinish.

---

**I have some beautiful embroidered Puerto Rican linens which are stained as if they had been damp for a long time. The brown streaks show up especially when the doilies are wet. I have tried laundry bleach with little success and would like to know if it is safe to use anything more potent? If so, what?**
**B. S. S.**

Mildew spots are difficult to remove because a fungus growth actually changes the fibers. Try removing the stain by moistening with lemon juice and salt and placing in the sun.

---

**I would like to know how to make or where to buy a red, transparent paint or lacquer used on glassware to give it the appearance of ruby glass which will be permanent. I have used red nail polish on the bottom of glasses and the edges of ash trays, candy dishes, etc., and although it looks like the results I want, it chips off eventually. I believe I once heard that a combination of sealing wax and alcohol will make the desired substance, but I don't know how to do it. Any information on the subject will be appreciated.**
**A. W. W.**

You might try dope used in the decoration of model aeroplanes. It comes in all colors and can be purchased at a store which sells model supplies. Look for Model Supplies in the yellow pages of the telephone book.

Something in PERSIAN please!

*Now is the time to order your custom made Persian Coat. Our stock of fresh, jet-black Persian pelts has never been so rich and opulent . . . and our furriers can now give you the leisurely and unhurried workmanship that makes for a truly fine creation.*

Joseph Sperling
FINE FURS
709 13 ST. N.W.

## Housework Can Beautify Your Figure

*By Ida Jean Kain*

IF HOUSEWORK made women beautiful, it wouldn't be considered such drudgery. Well, I have found a model housewife who has worked out a special technique that turns housework into figure-controlling exercise and lightens the housework to boot.

Her figure is proof of the beauty of her program. Our ingenious homemaker weighs 127 nicely distributed pounds; bust 36 inches, waist 25½ inches, and hips 38½ inches. Those are model measurements. She is 5 feet 6 inches tall. She has two teen-age children. Here's the routine that keeps her figure perfect:

### It's Invigorating

"When I run the vacuum cleaner, I reach out with it and at the same time pull up and in with my stomach muscles. It took a bit of practice to do it that way; but now it's a habit. And when I hang up clothes I reach up for the line, but concentrate the upstretch through the middle to prevent thickening there. And oddly enough, I find the upstretch invigorating, which makes hanging clothes less tiring and less monotonous.

"When I bend to pick up the children's belongings, I keep my back straight, and use the thigh and leg muscles. I have found it's far better not to 'put your back into your work.' Even in doing work that requires sitting I try to keep my back straight. Also in walking upstairs. Now it's a habit, and at the end of the day my back is never tired. And when I carry groceries I have them in two bags and carry one in each arm so as not to get lopsided.

"For an eye-opener, when waking in the morning, while still in bed, I try to touch my toes to the bottom of the bed and my head to the top at the same time, while pulling slim through the middle. And when I tie my shoe laces I balance on one foot and try not to topple over.

"All these are not exercises, but things that must be done anyway. I don't actually take any exercises, yet I really exercise all day long. And I bowl about five games a week for fun."

### Party Cake

One of the most attractive party cakes can be made by simply spreading glistening jam from the grocery store on the top of the cake and icing the sides with either whipped cream or powdered sugar icing.

### Banish Fish Smell

To make the smell of cooking fish something sweet and pleasant, scorch a little brown sugar or vinegar in a frying pan. The sugar gives off the aroma of caramel and chases the fish smell out of the window.

China Clipper
AIR CONDITIONED
1016 14th St. N.W. NA. 3398
Where the best of friends meet to dine on the best Chinese and American dishes . . .
LUNCHEONS from 55c DINNERS from 95c
Two Dining Rooms. No Tax in Lower Dining Room at Anytime
CABIN ROOM featuring The AL SHEA TRIO With 6 Instruments
Dancing from 9:30 to 1 A. M.
Cabin Room Tax After 9 P. M.

These Bathing-Beauties are Taking the Smartest

Shortcuts to the Beach

Take yourself to the nearest beach or pool in these sun-wooing, wave-winsome, famous name swim fashions that will make you the prettiest thing under the sun. Bare and brief suits for juniors, and figure-flattering dressmaker suits for women . . . even a crisp, white beach jacket to cover you up prettily.

*LANSBURGH'S—Sports Shop—Second Floor*

**WOMEN'S CATALINA** swim suit of rayon jersey. Gay prints in brown or blue, sizes 38 to 42..... **$10**

**BEACH JACKET** of cotton by Lil' Alice of California. Yoked back style with long sleeves, and Barrymore collar. Junior miss sizes, 9 to 15. Specially priced at..... **7.95**

**MISSES' JANTZEN "HEAT WAVE"** cotton lastex and rayon suit. Black with lime and red, or solid red, aqua, or gold. Sizes 32 to 38..... **8.95**

**WOMEN'S CATALINA** swim suit of "Velvacord," a rayon and cotton fabric. Black or royal blue, sizes from 38 to 46..... **$9**

Lansburgh's
37th YEAR
7th, 8th and E Sts. Zone 4 NA. 9800

ENTIRE STORE COMFORTABLY AIR COOLED

# Washington Girls Join Ranks of June Brides

Tiffany Studio.
**MRS. WILLIAM D. WARMACK**
*. . . wore magnolia satin*

Harris & Ewing
**MRS. CLARENCE R. BUNYAN**
*. . . Live in Chicago*

M. E. Warren
**MRS. EDWARD E. TATE**
*. . . Minister's bride*

## Warmack—May

Miss Alethea Jeanne May, daughter of Mr. and Mrs. Edward Noble May, and William Davies Warmack, son of Mr. and Mrs. William Jennings Warmack, were married yesterday in National Baptist Memorial Church, the Rev. Edward Bacon Willingham officiating.

Given in marriage by her father, the bride wore an Edwardian period dress of magnolia satin with a strand of pearls and fingertip veil of illusion. She carried a bouquet of Brandywine roses.

Miss Muriel Warmack, sister of the bridegroom, was maid of honor and Miss Beverly Cook and Miss Kay Youngblood were bridesmaids. Sharron Lee Patterson, cousin of the bride, acted as flower girl and David Jameson Barton, another cousin, was ring bearer.

Roy Parker served as best man. Ushers were Irvin Tuttle May, brother of the bride; Joseph Warmack, brother of the bridegroom, Edward Hill and William Clarence Fowler.

A reception at the Kennedy-Warren followed the ceremony.

The bridegroom served as a lieutenant in the Army Air Force and now attends George Washington University.

## Suit—Miller

Mr. and Mrs. Edward Suit, married on June 2 in Elizabethton, Tenn., have returned from a honeymoon in Asheville, N. C., to reside in Washington. The bride is the former Flora Blanche Miller of Berwyn, Md., daughter of Mr. and Mrs. D. B. Miller of Elizabethton. Her husband is the son of George Suit of Norfolk, Va.

Harris & Ewing
**MRS. CARL O. MUEHLHAUSE**
*. . . Bermuda honeymoon*

## Bunyan—Ramsay

Rock Spring Congregational Church, Arlington, Va., was the setting for the wedding on Tuesday of Miss Jeanne Breckinridge Ramsay, daughter of Mr. and Mrs. Marion Livingston Ramsay, and Clarence Riley Bunyan of Wichita, Kans. The bridegroom is the son of Mr. and Mrs. Clarence Bunyan.

The Rev. Paul Hunter officiated at the ceremony held at 5 p. m., and Mrs. Harry Abell, godmother of the bride, played the wedding music.

Mr. Ramsay gave his daughter in marriage. She wore a gown of ivory faille taffeta made with tight bodice and high net yoke, and a full skirt ending in a circular train. Her finger-tip veil of ivory illusion fell from a Mary Queen of Scots, cap. She carried an ivory-bound prayer book and gardenias with streamers of white ribbon tied with lilies of the valley.

Miss Agatha Kalanzie, the bride's only attendant, wore a chartreuse net gown with full skirt and matching lace jacket.

She carried lavender and white Dutch iris.

Andrew Clement Ramsay, brother of the bride, was best man, and Ben Mehaffey and Walter Gaines Ramsay were ushers.

The ceremony was followed by a reception in the garden of the bride's home on Rock Spring rd.

After a motor trip through the Shenandoah Valley and a visit to the bridegroom's parents in Wichita, Mr. and Mrs. Bunyan will go to Chicago to live. The bride is a student at the University of Chicago and Mr. Bunyan is attending Roosevelt College.

## Muehlhause—Lyon

In a candlelight ceremony June 17, Miss Carolyn Lyon, daughter of Mr. and Mrs. George Clyde Lyon, became the bride of Dr. Carl O. Muehlhause, son of Mr. and Mrs. William Muehlhause of Washington and Baltimore. The wedding took place in the New York Ave. Presbyterian Church, and the Rev. Peter Marshall officiated. A reception followed in the Carlton Room of the Carlton Hotel.

The bride wore a gown of white slipper satin trimmed with seed pearls and a veil of illusion held by a tiara of seed pearls. Her flowers were white orchids and roses.

Mrs. Alice Wallace was matron of honor, and the bridesmaids were Miss Barbara Hamblin, Miss Helen Lois Hamblin, and Mrs. Rhes Snowden. Dr. Vernon Myers served as best man. Ushers were Mr. Muehlhause, father of the bridegroom, La Verne Birks and Waller George.

Following a honeymoon in Bermuda, Dr. and Mrs. Muehlhause will reside in Chicago.

## Tate—Byrd

Miss Pauline Elizabeth Byrd and the Rev. Edward Engram Tate were married June 18 in Immanuel-Church-on-the-Hill, Alexandria, with the Rev. D. A. de Boardenave officiating. The bride is the daughter of Mrs. Roy Edward Byrd, Alexandria, and the late Mr. Byrd, and her husband is the son of Mr. and Mrs. Henry Edward Tate, Kansas City, Mo.

Given in marriage by her uncle, Representative Frank W. Boykin of Alabama, the bride wore a gown of ivory satin with mousseline de soie yoke, bustle back and long train. Her heirloom veil, which had been worn by the matron of honor, Mrs. Walter Curtis Imrie, fell from a crown of latticed satin and she carried a white prayer book covered with orchids and lilies of the valley.

Bridesmaids were Misses Joanne Vann, Betty Burks Quarles and Jean Quarles. All the bride's attendants were gowned in lavender mousseline de soie with picture hats and carried yellow roses. Bernard M. Suttler served as best man.

After a month's honeymoon in the Carolinas, the Rev. and Mrs. Tate will make their home in Alexandria, where the bridegroom is headmaster of St. Stephen's Episcopal School for Boys.

## Moyer—Cunningham

In a candlelight ceremony performed by Chaplain George D. Lesley in Walter Reed Memorial Chapel last night, Miss Helen-Marie Cunningham became the bride of Maj. Maynard George Moyer, USA. The bride is the daughter of Mr. and Mrs. Roy N. Cunningham of Washington, at present in Paris, France, and the bridegroom is the son of Mr. and Mrs. Harry C. Bickle, Chardon, Ohio.

Given in marriage by her brother, William W. Cunningham, the bride wore a long veil of illusion and a gown of white faille with court train, high neckline and leg-o'-mutton sleeves. Her bouquet was of small white orchids.

Mrs. A. W. Bushman, matron of honor, was dressed in green mousseline over yellow satin and carried tea roses. Other attendants were Miss Yvette Le Dain, maid of honor; Miss Jacqueline Duncan, Eleanor Hughes, Michele Cann, and Francoise Cann, bridesmaids, and Maryvonne Cann, flower girl. All wore frocks of white eyelet embroidery over yellow taffeta and carried blue delphinium and yellow roses.

William S. Hope served as best man and ushers were Col. John M. Kemper, Col. Allen F. Clark, Lieut. Col. Thomas Badger, and Maj. James D. T. Hamilton.

After a honeymoon at Virginia Beach and Charleston S. C., the couple will leave for Major Moyer's station in Peiping, China.

The bride was educated at Trinity College here and Lycee Racine in Paris. Major Moyer is a graduate of the United States Military Academy and Yale University.

## Warwick—Allen

Mr. and Mrs. Russell Bennett Allen announce the marriage of their daughter, Loraine Edith, to Gerald T. Warwick, jr., which took place on June 9 in St. Andrews Church. The Rev. N. C. Acton officiated.

Miss Beatrice Allen was her sister's maid of honor and Richard Shanklin was best man. Ushers were William Nuttle and Guy T. Upperco.

Hood Studio
**MRS. DANIEL DURHAM**
*. . . In church ceremony*

Fu-Wy Photo.
**MRS. LANDON DOWDEY**
*. . . June bride*

Lloyd's
**MRS. CLAUDE GRABILL, JR.**
*. . . Florida honeymoon*

## Durham—Hayter

In Christ Episcopal Church June 7 Miss Doreen Hayter, daughter of Mr. and Mrs. Albert E. Hayter of Walkerton, Ind., became the bride of Daniel Durham, son of Mr. and Mrs. Adrian O. Durham of Washington. The Rev. John R. Anschutz officiated.

The bride, escorted by her father, wore white slipper satin, an orange blossom coronet holding her veil, and carried white orchids with her prayerbook. Mrs. Floyd Bierly, matron of honor for her sister, was gowned in pink and carried pink carnations and blue delphiniums. Mrs. Richard Droege and Miss Virginia Rakes were bridesmaids. Adrian O. Durham, jr., was his brother's best man. Robert E. Guillot and James MacFarland served as ushers. A reception followed at Women's City Club.

## Dowdey—Shinners

Miss Mary Magdalene Shinners, daughter of Mr. and Mrs. George Shinners of Kalamazoo, Mich., and Landon Gerald Dowdey, son of Mr. and Mrs. L. A. Dowdey of Washington, were married on June 7 in St. Francis Xavier Church, the Rev. F. Cheatham officiating.

The bride was gowned in white eyelet organdy and carried roses, baby's breath and lilies of the valley. Wearing white organdy and carrying mixed flowers, Mrs. Barbara Haggerty was matron of honor. Joseph O'Brien was best man. A reception followed at the Army War College. The couple will reside in Washington.

Mrs. Dowdey, attended Marquette University and her husband, an alumnus of University of Pennsylvania, attends Georgetown University Law School.

## Grabill—Rollins

Honeymooning in Florida before making their home in Washington are Mr. and Mrs. Claude L. Grabill, jr., who were married June 14 in Wilson Boulevard Christian Church, the Rev. Glendale Burton officiating. The bride is the former Miss Dorothy M. Rollins, daughter of Mr. and Mrs. Edward J. Rollins, Arlington, Va., and the bridegroom is the son of Mrs. Katie Bumgardner, Winchester, Va., and Claude L. Grabill of Washington.

Mr. Rollins escorted his daughter, who was gowned in white satin and carried white roses. Miss Thelma Knicely, maid of honor, wore yellow marquisette with bouquet of talisman roses. The bridesmaids, Misses Ruth Miller and Margaret Walker, were in pink and blue marquisette with pink and yellow roses. Beverly Rollins was flower girl.

**MRS. F. A. CAVANAUGH**
*. . . To live in Edmonston*

**MRS. THOMAS J. DESIDERIO**
*. . . former Miss Teresa Cardano*

**MRS. PETER J. RAGUSA, Jr.**
*. . . former Miss Rita G. Cardano.*

Underwood & Underwood
**MRS. N. J. SOBOLEWSKI**
*. . . Recent bride*

## Cavanaugh—LeDane

Miss Laurene F. LeDane, daughter of Mrs. Nicholas Staps of Edmonston, Md., was married on June 4 to Frederick A. Cavanaugh, son of Mrs. Chrsitopher Cavanaugh of Mount Rainier, Md. The Rev. Louis F. Miltenberger officiated.

The bride was gowned in white brocaded silk with a white rose headband. The couple was attended by the bridegroom's sister and brother-in-law, Mr. and Mrs. Russell M. Kelly.

After their wedding trip Mr. and Mrs. Cavanaugh will make their home in Edmonston.

## Witherill—St. Clair

Mr. and Mrs. Liston Ames Witherill, married on May 31 in St. Albans Church, will reside in Syracuse, N. Y., following their honeymoon at Lake Placid.

The bride, the former Carolyn Ellen St. Clair, daughter of Mr. and Mrs. Arthur St. Clair of Arlington, Va., and Sacramento, Calif., was given in marriage by her father. Mrs. Edward Wells was her sister's matron of honor and bridesmaids were Mrs. DeWitt Ballew and Miss Linda Witherill. Best man for his son was Lawrence Witherill. Vincent Sweeney and Edward Wells served as ushers.

## Desiderio—Cardano
## Ragusa—Cardano

In a double wedding which took place June 14 in Holy Comforter Church, Miss Teresa Edith Cardano became the bride of Thomas Joseph Desiderio, son of Mr. and Mrs. Louis Desiderio, this city, and her sister, Miss Rita Gloria Cardano, was married to Peter Joseph Ragusa, jr., son of Mr. and Mrs. Peter Ragusa, also of Washington. The brides are daughters of Mr. and Mrs. Ferdinand Cardano. The Rev. H. F. Graebenstein officiated.

Escorted by their father, the sisters wore identical gowns of ivory satin, with veils attached to tiaras of seed pearls. They carried white roses and orchids.

Mrs. V. Marchetti was matron of honor for Miss Teresa Cardano, and Miss Mary M. Grifone was maid of honor for Miss Rita Cardano. Other attendants were the Misses Loretta Cardano, Edith L. Desiderio, Ginger Bowling and Kathleen Midione. Louis Volpe was best man for Mr. Desiderio, and Alexander Baroni for Mr. Ragusa. Ushers were Frank Roger Desiderio and Conrad N. Cardano.

After honeymooning on the Jersey coast, Mr. and Mrs. Desiderio will make their home in Washington, and the Ragusas will live in Landover Hills, Md.

## Thornberry—Young

Herndon Methodist Church was the setting for the marriage on June 14 of Miss Virginia Pauline Young and William Stanley Thornberry. The bride is the daughter of Mr. and Mrs. Freeland Glenn Young and Mr. Thornberry is son of Mr. and Mrs. Raymond M. Thornberry.

The bride was given in marriage by her father and wore an ivory satin gown with finger-tip length veil and tiara of seed pearls. Her bouquet was of white roses. Miss Ruth I. Shuler, maid of honor, wore blue marquisette, matching picture hat and carried talisman roses. Bridesmaids were Mrs. Amelia Young and Mrs. Asenath Grecco, attired in yellow ensembles and carrying talisman roses and blue delphinium.

Howard Thornberry served as best man and ushering were John C. Young and Robert Garland.

**MRS. W. S. THORNBERRY**
*. . . Wears ivory satin*

## Gower—Payne

Miss Clara Morse Payne, daughter of Mrs. Harry Morse Payne, Norwood, Mass., and Ensign Robert Franklin Gower, USN, were married June 14 at Marjorie Webster Junior College. The bridegroom is the son of Mr. and Mrs. Roy Gower, Lawton, Okla.

The Rev. Peter Marshall officiated at the double-ring ceremony. William Payne gave his sister in marriage. She was attired in white marquisette and her fingertip-length veil was fastened to a coronet of orange blossoms. She carried a shower bouquet of Shasta daisies. Miss Jeanne Ross, maid of honor, wore pale blue dotted swiss and carried yellow daisies tied with blue ribbon. Miss Anna Bell Cain, Miss Gloria Golden and Miss Barbara Woodberry, bridesmaids, were in yellow ensembles and carried blue daisies tied with yellow ribbon.

Mr. Gower was best man for his son and ushering were Gene Gower, Ensign James Stuhldreher and Ensign Keny Monypany.

A reception followed in the drawing room of the college. After a wedding trip to Oklahoma, the couple will reside in Portsmouth, Va. The bride was graduated this month from Marjorie Webster Junior College and the bridegroom is a graduate of the United States Naval Academy.

## Sobolewski—Billings

Mr. and Mrs. Napoleon Joseph Sobolewski, married on June 7, have made their home in Washington. The bride is the former Stella Mae Billings, daughter of Mr. and Mrs. William Ellis Billings of Sparta, N. C. Her husband is the son of Mrs. Frank Sobolewski of Nanticoke, Pa., and the late Mr. Sobolewski.

## Jacobs—Ehler

After a honeymoon in New York, Mr. and Mrs. John R. Jacobs, jr., will make their home in Los Angeles, where the bridegroom is associated with Mrs. Mabel Walker Willebrandt in the practice of law.

The bride is the former Miss Lois Lucille Ehler, daughter of Mrs. Charles Ehler, this city, and Mr. Jacobs is the son of Mrs. John R. Jacobs, Arlington, Va. Their marriage took place June 7 at the home of the bride's mother, with the Rev. Fred Williams officiating.

Elmer C. Ehler gave his sister in marriage. She wore an afternoon frock of powder blue with navy accessories and carried a nosegay of spring flowers. Lieut. Col. Harrison C. Jacobs was best man for his brother.

The bride is a graduate of Mary Washington College and Mr. Jacobs received his degrees at George Washington University and George Washington Law School.


SUNDAY SPECIAL DINNER
(7 Courses Complete)
Featuring the season's prevailing delicacy:
PLANKED WHOLE MAINE BABY LOBSTER . . . $2.25
Harvey Butter Sauce
Glass of Sauterne 25c Extra
Other Dinners from $2.25
Dinner Served from Noon 'til 9:30
Glamour of their presence here since 1858
Personages of history have given the
Harvey's
FAMOUS RESTAURANT
Air Conditioned
1107 Connecticut Ave.



Shop In An Atmosphere of Friendliness
Perfectly Mated

Dwalyne designs a hand finished gown and slip in a beautiful matched set . . . with hand run Alencon lace and appliqued satin bow on Bur-Mil rayon crepe. Blue, white or tearose. Sizes 32 to 38.
$8.95
matching slip $5.95
Satin covered sachet hangers to keep clothes sweetly scented. Assorted pastels.
$2.00
Store Your Furs With Us
THE Essie O'Donnell COY
3407 Connecticut Ave.
EMerson 8800
Charge Accounts
Delightfully Air-Conditioned
Open Evenings 'Til 9, Monday 'Til 6



FOR THIRTY YEARS THE SPECIALTY SHOP FOR SMART YOUNG WOMEN
Kaplowitz
THIRTEENTH • BETWEEN E AND F

Good Catch . . .
our beautiful princess style swim suit, with the gay fisher-net bodice! Hope Skillman's fine woven chambray in sea-shimmer shades of aqua, blue, or peach. Completely lined with rayon jersey . . . Talon-zipped down the back for a really smooth line. Snare one now for July 4th fun! Sizes 10 to 18.
10.95
Town and Country Shop, Third Floor
FURS COATS SUITS DRESSES SPORTSWEAR



FOR THIRTY YEARS THE SPECIALTY SHOP FOR SMART YOUNG WOMEN
Kaplowitz
THIRTEENTH • BETWEEN E & F

MAIL ORDERS
Cool Conniver . . .
our new cutaway-suit that uses every stratagem to make you chic and pretty. Of woven washable cotton seersucker, so deftly styled you'll see it on the most exclusive clothes-lines in town! Wear it en route, arrive looking as cool and unwilted as your weekend hostess. If we seem to rave, it's not the heat . . . this is really a super scoop in design and tailoring. Mist grey and white or brown and white. Sizes 10 to 16. **Ours exclusively.**
8.95
Town and Country Shop, Third Floor
FURS COATS SUITS DRESSES SPORTSWEAR

### The Painting Curley Abhors

# Capitol Show's Arty, In Left Bank Sense, Not to Say Hypnotic

By Richard L. Coe

ALL KINDS OF EXOTIC oddities are awash at the Capitol this week.

Ralph Slater's hypnotic half-hour, one of the really remarkable acts of the show world, is the most entertaining of the strange goings-on, but there are also some pretty fancy doings in the picture, "The Private Affairs of Bel Ami."

Ralph Slater

The film isn't unalloyed delight by any means. Matter of fact it's pretty dull and inexplicable some of the time. But who'd ever expect to find a painting by the daring Max Ernst as a sidelight of a pedestrian movie? And another extreme modernist, Darius Milhaud, has supplied the music, with the exception of a rather insinuating little tune, "Bel Ami."

The Ernst painting comes upon you in Gu-lorious Technicolor smack in the middle of the picture. Its subject is a traditional one, "The Temptation of Saint Anthony," and its handling also is in the tradition of this century-old favorite of painters.

Yes, it's on the gruesome side and you'll be amused to know that Boston's Mayor Curley, who faces a prison sentence, was shocked by the Ernst conception "Exhibiting such pictures," said he, "would do no good, but would be a great injury to the morals of the public."

So much for the Curley nonsense and the Ernst painting, which you don't see much of anyway. But it does epitomize the struggle with temptation "Bel Ami" puts in the hearts of his female victims.

The film begins with this foreword: "This is the history of a Scoundrel. The time is 1880. The place is Paris."

Georges Duroy is down and out, but his old war pal of 1870, played by John Carradine, helps him get started in the newspaper world of Paris. This leads Georges from one woman to another and gains him his nickname, "Bel Ami." He ignores Marie Wilson, a lady of the better bars; he takes up with Angela Lansbury but ditches her to marry Ann Dvorak, his pal's clever widow; he involves the aging wife, Katherine Emery, of a crooked friend and then intrigues with her daughter, Susan Douglas.

This adept heartbreaker is played by George Sanders and we must say he seems hardly the type to be so unerringly successful. But then, you never know, do you? He winds up badly in a duel, whose rules are considerably more involved than we'd previously expected of such things.

The story's been adapted from a De Maupassant novel by Albert Lewin. David M. Loew's production is fascinatingly lush in its detail—Paris of the gaslight era, with unusual shots of the Notre Dame apse from the Left Bank. These settings and rare details we found handsomely nostalgic and for them we were able to gloss over the more tedious portions of the script. We're inclined to blame the heavy-handed Sanders for the incredible aspects of what should have been a dashing portrait.

If the Ralph Slater hypnotic business is new to you, we strongly recommend a look-in on him. He takes a couple of people from the audience (unknown to him, we're certain, for we've watched him many times) and by hypnotic suggestion makes them do all manner of amusing and incredible things.

Slater's strong on the scientific angle of his peculiar ability, which he claims isn't peculiar at all, says anyone of average intelligence can do it. It's a remarkable act and vastly entertaining, serious though he is about it.

Also on the Capitol stage are George Church and Marilyn Hale in some sturdy tap-dancing, and a song satirist, Vivian Marshall. And Milt Slosser's "Linda" sets you to singing as that tune invariably does.

*"THE PRIVATE AFFAIRS OF BEL AMI." United Artists-Loew-Lewin release, produced by David M. Loew. Screen play by Albert Lewin. Music by Darius Milhaud. At the Capitol Theater.*

*THE CAST*

| | |
|---|---|
| *Georges Duroy* | *George Sanders* |
| *Clotilde* | *Angela Lansbury* |
| *Madeleine* | *Ann Dvorak* |
| *Mme. Walter* | *Katherine Emery* |
| *Suzanne* | *Susan Douglas* |
| *Charles Forester* | *John Carradine* |
| *M. Walter* | *Hugo Haas* |
| *Jacques Rival* | *Albert Basserman* |
| *Laroche-Mathieu* | *Warren William* |
| *Marie de Varenne* | *Frances Dee* |
| *Norbert de Varenne* | *David Bond* |
| *Rachel* | *Marie Wilson* |
| *Hortense* | *Judy Cook* |

"IVAN THE TERRIBLE." This afternoon sees the opening of the great Russian director, Sergei Eisenstein's, Soviet film about the Sixteenth Century Emperor. Nikolai Cherkassov plays the title role and Ludmila Tselikovskaya is his czarina

## Show Time for Stage and Screen

**STAGE**

**Olney**—"A Bill of Divorcement," John Carradine and his wife, Sonia Sorel, act the Clemence Dane drama at 8:45 p. m.

**SCREEN**

**Palace**—"Sea of Grass," Katharine Hepburn, Spencer Tracy and Robert Walker in a tale of love, loneliness and volume in the West of the '80s, at 11:10 a. m., 1:40, 4:10, 6:40, 9:15 and 11:45 p. m.

**Earle**—"Dear Ruth," Joan Caulfield and William Holden in an amusing film version of the stage comedy, at 11:15 a. m., 1:25, 3:30, 5:40, 7:45 and 9:50 p. m. and 12:05 a. m.

**Capitol**—"The Private Affairs of Bel Ami," George Sanders, Angela Lansbury and Ann Dvorak in a story of de Maupassant, Paris, 1880, at 10 a. m., 12:45, 3:30, 6:15, 9 and 11:40 p. m. Stage shows at 11:50 a. m., 2:35, 5:20, 8:05 and 10:50 p. m.

**RKO-Keith's**—"The Web," Ella Raines and Edmond O'Brien in a melodrama, at 11:40 a. m., 1:50, 3:55, 6, 8:05 and 10:10 p. m. and 12:20 a. m.

**Metropolitan** — "Smash-Up," Susan Hayward does a good job as a lady who takes her likker, at 11:10 a. m., 1:15, 3:20, 5:30, 7:35 9:40 and 11:45 p. m.

**Columbia**—"The Last of the Mohicans," Randolph Scott in James Fenimore Cooper's lusty yarn, a re-release, at 11:25 a. m., 1:30, 3:30, 5:34, 7:35, 9:40 and 11:45 p. m.

**Little** — "The Well Digger's Daughter," one of the better French comedies, with Raimu, at 10:40 a. m., 12:45, 2:55, 5:05, 7:15 and 9:30 p. m.

**Hippodrome**—"Ivan the Terrible," Sergie Eisenstein's Soviet biography, at 2:15, 4:10, 6:05, 8 and 9:50 p. m.

**Pix**—"Road to Hollywood," at 1:10, 3:50, 6:30, 9:10 and 11:55 p. m. "Hit Parade of '47," at 2:10, 4:50, 7:30 and 10:10 p. m. and 12:55 a. m.

**Trans Lux**—Short subjects and newsreels, continuous from 10:15 a. m. to 12 midnight.

**Open Air**—"Riding on Air," Joe E. Brown, at 10:20 p. m. and 12:35 a. m. "Laff Parade," at 9:30 and 11:45 p. m.

**Ambassador**—"Dear Ruth," at 1:35, 3:35, 5:35, 7:40 and 9:45 p. m.

### Leonard Lyons

# Cop-Hating Healy Gave One the 'Cold Shoulder'

New York—At the Friars Club last week some vaudevillians were discussing the quirks of their colleagues, and one of them told of the late Ted Healy who insisted that he was allergic to policemen. All policemen. His dislike was so intense that when, in a hotel room in Chicago, he read that the thermometer was registering the low for the year, he walked out into the blizzard, stepped up to a cop standing in the middle of the street and started addressing him in double-talk . . . The cop couldn't understand the gibberish—and removed his ear-muffs, to hear better. Healy then asked him the address of an obscure Chicago theater. The freezing cop unbuttoned his overcoat to get at his directory. "Will you write the address down for me? I can't write," said Healy—who considered his triumph complete when the cop took his gloves off to write it.

John Steinbeck

*Robert Capa, the photographer, leaves for Europe shortly to collaborate with John Steinbeck in a book about the places they'll visit. Capa, who was naturalized recently, at last will travel on an American passport . . . He worked as a war correspondent in Spain, China, Africa, Sicily and Normandy. And during this period he carried unusual credentials. As his alleged passport Capa had a document signed by a Hungarian former consul. In it the former consul certified that he would not say that Robert Capa was not a Hungarian.*

Oil men are suggesting that Nelson Rockefeller's visit to Venezuela may have been in relation to a threat by the Venezuelan government to expropriate—via confiscatory taxes—all the foreign-owned oil fields and concessions . . . Elsa Lanchester, wife of Charles Laughton, may emerge as a night club star next season. Barney Josephson of Cafe Society has gone to Hollywood to sign her . . . Representative L. F. Rayfiel expects to get the Federal judgeship in Brooklyn.

**No one agent, either in Hollywood or New York, has ever represented as many high-salaried actors, writers, producers and directors as did Myron Selznick. His activities involved millions of dollars every year. Selznick's approach was unique. He often would acknowledge a movie executive's greeting by shouting: "How dare you say hello to me, you soandso—after all the things you said about me in Ciro's last night" . . . "Nine times out of 10," Selznick later would confess, "the guy really did say those things about me. This immediately would put him on the defensive—and in a bad bargaining position."**

Deborah Kerr, the British star whose first American screen role is with Clark Gable in "The Hucksters," went to a premiere in Hollywood. When she left, and asked the doorman to call her car, the doorman announced over the microphone: "Miss Kurr's car, please" . . . Miss Kerr corrected him: "'K-e-r-r' is pronounced 'Karr,' not 'Kurr'" . . . "Oh, I beg your pardon," the doorman apologized, then announced: "Miss Karr's cur, please."

*Mike Romanoff, now at Johns Hopkins for a check-up, saw two men fighting outside his restaurant shortly before he flew East. A policeman stood by. Romanoff, suddenly remembering his imperial background, removed his gloves, slapped them at the cop's cheeks, and said: "Cossack, can't you keep order?" . . . Martha Stewart, who had a minor singing job at the Copacabana two years ago, has been offered $4,000 a week to appear at the Roxy. Miss Stewart is the wife of Joe E. Lewis . . . The Richard Aldrich-Gertrude Niesen dispute, about her scheduled appearance at the Cape Playhouse, is reaching the Equity Council petition stage.*

### Hedda Hopper

# *Sheridan's Value to Warners Upped Million by 'Sam' Role*

Hollywood.—On May 30, I wrote: "If Ann Sheridan is allowed to play the lead in 'Good Sam' under Leo McCarey's direction, she'll be worth a million dollars more to Warners, because Ann will move right up into the Ingrid Bergman stratosphere." Well, Warners saw the light; and Ann will play opposite Gary Cooper in "Good Sam." In return, she has promised to do one more picture than her present contract calls for at Warners. This means she has a total of three more films to do for that studio before she's on her own . . . Jimmy Cagney would like Gregory Peck to co-star with him in "A Lion Is in the Streets." It's the part Clark Gable wanted to do. The Cagney brothers won't get the picture rolling until November, because "The Stray Lamb" comes first. No, neither of these is an animal picture—nor for children . . . Clifton Webb has no idea what picture he'll make next, since "Julie," with Jeanne Crain, has been postponed. Meanwhile, his mother, Maybelle, says "we're living very well in a beautifully furnished mansion near Bel Air. I don't worry, but Clifton does. He likes to work" . . . Norma Shearer is reading the script for Francis Sill Wickare's "Tuesday to Bed." If she likes it, she'll do the picture for Enterprise . . . Roz Russell and husband Freddie Brisson are wooing Bette Davis like mad. They want her to join their independent production set-up when she finishes her contract at Warners.

Jane Wyman

**Belatedly Knighted**

Our snake trainers have had the bite put on them by the animal trainers' union, which demands membership in it before a guy can work his educated serpents . . . The knighthood bestowed on Laurence Olivier for services rendered the British empire by his work in the theater and the movies was a year late. But better late than never . . . The Basil Rathbones paid a mere $200,000 for a five-story house on East 92d street in New York. Meanwhile, they've also rented a summer place in Connecticut. Evidently Ouida has shaken the Hollywood dust from Basil's boots . . . "The Little Foxes" is being transformed into an operetta by Mark Blitzstein, who's also writing the score . . . The Fred Astaires are back in town for the Hollywood Park races. But when Fred learned his horse had been scratched one day, he scratched his presence at the park for the same length of time . . . Two years ago when I suggested that Charlie Chaplin be deported after the Joan Berry case, a roar went up here. Now I see that Representative John Rankin is advocating the same thing. Tennessee is not alone in frowning on Charlie's new picture.

**Going Their Ways**

Richard Ney is back in town and again living at the Charles Mendl house after a week's visit with Greer Garson at Del Monte. If those two have reconciled, they're still living under separate roofs . . . Martin Kosleck, actor and painter, married Felix Mendelssohn's daughter, Eleanora, May 27, in Michigan, where the bride was playing in "The Two Mrs. Carrolls." They'll spend the summer here.


LITTLE 9th above F Street AIR CONDITIONED
RAIMU 5TH WEEK
"Well-digger's Daughter"
"ONLY THE FRENCH HAVE THE IMPUDENCE TO MAKE SO FUNNY A COMEDY."—CUE

Air-Conditioned for Health and Comfort
TRANS-LUX
14th & H N.W. • Newsreels & Shorts
BLUE RIDGE AIR CRASH
50 Dead 11 from D. C.
"March of Time's"
"Your Doctors—1947"
WMAL NEWSCAST—LAST SHOW 10:45

SWIMMING
AND CLEAN SAND BEACH
10 A.M. to 10:30 P.M.
RIDES & FEATURES
1 P.M. TO 12 P.M.
DANCING
9 P.M. TO MIDNIGHT
JACK CORRY BAND OF 14
FREE ADMISSION
GLEN ECHO
AMUSEMENT PARK
The Big Fun Spot

POST WANT ADS PAY

LATE SHOW TONIGHT
Last Feature 11:45 P.M.
EARLE
BOOKS OPEN 10:45 A.M.
NOW
William HOLDEN
Joan CAULFIELD
In Paramount's
"Dear Ruth"
Billy DeWOLFE
Edward ARNOLD
Mona FREEMAN
Also Now Showing at Arcadia

LATE SHOW TONIGHT
Last Feature 11:45 P.M.
Warner Bros. Cool
METROPOLITAN
F NEAR 10th
2nd WEEK! BOOKS OPEN 10:30 A.M.
SUSAN HAYWARD • LEE BOWMAN
MARSHA HUNT • EDDIE ALBERT
IN UNIVERSAL - INTERNATIONAL'S
SMASH-UP
The STORY OF A WOMAN!

"MAGNIFICENT! BRILLIANT! MEMORABLE!"
N. Y. HERALD TRIBUNE
SERGEI EISENSTEIN'S
"IVAN THE TERRIBLE"
TODAY 1:45!
AIR CONDITIONED
SCORED BY PROKOFIEFF
SIDNEY LUST'S HIPPODROME
NEW AVE. at 9th NE. OPEN 9:45

TONITE 2 MOONLITE CRUISES
8:30 P. M. and 12:30 Midnite
FREE DANCING TO LEE MAXFIELD AND HIS ORCH.
TWO 3-HOUR cruises. BEER and refreshments. Large twin dance decks. Comfortable chairs. Cosy decks.
$1.15 Incl. Tax
Free Parking. 7th St. Car to Dock
Sunday 4-Hour SUNSHINE CRUISE 3 P.M.
Longest Boat Trip on the River!
See famous Potomac sights, including Bolling Field, Alexandria, Mount Vernon, Indian Head, etc. Free Dancing. Refreshments, lunches, dinners.
Adults $1
Children 50c
Tax Incl.
S.S. POTOMAC
7th and Maine Ave. S.W. NAt. 7722

OPEN AIR MOVIES
ARE BIG WHOLE FAMILY SHOWS
RELAX IN YOUR CAR
THE KIDDIES ARE ALWAYS FREE!
Owl Show Tonite—Last Feature 12 Midnight
All Star Laff Show
3 Mad Hours
Joe E. Brown "Riding on Air"
3 Stooges
Laurel & Hardy
Hugh Herbert
ENJOY MOVIES IN YOUR CAR
E. M. LOEW'S OPEN AIR
Rt. 1, 3 Mi. So. of Alex.

WATERGATE CONCERTS
Richard Bales, Musical Director
National Symphony
On the Potomac at Lincoln Memorial
TONIGHT, JUNE 22, 8:30 P.M.
HANS KINDLER, Conductor, in his only appearance of season.
JESUS MARIA SANROMA, pianist
Concerts Every Thurs-Sun-Tues
5 unreserved tickets good any concert, $2.50, $3.75. Single seats, tonight's concert, 60c, 90c, $1.20, $2.40 (tax incl.).
—Watergate Box Office Opens 1:00 P.M.—

OLNEY THEATER OLNEY, MD.
Now Playing
JOHN CARRADINE
in
"A Bill of Divorcement"
with SONIA SOREL
TUESDAY through SUNDAY—8:45
TICKETS—KITT'S, NA. 7332
Admission, $1.20, $1.80, $2.40

1 HIT PARADE OF 1947
TODAY... DOORS OPEN AT 12:30
PIX 12TH AT H ST.
2 BIG FEATURES
MIDNITE SHOW TONITE
IT'S MUSICAL BLISS YOU SIMPLY CAN'T MISS!
BING CROSBY
Abbott-Moore-Edwards
LAMB-GOODWIN-FRAWLEY
Woody Herman
ROY ROGERS AND TRIGGER
FIRST WASH. RUN
THE ROAD TO HOLLYWOOD

LATE SHOWS TONITE at Loew's CAPITOL-PALACE-COLUMBIA
Last Features Start 11:45 P.M.
CAPITOL F at 14th
TODAY Doors open 9:45
"The PRIVATE AFFAIRS OF BEL AMI"
GEORGE SANDERS
ANGELA LANSBURY • ANN DVORAK
From the Novel by Guy De Maupassant!
On the Big STAGE
The Amazing RALPH SLATER
World's Most Famous Hypnotist
and Other Acts
PALACE F at 13th
NOW Doors Open 10:30
SPENCER TRACY • KATHARINE HEPBURN
ROBERT WALKER • MELVYN DOUGLAS
in MGM's MIGHTY DRAMA
"The Sea of Grass"
LOEW'S
Comfortably COOLED
COLUMBIA F at 12th
NOW Doors Open 10:45
"THE LAST of the MOHICANS"
Randolph Scott • Binnie Barnes
ON STAGE! LOEW'S CAPITOL—MIDNIGHT, JUNE 24
Weird! Thrilling! Side-Splitting Shows!
"ASYLUM OF HORRORS" Buy Tickets Now!
See The FRANKENSTEIN MONSTER in Person

MIDNIGHT SHOW TONIGHT DOORS OPEN 10:45 A.M.
LAST FEATURE 12:15 A.M. SUN. 12:30 P.M.
EDMOND O'BRIEN
ELLA RAINES
WILLIAM BENDIX
VINCENT PRICE
"Competent cast!" Ernie Schier, Times-Herald
"We've no reservations about recommending it." Richard L. Coe, Post
"You'll enjoy both suspense and comedy, for 'The Web' is an expert blending of the two." Harry MacArthur, Star
"'The Web' . . . thriller . . . well directed." Tom Donnelly, Daily News
"The Web"
THE SURPRISE HIT OF THE YEAR!
RKO KEITH'S
A WASHINGTON INSTITUTION
Opp. U. S. Treasury on 15th St.
ALWAYS COMFORTABLY COOL

"HEART THROBBING . . . . MADE WITH GREAT SKILL!" TIME MAGAZINE
"ADROIT ENTERTAINMENT!" WINCHELL
J. ARTHUR RANK presents
NOEL COWARD'S
Brief Encounter
"DELICATELY TOLD . . . . SENSITIVELY PLAYED . . . ." THEATRE ARTS
FREE PARKING BOTH THEATRES
OPEN 12:30 TODAY THRU TUES.
AIR CONDITIONED
SIDNEY LUST'S WI. 2868
BETHESDA
OUT WISCONSIN AVE. JUST PAST E. W. HIWAY
OPEN 12:30 TOMORROW TOMORROW THRU TUES.
AIR CONDITIONED
SIDNEY LUST'S WA. 8899
KAYWOOD
EASTERN AVE. BETWEEN R.I. AND MICH. AVES.

## How Mothers-in-Law May Visit GIs in Reich

Frankfurt, June 20 (AP).—American soldiers in Germany may receive 15-day visits from cousins, mothers-in-law or other relatives "by blood or marriage." The Army announced today this revision in rules which had allowed only close relatives, more than 50 per cent dependent, to visit Germany.


## TODAY'S NEIGHBORHOOD MOVIES

**CHILDREN'S FILM LIBRARY SHOWS**
**Today at 10 A.M.**
Tickets Now—All Seats 25c
AVALON—"Alice in Wonderland."
BEVERLY—Mickey Rooney in "Adventures of Huckleberry Finn."
CALVERT—"Mrs. Wiggs of The Cabbage Patch."
KENNEDY—Errol Flynn in "The Prince and The Pauper."
All Presented at 10 A. M. Only

**WARNER BROS.' THEATERS**
At Time Schedules Given in Warner Bros. Ads Indicate Time Feature Is Presented. For Additional Information Phone Theaters Direct or Call REpublic 0800
MATINEES ALL THEATERS

**AMBASSADOR** 18th & Col. Rd. N.W. CO. 5595. Mat. 1 P.M. William Holden, Joan Caulfield in "Dear Ruth" 1:35, 3:35, 5:35, 7:40, 9:45. Cartoon.

**APOLLO** 624 H St. N.E. FR. 5300. Matinee 1 P. M. Today only, Rose Hobart in "Prison Girls" at 1:35, 6:25, 8:50. Jack Carson, Robert Hutton, Martha Vickers, Janis Paige in "Love and Learn" at 3:05, 6:35, 10:00. Cartoon Show.

**AVALON** 5612 Conn. Ave. N.W. WO. 2600. Matinee 1 P. M. Today only, Errol Flynn in "The Sea Hawk" (reissue) at 1:20, 3:20, 5:25, 7:30, 9:35. For Information Children's Saturday Morning Show See Ad Top of Column.

**AVENUE GRAND** 645 Pa. Ave. S.E. Matinee 1 P. M. Today only, William Boyd in "Unexpected Guest" at 1:00, 3:40, 6:20, 9:00. Hugh Beaumont, Cheryl Walker in "Three on a Ticket" at 2:00, 4:40, 7:20, 10:00. Cartoon.

**BEVERLY** 15th & E N.E. LI. 3300. Mat. 1 P.M. Parking Space Available to Patrons. Last day, Don DeFore, Ann Harding in "It Happened on Fifth Avenue" at 1:00, 3:10, 5:15, 7:25, 9:35. Cartoon. For Information Children's Saturday Morning Show See Ad Top of Column.

**CALVERT** 2324 Wis. Ave. N.W. WO. 2345. Mat. 1 P.M. Last Day, Don DeFore, Ann Harding in "It Happened on Fifth Avenue" at 12:45, 3:15, 5:35, 7:40, 9:50. For Information Children's Saturday Morning Show See Ad Top of Column.

**CENTRAL** 425 9th St. N.W. ME. 2841. Opens 10:45. Today thru Monday, Philip Reed, Hillary Brooke in "Big Town" at 11:00, 2:05, 5:15, 8:25. Errol Flynn in "Sea Hawk" (reissue) at 12:00, 3:05, 6:15, 9:25. Cartoon.

**COLONY** 4935 Ga. Ave. N.W. GE. 6500. Matinee 1 P. M. Last Day, Frank Sinatra, Kathryn Grayson, Peter Lawford in "It Happened in Brooklyn" at 1:50, 4:20, 6:45, 9:15. 3 Cartoons.

**HOME** 1230 C St. N.E. TR. 8188. Matinee 1 P. M. Today only, Nick Stewart in "Gun Smoke" at 1:15, 5:35, 8:55. Robert Armstrong, Teala Loring in "Fall Guy" at 3:15, 6:35, 9:55. Plus Laugh Hour—One Full Hour of Cartoons and Comedies at 1:00, 4:20, 7:40.

**KENNEDY** Kennedy Nr. 4th N.W. RA. 6600. Mat. 1 P.M. Parking Space Available to Patrons. Today only, Jack Carson, Robert Hutton, Martha Vickers, Janis Paige in "Love and Learn" at 1:20, 3:25, 5:30, 7:30, 9:35. For Information Children's Saturday Morning Show See Ad Top of Column.

**MacARTHUR** 4859 MacArthur Blvd. N.W. OR. 4600. Matinee 1 P. M. Parking Space Available to Patrons. Today only, Johnny Weissmuller, Brenda Joyce in "Tarzan and the Huntress" at 1:55, 4:05, 6:00, 7:55, 9:45. Cartoon.

**PENN** Pa. Ave. at 7th S.E. FR. 5200. Mat. 1 P.M. Parking Space Available to Patrons. Last day, Don DeFore, Ann Harding in "It Happened on Fifth Avenue" at 1:00, 3:10, 5:15, 7:25, 9:35.

**SAVOY** 3030 14th St. N.W. CO. 4968. Matinee 1 P. M. Today only, Rosalind Russell, Melvyn Douglas in "Guilt of Janet Ames" at 1:00, 2:45, 4:30, 6:15, 8:00, 9:45.

**SECO** 8244 Ga. Ave., Silver Spring. SH. 2540. Parking Space. Matinee 11 A. M. Today only, Warren Douglas, Lynn Roberts in "Magnificent Rogue" at 11:00, 1:40, 4:20, 7:05, 9:45. Johnny Mack Brown in "Valley of Fear" at 12:45, 3:30, 6:10, 8:50.

**SHERIDAN** Ga. Ave. & Sheridan. RA. 2400. Matinee 1 P. M. Today only, Errol Flynn in "The Sea Hawk" (reissue) at 1:15, 3:20, 5:20, 7:25, 9:30.

**SILVER** Ga. Ave. & Colesville Pike. SH. 5500. Mat. 1 P. M. Parking Space Available to Patrons. Last day, Ronald Reagan, Alexis Smith, Zachary Scott in "Stallion Road" at 1:20, 3:20, 5:25, 7:40, 9:50. Cartoon.

**TAKOMA** 4th & Butternut Sts. GE. 4312. Parking Space. Matinee 1 P. M. Today only, Ginger Rogers, Burgess Meredith in "Magnificent Doll" at 1:00, 4:05, 7:05, 10:10. Eddie Dean, Helen Mowery in "Range Beyond the Blue" at 2:50, 5:55, 8:55. Cartoon.

**TIVOLI** 14th & Park Rd. N.W. CO. 1800. Mat. 1 P.M. Last day, Ronald Reagan, Alexis Smith, Zachary Scott in "Stallion Road" at 1:25, 3:25, 5:30, 7:30, 9:35. Cartoon.

**UPTOWN** Conn. Ave. & Newark. WO. 5400. Mat. 1 P.M. Today thru Tuesday, Gregory Peck, Jane Wyman in "The Yearling" (Tech.) at 1:30, 4:15, 6:50, 9:30. Cartoon.

**YORK** Ga. Ave. & Quebec Pl. N.W. RA. 4400. Mat. 1 P.M. Today only, Gene Autry, Adele Mara in "Twilight on the Rio Grande" at 1:45, 3:45, 5:40, 7:40, 9:45. Cartoon.

**HIPPODROME** N. Y. Ave. at 9th N.W. ME. 9694. Air-Conditioned. Doors Open 1:45. Sergei Eisenstein's "IVAN THE TERRIBLE" with score by Prokofieff

**BETHESDA** Old Wis. Ave. Just Past East-West Hwy. WI. 2868—WI. 9636. Air-Conditioned. Today Through Tues.—4 Days. The Year's Best Film! Celia Johnson in Noel Coward's "BRIEF ENCOUNTER" At 1:43, 3:54, 5:50, 7:46, 9:42. Added—Chapt. 6, "JUNGLE GIRL" Matinee Tomorrow, 2 P. M.
Perfect View, No Distortion, With Our Full-View Nu-Screen.

**MILO** Rockville, Md. Rockv. 2434. Free Parking. Today Only—Matinee 2 P. M. Two Bigs Hits! Action Western "LAST FRONTIER UPRISING" Plus Second Big Hit Fibber McGee and Molly in "HEAVENLY DAYS" Added—Chapt. 12, "SON OF ZORRO" Tomor.—Roy Rogers "UNDER NEVADA SKIES"

**KAYWOOD** Eastern Ave. Bet. R. I. & Mich. Aves. WA. 8890. Equipped with Hard-of-Hearing Sets. Free Parking Across From Theater. Air-Conditioned. Last Day—At 1:43, 3:40, 5:34, 7:28, 9:22. Dana Andrews in the Western Thriller "KIT CARSON" Tomor.—Celia Johnson in Noel Coward's "BRIEF ENCOUNTER"

**CAMEO** Mt. Rainier, Md. WA. 9746. Air-Conditioned—Two Big Hits "STAGECOACH TO DENVER" Plus Second Big Hit "SPOILERS OF THE NORTH" Added—Chapt. 12, "JUNGLE GIRL" Tomor.—Two Big Hits "THIEF OF BAGDAD" Plus "UNDER NEVADA SKIES"

**HYATTSVILLE** Wash.-Balt. Blvd. Hyattsville, Md. UN. 1230 or HYatts. 0552. Park Free. Air-Conditioned. Today Only—Opens 12:30, Cont. Perf. Two Big Hits! Sabu in the Technicolor Fairy Tale "THIEF OF BAGDAD" Second Big Hit Roy Rogers, "ROLL ON TEXAS MOON" Added—Chapt. 14, "JUNGLE GIRL" Tomorrow "TARZAN AND THE HUNTRESS"

**CHEVERLY** Defense Highway at Landover Rd., Md. UN. 0100—Free Parking. Air-Conditioned. Today Through Tuesday—4 Days. Gregory Peck, Claude Jarman "THE YEARLING" (in Technicolor) At 1, 4:20, 7, 9:40. Matinee Only. Because of inclement weather last Sat., Chapt. I of our exciting new serial "The Vigilante" will be repeated together with Chapt. II. Free candy to children at matinee only; also cards for 2 free bicycles. "Uncle Dave's Stage Show" Added—Chapt. 2, "VIGILANTE"
Perfect View, No Distortion, With Our Full-View Nu-Screen.

**MARLBORO** Upper Marlboro, Md. MArl. 9875. Today Only—Two Big Hits! Action Western "OUTLAW OF THE PLAINS" Plus Second Big Hit "BEAT THE BAND" Matinee 2 P. M. Added—Chapt. 6, "SON OF ZORRO" Tomor.—Ray Milland, Barry Fitzgerald in "CALIFORNIA" (Tech.)

**DUMBARTON** 1349 Wis. Ave. N.W. Mich. 1154. (AIR-CONDITIONED) Today Only—Two Big Hits "SUN VALLEY SERENADE" With Sonja Henie, John Payne —Plus— "COWBOY BLUES" Plus—"JUNGLE RAIDERS" New Serial

**HISER-BETHESDA** 7414 Wisc. Ave. Wisconsin 4848. Air Conditioned. Gregory Peck, Jane Wyman in "THE YEARLING," in Technicolor, at 1:30, 3:55, 6:35 and 9:25 P. M.

**CIRCLE** 2105 Pa. Ave. N.W. RE. 0184. Matinee 1 P. M., Continuous. Delightfully Cool. Last Day, "IT HAPPENED ON FIFTH AVENUE," Don DeFore, Ann Harding, Charles Ruggles, at 1:10, 3:20, 5:25, 7:35, 9:45. Coming Tomorrow, "THE YEARLING," Gregory Peck, Jane Wyman.

LUST THEATERS

**GREENBELT**—Greenbelt, Md. Roy Rogers, Dale Evans, "HOME IN OKLAHOMA." Also: Leon Errol, Comedy and 2 Cartoons. Cont. from 1 P. M. Last Complete Show 9 P. M.

District Theatres FOR INFORMATION CALL NORTH 3000

**HOWARD** Doors Open 12:30 P. M. 620 T St. N.W. All-Colored "BEALE STREET MAMA" and "GALLANT BESS"

**LINCOLN** 1215 U St. N.W. Opens 12:30 P.M. Edward G. Robinson, Lon McCallister "THE RED HOUSE"

**REPUBLIC** 1343 U St. N.W. Opens 11:15 A.M. Zachary Scott, Alexis Smith, Ronald Reagan "STALLION ROAD"

**BOOKER T** 1433 U St. N.W. Opens 10:45 A.M. Bob Hope, Dorothy Lamour "MY FAVORITE BRUNETTE"

**LANGSTON** 25th & Benning Rd. N.E. Opens 12:45 P. M. Zachary Scott, Alexis Smith, Ronald Reagan "STALLION ROAD"

ALL K-B THEATRES ARE HEALTHFULLY AIR CONDITIONED

**APEX** 4813 Mass. Ave. N.W. Phone WOodley 4600. Gregory Peck, Jane Wyman in "THE YEARLING" in Technicolor 1:30, 4:40, 6:10, 9:35
At the Matinees Only! Half Hour of Your Favorite Cartoons!

**ATLAS** 1331 H St. N.E. AT. 8300. Cont. 11 A. M.-11 P. M. Children's Bargain Prices From 10:30-2:30. Randolph Scott, Anne Jeffreys in "TRAIL STREET" —Plus— Freddie Stewart, June Preisser in "SARGE GOES TO COLLEGE"
Plus: 20-Min. Cartoon Show and Chapter 3 of "JESSE JAMES RIDES AGAIN" Lucky Chance on Free Bicycle to Every Boy and Girl Attending

**PRINCESS** 1119 H St. N.E. TRinidad 9200. Cont. 11 A. M.-11 P. M. Jonny Mack Brown in "SILVER RANGE" —Plus— Ted Donaldson in "THE RETURN OF RUSTY"
Plus: Half-Hour Comedy-Cartoon Show and Chapter 13 "SON OF THE GUARDSMAN"

**SENATOR** Minn. Ave. at Benning Rd. N.E. TR. 2600. Free Parking. C-8 Bus to Door. Today Only! Johnny Weissmuller, Brenda Joyce in "TARZAN AND THE HUNTRESS" 1, 3, 5, 6:35, 8:20, 10
Plus: 3 Cartoons (Each Show) Chapt. 11, "JACK ARMSTRONG" At Matinee Only

**NAYLOR** 28th & Alabama Ave S.E. AT. 7270. C-2 Bus to the Door. Free Parking.
Children's Bargain Hour: 12:30-2:30
Gregory Peck, Jane Wyman in "THE YEARLING" in Technicolor 1:05, 3:55, 6:45, 9:40
At Matinee Only! Half-Hour Cartoon Show

Fairlawn Amusement Co. Theatres

**ANACOSTIA** Good Hope Road at Minn. Ave. S.E. Air Conditioned. Gregory Peck, Jane Wyman, Claude Jarman, jr., in "THE YEARLING," in Technicolor, at 1:20, 3:55, 6:30, 9:05.

**ATLANTIC** 21 Atlantic St. S.W. LU. 7662. Air Conditioned. Fred MacMurray and Paulette Goddard in "SUDDENLY IT'S SPRING," at 1:40, 3:50, 6, 7:55, 9:45.

**CAPITOL** Capitol Heights, Md. HI. 0740. Air Conditioned. Double Feature—Frances Langford in "BEAT THE BAND," at 1, 3:20, 5:40, 8, 10:20. "LONE WOLF IN MEXICO" at 2:10, 4:30, 6:50, 9:10.

**CONGRESS** 2931 Nichols Ave. S.E. TR. 8700. Air Conditioned. Double Feature—"LITTLE IODINE," at 1:55, 3:55, 6, 8, 10. James Warren in Zane Grey's "CODE OF THE WEST," at 1, 3, 5, 7:05, 9:05.

**FAIRLAWN** 1342 Good Hope Rd. LI. 9193. Air Conditioned. Double Feature—"LONE WOLF IN MEXICO," at 1, 3:15, 5:30, 7:45, 10. Tom Neal in "BLONDE ALIBI," at 2:10, 4:25, 6:45, 9.

**HIGHLAND** 2583 Pa. Ave. S.E. AT. 7311. Air Conditioned. Ronald Reagan, Alexis Smith in "STALLION ROAD" at 1:20, 3:30, 5:35, 7:35, 9:35.

**LAUREL** LAUREL, MD. LAUREL 113. Air Conditioned. —Double Feature— "LONE WOLF IN MEXICO" and "CIGARETTE GIRL"

ALEX.—ARLINGTON-FALLS CHURCH, VA. For Information Phone OX. 1139—F. C. 1555

Air Conditioned

**STATE** Falls Church, Va. FC. 1555. "STALLION ROAD" Ronald Reagan, Alexis Smith (STARTS TOMORROW AT 2:30 P. M.— "THE BEST YEARS OF OUR LIVES.")

**LEE** A Treat for Entire Family. East Falls Church, Va. "THE BIG FIX" And "TRAILING DANGER"

**WILSON** 1720 Wilson Blvd. Phone OX. 1480. "STALLION ROAD" Ronald Reagan, Alexis Smith (STARTS TOMORROW AT 2:30 P. M.— "THE BEST YEARS OF OUR LIVES.")

**ASHTON** 3166 Wilson Blvd. Phone OXford 1139. "KING OF THE WILD HORSES" Preston Foster, Gail Patrick

**ARLINGTON** Col. Pike & S. Fillmore St. OX. 2999. "RAMROD" Veronica Lake, Joel McCrea

**BUCKINGHAM** Glebe-Persh. Dr. Phone OX. 0444. "LOVE AND LEARN" Jack Carson, Janis Paige

**GLEBE** 2130 No. Glebe Rd. Arlington, Va. OX. 4266. "RAMROD" Veronica Lake, Joel McCrea

**BYRD** 104 SOUTH WAYNE. Phone OXford 1733. "THE ANGEL AND THE BADMAN" Gail Russell, John Wayne

ARLINGTON, VA. For Information Call AL. 3000

**REED** 1723 King St. Hearing Aids. Phone ALexandria 3445. Gregory Peck, Jane Wyman "THE YEARLING"

**VIRGINIA** Mt. Vernon Blvd. and First St. AL. 6133. Gail Russell, Alan Ladd "CALCUTTA"

**RICHMOND** 819 King St. Phone ALexandria 9226. Leo Gorcey, Huntz Hall "HARD-BOILED MAHONEY"

**CENTRE** (Fairlington) Temple 1000. "BLAZE OF NOON" Ann Baxter, William Holden

**SHIRLINGTON** Parkfairfax. OVerlook 2500. "SUDDENLY IT'S SPRING" Fred MacMurray, Paulette Goddard

ALEXANDRIA—(Del Ray)

**NEW PALM** 2402 Mt. Vernon Ave. Alex. (Del Ray) OVerlook 3560. Two Big Features! "MAN FROM RAINBOW VALLEY," in Magnacolor, and "THE GAS-HOUSE KIDS." Plus Serial and Comedy. Cont. from 1.

BERNHEIMER'S THEATERS

**NEWTON** First and R. I. Ave. N.W. Phone NOrth 9689. Healthfully Air Conditioned. Double Feature "BLONDIE'S BIG MOMENT" Penny Singleton, Arthur Lake "LONE-HAND TEXAN" Charles Starrett. Mat. at 1 P. M.

**VILLAGE** 1307 Rhode Isl. Ave. N.E. Phone Mich. 9227. Healthfully Air Conditioned. "THE YEARLING" Gregory Peck, Jane Wyman. Mat. at 1 P. M.

**JESSE** 18th nr. Rhode Isl. Ave. N.E. Phone DUpont 9861. Healthfully Air Conditioned. Double Feature "SWEETHEART OF SIGMA CHI" Phil Regan, Elyse Knox "LANDRUSH" Charles Starrett. Mat. at 1 P. M.

**SYLVAN** 12th & Newton Sts. N.E. Phone Mich. 1839. Healthfully Air Conditioned. Double Feature "VIOLENCE" Nancy Coleman, Michael O'Shea "QUEEN OF THE YUKON" Irene Rich, Charles Bickford. Mat. at 1 P. M.

**ACADEMY** 535 8th St. S.E. LI. 9616. Healthfully Air Conditioned. Double Feature "BLACK ANGEL" Dan Duryea, June Vincent "SUN VALLEY CYCLONE" Bill Elliott. Mat. at 1 P. M.

**STANTON** 6th and C Sts. N.E. Phone LI. 5347. Healthfully Air Conditioned. Double Feature "THE GIRL ON THE SPOT" Lois Collier, Jess Barker "GUN TOWN" Kirby Grant. Mat. at 1 P. M.

**VERNON** 3707 Mt. Vernon Ave. Alexandria, Va. AL. 2424. Healthfully Air Conditioned. Double Feature "THE GUILT OF JANET AMES" Rosalind Russell, Melvyn Douglas "BRINGING UP FATHER" Joe Yule, Renie Riano. Mat. at 1 P. M.


# Md. Asks PSC Reject Phone Rate Increase

Baltimore, June 20 (AP).—The State of Maryland today requested the Public Service Commission to refuse an annual rate increase of $2,800,000 sought by the Chesapeake & Potomac Telephone Co.

The requested findings, signed by People's Counsel Philip H. Dorsey, jr., Attorney General Hall Hammond and Deputy Attorney General Richard W. Emory, also recommended that a $3,500,000 temporary rate increase granted by the commission in February be made permanent.

Although the State intervened in the case about a month ago, it has taken no active part in the hearings which have been held before the commission for the past two months.

In the letter of transmittal accompanying the requested findings, Hammond said he trusted they would be "of material assistance to the commission" in its determination of the case.

"We have recognized that the telephone company must be granted a substantial increase in its rates in order to earn a fair return," Hammond said, but added that the February increase will permit the company to earn an additional net operating income of $2,094,000 after taking into account the rise in operating costs due to recent wage increases.

The letter then suggested that the second rate boost was asked because "it is human nature to ask for more than you believe you can obtain in order to achieve that to which you are entitled."

## *Conductor Knows His Rail Tickets—From 1907 to Now*

Roanoke, Va., June 20 (AP).—C. L. Harper, veteran Norfolk & Western Railway conductor, knows his tickets and he has no hesitation in saying so.

He is particularly emphatic on this as a result of a story—related by former Governor Colgate W. Darden, jr., with tongue in cheek—which Harper says has made his life "a howling madness by railroad men kidding me about that ticket."

"That ticket" is a reference to a 1907 train ticket which Darden said he saw the Powhatan Arrow conductor accept last Tuesday. Harper declared "Tain't so," and explained:

"A man got on in Lynchburg, gave his ticket which was new and good and later called me over to see this 1907 ticket.

"He showed me this old ticket as a relic and asked me if it was still good. I said it was. That's all there is to it."

Anyhow, adds Harper, "the ticket was as good as the day it was bought."

### Paraguayan Teacher To Visit in Virginia

Richmond, Va., June 20 (AP).—Virginia will be paid a visit by Ramon Viveros, president of the Teachers Association of Paraguay, early next month, the State Department of Education was advised today.

Viveros, now in the United States on a teacher training fellowship in rural education, plans to come to Virginia July 7-11.

## *WAA Sees a 'White Elephant'*

"WANNA BUY A BRIDGE?"—Biggest headache of War Assets Administration salesmen in the Richmond, Va., region is this—a 50-foot steel drawbridge, complete with approaches, piling, fenders and massive concrete counterweights. Used during the war by the Navy to give access to Dover Auxiliary Airfield, it spans the Dismal Swamp Canal near Wallaceton, Va., 18 miles south of Norfolk. WAA will receive bids for it July 1 at the Office of Real Property Disposal, Richmond Regional Office, WAA, east end of Fourth st., Richmond

## *U. S. Loans Used to Build Up Foreign Shipping, Says Sasscer*

Baltimore, June 20 (AP).—Representative Sasscer (D., Md.) said in a radio broadcast tonight that construction of foreign merchant fleets which can operate cheaper than the American fleet is being subsidized indirectly by U. S. loans.

Sasscer charged America was making little effort to compete with this foreign shipping. He predicted there would be no shipbuilding in Baltimore or other ports next year "unless the Government clarifies its merchant marine program."

He said the American fleet, which had 56 million tons at the end of the war, "is now down to about 30 million tons, and is decreasing fast."

Only 64 ships are now under construction in this country, with 14 of them destined for foreign owners, the Congressman said, citing a "report which reached me not long ago."

At the same time, he said, Great Britain was building 464 new ships, Holland 91, Italy 87 and Sweden 66.

The only solution, he declared, is to subsidize both shipping and ship construction in the United States since the cost of operating American vessels at present is often 100 per cent or more above that of foreign ships, with foreign shipbuilding proportionately lower.

## Auto Crash Suits Total $99,000

Martinsburg, W. Va., June 20.—Damages totaling $99,000 were asked in five suits filed in Circuit Court here Wednesday as the result of an auto collision on Route 11 near here July 25.

Plaintiffs are Mr. and Mrs. Allen Crawford of Berkeley County; their son, Allen, jr., aged 13 months; Mrs. Mary Marra of Clarksburg, W. Va.; and her daughter, Rose Joanne Marra, passengers in the Crawford vehicle.

Defendant is Howard Sober, Inc., of Springfield, Ohio, whose alleged representative, Henry Horner, was driving two large trucks in tandem from Massachusetts to Ohio. The suit says Horner attempted to pass an auto on the wrong side of a hill and crashed into the car driven by Crawford.

# 153 Graduated At 3 Schools in Prince Georges

Diplomas were awarded to 153 graduates in exercises held by three Prince Georges County high schools last night.

Largest class was at Greenbelt High School, where 94 seniors were addressed by Superintendent of Schools G. Gardner Shugart.

George R. Jones was awarded a four-year scholarship to Western Maryland College in competition among all schools in the county. A $250 nursing scholarship presented by the Greenbelt Women's Club was won by Carol Fredin. Kiwanis Club citizenship awards were given to Louise Steinle and Don Robinson.

**Awards Presented**

Faculty awards for outstanding service to the school were presented to Caroll Byerly and Harry Powers. Allison McDermid and Robert Scott received the American Legion scholarship, citizenship and attendance awards.

State Senator L. Harold Sothoron spoke at Surrattsville High School, where diplomas were presented to 28 students by O. W. Phair, board of education member.

Recipients of the Kiwanis Club awards for citizenship were Betty Lou Rawlings and Francis Collins, with the Sons of the American Revolution medals being presented to Ruth Roylance and Richard Duke. Margaret Cochrane was awarded a scholarship to Strayer College.

**31 At Lakeland**

Diplomas were presented to 31 members of the graduating class of Lakeland High School by Mrs. Edna Pitts, also a member of the board of education.

County P-TA $100 scholarship awards were presented to Gloria Selden and Carroll Marshall by Dr. H. Allen Griffith, Berwyn physician. Samuel Briggs and Miss Selden received American Legion scholarship awards and Doris Prather, Joyce Mayes and Laverne Tolson were awarded prizes in the County Tuberculosis Association essay contest.


How Mrs. Hussey, our northern guest, succeeded in *her* apartment quest . . . (through an ad in The Post, if you'll pardon our boast)

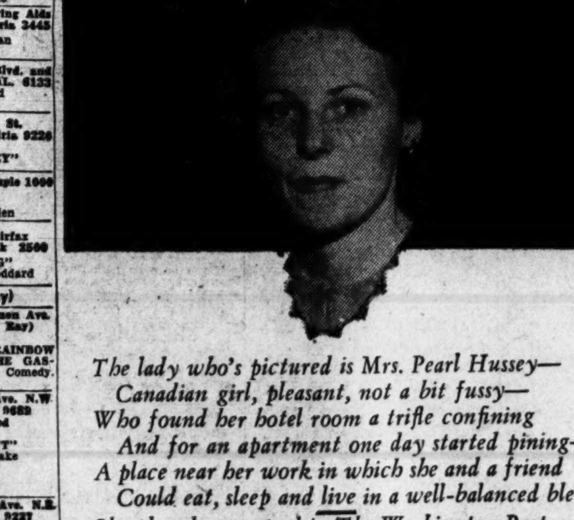

*The lady who's pictured is Mrs. Pearl Hussey—*
*Canadian girl, pleasant, not a bit fussy—*
*Who found her hotel room a trifle confining*
*And for an apartment one day started pining—*
*A place near her work in which she and a friend*
*Could eat, sleep and live in a well-balanced blend.*
*She placed a want ad in The Washington Post,*
*In hopes that some landlord would soon be her host.*
*Her hopes were well founded—in only two days*
*Mrs. Hussey and friend were invited to gaze*
*At four nice apartments. They settled on one,*
*Furnished, with rental not high as the sun.*
*Now they're happily settled on Fifteenth, northwest,*
*And they know, like so many, that Post ads are best,*
*For Post ads cost little, yet bring quick replies,*
*So place your own notice if you would be wise.*
*Just reach for your telephone, dial our number,*
*And let a Post want ad make peaceful your slumber.*

The Washington Post

Call NAtional 4200 and ask for an ad writer


### Rotarians to Meet At Old Point Comfort

Hampton, Va., June 20.—More than 400 Rotarians and their families are expected to attend a two-day session of District 187, Rotary International, to be held at the Chamberlin Hotel, Old Point Comfort, on Thursday and Friday. The Hampton Rotarians will be hosts.

The meeting will be addressed by Dr. Maynard O. Fletcher, past district governor of the Washington, D. C., club, and R. Stevens Gibbs, a retiring district governor. Ralph H. Bogle of Alevandria, district governor, is in charge of the program.

### 20th Child Is Girl

Grand Rapids, Mich., June 20 (U.P.).—Mrs. Gerrit Kooinga, 39, mother of five sets of twins, gave birth to her twentieth child today—a 7-pound girl. The children range in age from 2 to 20 years.

### Dr. Kolb to Speak

Richmond, Va., June 20 (AP).—Dr. J. H. Kolb, head of the Department of Rural Sociology, will be among the speakers at the Virginia summer school for rural ministers to be held at Virginia Tech, Blacksburg, July 14-18, it was announced here today.

# Tobacconists Ask End of Trade Barriers

Virginia Beach, Va., June 20 (AP). The Tobacco Association of the United States today urged United States representatives at the Geneva International Trade Agreement Conference to "exert every effort to further and promote commerce between the nations by the elimination of discriminatory trade barriers, excessive tarff and quantative restrictions."

The association took the action at its annual convention in a resolution which declared that sale and consumption of American tobacco in foreign countries "is now seriously hampered and hindered by discriminatory tariff duties, excessive tariff rates and quantative restrictions imposed by many nations."

In other business the association reelected Clyde B. Austin of Greenville, Tenn., as president and named a committee to study a proposal for amalgamation of the association with the Leaf Tobacco Association and the Burley Association.

Other officers named were three vice presidents, N. Mischaum of Wilson, N. C.; H. W. Jackson, jr., Richmond, Va., and J. E. Bohannon, Bowling Green, Ky.

New members elected to the board of governors are Alex Parker, Maysville, Ky.; Townes Lea, Danville, Va.; Shields Harvey, Durham, N. C.; P. C. Warwick, Richmond, Va.; L. Taylor Larus, Richmond, Va.; L. I. Gravely, jr., Rocky Mount, N. C.; E. W. Tucker, South Boston, Va.; J. S. Ficklen, jr., of Greenville, S. C., and Tom Austin, Greeneville, Tenn.

It was announced that the association's subcommittee which will meet at Raleigh, N. C., next Tuesday with committees representing warehousmen and growers to fix opening dates for flue-cured markets is composed of A. B. Carrington, jr., Danville, Va.; J. B. Roundtree, Lumberton, N. C.; Penn Watson, Wilson, N. C.; E. H. Turner, Richmond, Va., and R. R. Patterson, Danville, Va.

# Linville Youth Wins Virginia Chicken Prize

Harrisonburg, Va., June 20 (AP). David Yoder of Linville, Rockingham County, was announced today as winner of the first State prize in the $10,000 national "Chicken of Tomorrow" contest after the judging held today at nearby Timberville.

The youthful poultry farmer and the next three winners will enter their birds in the regional contest at Athens, Ga., on June 26, and will compete in the national contest to be held next year.

There were 19 entries in the Virginia competition.

Other winners included Irvin Foltz of Luray, second prize; Dewey Stahl of Harrisonburg, third, and Howell F. Brown of Purcellville, fourth.

The remaining entries placed as follows: A. D. Lough, Harrisonburg, fifth; Heatwole Hatchery, Harrisonburg, sixth; H. W. Kelly, Ayletts, seventh; B. F. McDaniel, Luray, eighth; Elwood Dyfart, Woodstock, ninth; J. H. Bowman, Harrisonburg, tenth; Mrs. H. R. Talley, Columbia, eleventh; Mrs. Laura Garst, Bridgewater, twelfth, and Clark R. Showalter, Keezletown, thirteenth.

Each of the poultrymen entered 15 birds in the contests and 12 were judged. All the winning birds were reds with the exception of fourth prize, which was won by an entry of cornish.

### Boone Sworn as State Secretary of Maryland

Baltimore, June 20 (AP).—Bertram L. Boone, 2d, an administrative assistant to Governor Lane last January, was sworn in at the executive offices here today as secretary of State of Maryland.

About 125 persons witnessed the ceremony.

Boone's first official act was the issuance of a commission to his predecessor, John B. Funk, as chief engineer at the newly-created department of public improvements.

## *Japs Hanged at Guam*

DIE ON ROPE—Convicted on war crimes charges, these Japanese were hanged the night of June 19 on the Island of Guam. They are (from left) Vice Admiral Koho Abe, former ranking naval commander in the Marshalls; Capt. Noboru Nakajima, who beat an American flier to death on Chichi Jima, and Superior Pvt. Kiyoshi Takahashi, convicted of murder and cannibalism

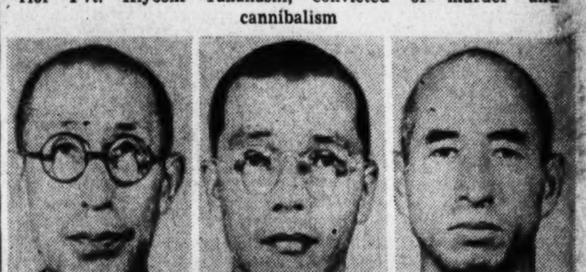

Associated Press WIREPHOTOS

WAKE COMMANDER AMONG THEM—Along with the three other Japanese war criminals hanged at Guam were (from left) Lieut. Col. Kikuji Ito, who had American fliers bayoneted to death; Seaman Kaji Shoji, condemned for murder and cannibalism, and Rear Admiral Shigematsu Sakiababa, Jap commander of Wake Island, guilty of the machine gun massacre of 98 Americans on the island base

## *Students Again Visit Maryland Hall of Records*

Annapolis, Md., June 20 (AP).—Graduate students are once more making the Maryland Hall of Records their summer haunt, another sign that the war is over, according to Dr. Morris L. Radoff, State archivist.

Radoff says that during the war there were virtually no special students coming to look over Maryland records which go back to early colonial times seeking material for scholarly dissertations.

At least six have arranged to come to the hall this summer to study various subjects.

Among the studies to be made or which have been made are "Land Speculation in the Eighteenth Century," "The Life of Daniel Dulany the Elder," "The Protestant Carrolls," "Problems of the Tobacco Raising States in the First Half of the Nineteenth Century," and "Land Tenure in Eighteenth Century Maryland."

Two of the graduate students came from Iowa, one from the University of Maryland and one of them was a nun working for a doctorate.

## *Maryland Pilots Plan Flight Today For Air Tour Week*

Maryland's private pilots will tour the Free State from the mountains to the sea today in observance of National Air Tour Week.

Nucleus of the flight will take off from Glen Burnie Airport near Baltimore at 9:30 a. m., fly over Rutherford Airport at Woodlawn, Smith Avenue Airport at Pimlico, Westminster's Stevens, heading for a first stop at Frederick at 10:20 a. m.

A buffet lunch and inspection of the Fairchild Packet cargo-carrying plane is scheduled at Hagerstown at 11:30 before the flight takes off for Congressional Airport in nearby Maryland.

The tour is expected to bring out 200 pilots and 100 planes by the time it has visited Lee Airport at Annapolis, Easton's Municipal, Salisbury for a final banquet at Rehoboth, Del.

### *$23,782 Raised*

**Arlington Hospital has reached the halfway mark in its 1947 campaign to raise $47,000. Last official returns set contributions at $23,782.**

## *Insurance Agents Meet June 26-28 At Roanoke, Va.*

Richmond, Va., June 20 (AP).—Some 500 agents and company representatives are expected to attend the forty-ninth annual convention of the Virginia Association of Insurance Agents in Roanoke, June 26-28, association headquarters announced here today.

The program, centered on the theme "Progress through education," will include addresses by five speakers on subjects of interest to capital stock agents writing first, casualty, surely and inland marine insurance, a spokesman said.

Among the speakers will be Guy T. Warfield, jr., of Baltimore, president of the National Association of Insurance Agents; Lewis F. Gordon of Atlanta, vice president of Citizens and Southern National Bank; T. Nelson Parker, Richmond, association counsel; Richard E. Farrer, New York City, director of the educational division, National Association of Insurance Agents, and P. J. Leen, Chicago, Fireman's Fund Insurance Co.

## *Meeting Is Called To Draw Report On Cheltenham*

Baltimore, June 20 (AP).—A meeting of the Board of Public Welfare and the board of the Cheltenham School for Boys has been called for next Friday at the request of Governor Lane, Director of Welfare J. Milton Patterson said today.

At the same time, Thomas B. Sprague, chairman of the school board, said an eligible list of five candidates for superintendent of the school had been received. The job pays a minimum of $4500 a year, with home and maintenance.

Sprague said the joint boards would discuss conditions at Cheltenham and a report will be forwarded to Lane, who recently asserted that he wanted a "full report on the difficulties" under which the school is operating. Lane paid the school a surprise three-hour visit Tuesday, but did not discuss his tour.

### Church Picnic June 28

The annual picnic of Foundry Methodist Church will be held June 28 in section 17, Rock Creek Park, beginning at 2 p. m. There will be games and sports for all ages.

## *National Weather Summary*

Copyr., 1947, Edw. L. A. Wagner

**Forecast**
District of Columbia and vicinity—Mostly sunny and continued cool, with highest temperature in the upper 70s.

**Departures From Normal**
Accumulated excess of temperature since January 1, 1947, 223 degrees. Excess since June 1, 1947, 4 degrees.
Accumulated deficiency of precipitation since January 1, 1947, .49 inch. Excess since June 1, 1947, 3.90 inches.
Temperature same date last year—High 60, low 50.

**Sun, Moon, Tides, River**
Sun rises 4:42 a. m., sets 7:37 p. m. Moon rises 7:38 a. m., sets 10:40 p. m. Tides—High 9:45 and 10:23 p. m. Low 4:04 a. m. and 4:50 p. m. (Coast and Geodetic Survey). Potomac River slightly muddy at Great Falls (U. S. Engineers).

| Temperature | High | Low | Rain |
|---|---|---|---|
| Albany, N. Y. | | 46 | .... |
| Albuquerque, N. Mex. | 88 | 55 | .... |
| Asheville, N. C. | 81 | 64 | .14 |
| Atlanta, Ga. | 89 | 67 | .10 |
| Atlantic City, N. J. | 70 | 58 | .... |
| Baltimore, Md. | 79 | 59 | .... |
| Billings, Mont. | 55 | 50 | .42 |
| Birmingham, Ala. | 83 | 71 | .36 |
| Bismarck, N. Dak. | 77 | 63 | .... |
| Boise, Idaho | 62 | 44 | .... |
| Boston, Mass. | 62 | 54 | .... |
| Brownsville, Tex. | 93 | 80 | .10 |
| Buffalo, N. Y. | 76 | 49 | .... |
| Burlington, Vt. | 68 | 53 | .... |
| Charleston, S. C. | 89 | 66 | .... |
| Cheyenne, Wyo. | 74 | 51 | .02 |
| Chicago, Ill. | 74 | 50 | .... |
| Cleveland, Ohio | 75 | 46 | .... |
| Columbus, Ohio | 78 | 53 | .... |
| Denver, Colo. | 87 | 59 | .08 |
| Des Moines, Iowa | 71 | 59 | .09 |
| Detroit, Mich. | 74 | 49 | .... |
| El Paso, Tex. | .. | 59 | .... |
| Fort Worth, Tex. | 84 | 63 | 1.87 |
| Galveston, Tex. | .. | 78 | .... |
| Harrisburg, Pa. | 79 | 50 | .... |
| Huron, S. Dak. | 70 | 60 | .... |
| Indianapolis, Ind. | 75 | 54 | .... |
| Jackson, Miss. | 87 | 72 | .38 |
| Kansas City, Mo. | 79 | 63 | 1.01 |
| Little Rock, Ark. | 85 | 73 | .18 |
| Los Angeles, Calif. | 69 | .. | .... |
| Louisville, Ky. | 90 | 72 | .48 |
| Miami, Fla. | 91 | 72 | .... |
| Milwaukee, Wis. | 66 | 49 | .... |
| Mpls.-St. Paul, Minn. | 86 | 54 | .... |
| Mobile, Ala. | 82 | 71 | .77 |
| Montgomery, Ala. | 86 | 72 | .68 |
| Nashville, Tenn. | 86 | 68 | .... |
| New Orleans, La. | 83 | 73 | [illegible] |
| New York, N. Y. | 71 | 58 | [illegible] |
| Oklahoma City, Okla. | 80 | 69 | [illegible] |
| Omaha, Nebr. | 73 | 61 | [illegible] |
| Philadelphia, Pa. | 76 | 56 | .... |
| Phoenix, Ariz. | 102 | 73 | .... |
| Pittsburgh, Pa. | 74 | 50 | .... |
| Portland, Me. | 64 | 53 | .... |
| Portland, Oreg. | .. | 50 | .16 |
| Raleigh, N. C. | 68 | 62 | 2.06 |
| Reno, Nev. | 71 | 51 | .... |
| Richmond, Va. | 67 | 61 | .16 |
| St. Louis, Mo. | 81 | 64 | .06 |
| Salt Lake City, Utah | .. | 47 | .01 |
| San Antonio, Tex. | 93 | 75 | [illegible] |
| San Francisco, Calif. | 67 | .. | .... |
| Seattle, Wash. | 68 | 49 | [illegible] |
| Shreveport, La. | 82 | 74 | [illegible] |
| Washington, D. C. | 77 | 59 | .... |
| Yuma, Ariz. | .. | .. | .... |

# AVC Plans 'Grass Roots' Member Drive

*Special Dispatch to The Post*

Milwaukee, Wis., June 19.—An ambitious "grassroots" membership campaign was mapped here today by the American Veterans Committee. "Workshop" sessions were being held preliminary to its second annual convention opening tomorrow. The membership drive would place emphasis on service at community levels instead of on policy and politics.

Charles G. Bolte of New York, outgoing national chairman of AVC, explained this change at a farewell press conference when he said the largest War II veterans group "must get away from the practice of merely passing resolutions denouncing bad guys and praising good guys."

As details were spelled out at Municipal Auditorium, an estimated 1500 delegates from every State and the District of Columbia jam-packed AVC's headquarters at the Hotel Schroeder registering for the largest convention veterans of World War II have yet held anywhere. A total of 2000 delegates, alternates and guests are expected.

Fifty of them, representing the 25 chapters of the Greater Washington area council, checked in during the day led by Council Chairman Joseph Clorety of 6007 Newell Court, Silver Spring. Washington Chapter No. 1, among the largest in AVC with 1800 members, is limited this year to only 10 delegates and as many alternates by a new maximum representation rule which may cut the influence it exerted on AVC organization a year ago at the Des Moines Constitutional Convention.

Chapter members will be in the thick of it, however, because their chairman, Robert Nathan, of 2500 Q st. nw., an economist, has drafted the projected domestic platform containing such highly controversial issues as opposition to a Federal bonus, opposition to universal military training and planks dealing with labor and housing which are not radical enough to suit the extreme left-wing group within the organization.

Like the National organization, the Greater Washington area council is split on internal policy issues between the so-called liberal and left wing factions. A group not in harmony with the Nathan views is represented here by eight members of the Gorge Washington University chapter headed by Don Rothenberg, of 915 F st. sw.

The factional split will appear in differences on issues rather than in the anticipated fight over a successor to "Chuck" Bolte as national chairman largely because the left-wing lacks the delegate strength to elect a national deader, these spokesmen said.

Furious politicking is already underway for the chairmanship with two Washingtonians well out in front. They are Chat Paterson of 1725 17th st. nw., the AVC's national legislative representative, and Robert White, a lawyer, who moved from Washington to Akron, Ohio, only a fortnight ago to open a law practice there.

Paterson reportedly has the backing of Franklin D. Roosevelt, jr., and Nathan, both influential as members of AVC's National Planning Committee, while outgoing Chairman Bolte is said to favor Richard Bolling of Kansas City, an organizer for the Americans for Democratic Action.

This apparent top-level split is being resolved tonight in an organization-wide caucus that may not only clarify the picture by eliminating nearly a score of "favorite son" candidates but may agree on a single organization candidate to buck the strategy of the left wing.

The leftist group is said to be pushing the candidacy of Michael Straight, young publisher of the New Republic, as a leader potentially acceptable to all elements. Elections are scheduled for Sunday morning.

The plenary convention session opens tomorrow with addresses by Gen. Omar N. Bradley, Administrator of Veterans' Affairs, and Bishop Bernard T. Shiel of Chicago.

# Mediation Accepted in Hospital Row

The Alexandria Hospital has accepted the offer of the city's Council of Social Agencies to mediate the dispute between the hospital and the city concerning the rates to be charged for indigent patients.

A council spokesman said that a letter to that effect was received yesterday from the hospital's board of directors.

This action came after the hospital corporation on Monday had unanimously indorsed the council's offer to sponsor a survey of the facilities and financial needs of the hospital.

The City Council accepted the plan at its Tuesday meeting. Previously, the Alexandria Medical Society had also approved it.

The plan, which was proposed to both the hospital board of directors and to the City Council, and which has now been accepted by both, calls for:

1. Formation of a fact-finding committee, consisting of one representative from the City Council, the hospital board of directors, the Council of Social Agencies, the Medical Society, and the Community Health Center's board of trustees.

2. Appointment by this committee of a qualified consultant in the field of hospital administration to aid in the conduction of the survey.

3. The entire operation to be financed by the Council of Social Agencies. (The Community Chest last week allocated $600 for this purpose.)

4. Both city and hospital to defer further action until the survey has been completed and a report submitted. The results of the survey will not be binding.

## Dance Tonight

Takoma Recreation Center, 4th and Van Buren sts. nw., will have the first of its summer outdoor dances for teenagers tonight at 8:45 on its tennis court.

The Washington Post
CLASSIFIED ADVERTISING
LOCAL RATES

For Washington and Points Within 25 Miles of the District of Columbia.

The following rates are for consecutive insertions:

| Rates per line Words | Lines | 1 time 28c | 3 times 26c | 7 times 24c | 15 times 23c |
|---|---|---|---|---|---|
| 10 | 2 | $.56 | $1.56 | $3.36 | $6.90 |
| 15 | 3 | .84 | 2.34 | 5.04 | 10.35 |
| 20 | 4 | 1.12 | 3.12 | 6.72 | 13.80 |

The one-time rate applies on skip ads or irregular insertions. Minimum ad is two lines. 1 time, 56c.

SITUATION WANTED ads are 3 cents per line less than regular rates, cash with order.

OUT-OF-TOWN RATES

Ads from points more than 25 miles from the District of Columbia are: 1 time, 43c per line; 3 times, 42c per line; 7 times, 40c per line; 15 times, 38c per line. Count 5 words of 6 letters each to a line. Minimum 3 lines.

CANCELLATIONS

Cancellation Orders or Corrections before insertions cannot be made unless ordered before 7 p. m. daily or 3:30 p. m. Saturday for Sunday. When cancelling an ad, it is important that you request and make a note of cancellation number to insure proper credit.

Phone NAtional 4200
Ask for an Ad Writer

**Legal Notices 4**

CHAS. H. QUIMBY, Attorney
1126 Earle Bldg.

Filed June 18, 1947, CHARLES E. STEWART, Clerk.
IN THE DISTRICT COURT OF THE United States for the District of Columbia. In re: application of Stephen Treantafilos, sometimes known as Stephen Baker, and Esther Sakelosious Treantafilos for change of name. Civil Action No. 2522-47. Order of publication, change of name, Stephen Treantafilos, sometimes known as Stephen Baker, and Esther Sakelosious Treantafilos having filed a petition for a judgment changing their names to Stephen Trent and Esther S. Trent, respectively, and having applied to the Court for an order of publication of the notice required by law in such cases, it is, by the Court, this 18th day of June, 1947, ordered, that all persons concerned show cause, if any there be, on or before the 12TH DAY OF JULY, 1947, why the prayers of said petition should not be granted: Provided, that a copy of this order be published once a week for three consecutive weeks before said day in the Washington Law Reporter and The Washington Post. JAMES M. PROCTOR, Justice. Attest: (Seal.) CHARLES E. STEWART, Clerk. By CLARA F. CONNELL, Deputy Clerk. June20,27,July4.

**Official Notices 5**

GOVERNMENT OF THE DISTRICT OF Columbia, Minimum Wage and Industrial Safety Board. Pursuant to the provisions of Section 4 of the District of Columbia Industrial Safety Act (Public Law 271, 77th Congress, Chapter 438, 1st Session), the District of Columbia Minimum Wage and Industrial Safety Board hereby calls a public hearing "for the purpose of investigating reasonable standards of safety in employment, places of employment, and in the use of devices and safeguards, and in the use of practices, means, methods, operations, and processes of employment," connected with window cleaning, "and any person interested in the matter being investigated may appear and testify." Said meeting will be held in the Municipal Center Building, 300 Indiana Avenue, N.W., on Friday, June 27th, 1947, at 8 p. m.
MRS. ALBERT W. ATWOOD, Chairman.
JOHN L. VANDERGRIFT.
J. C. TURNER.

**Bids and Proposals 6**

COMMISSIONERS, D. C., WASHINGTON, D. C., June 18, 1947. Sealed proposals will be received in Room 509, District Building, until 2:00 P. M., June 26, 1947, and then publicly opened and read for furnishing the materials and performing the work for Centralized Sound System at the Tuberculosis Sanatorium, Glenn Dale, Maryland. Proposals, plans and specifications may be obtained in Room 427, District Building.

COMMISSIONERS, D. C., WASHINGton, June 18, 1947. Sealed proposals will be received at Room 509, District Building, 14th and Pennsylvania Avenue, N.W., Washington 4, D. C., until 2 o'clock p. m. E. D. S. T., June 26, 1947, and then publicly opened for constructing approximately 11,200 linear feet of cement concrete combination curb and gutter and 1500 tons of asphalt concrete surface course, or alternates, at various locations in the District of Columbia. Apply Room 427, District Building for proposals and specifications.

COMMISSIONERS, D. C., WASHINGton, June 19, 1947. Sealed proposals will be received at Room 509, District Building, 14th and Pennsylvania ave. nw., Washington, 4, D. C., until 2 o'clock p. m., EDST, June 30, 1947, and then publicly opened for improving various roadways, in the District of Columbia, with approximately 39,900 square yards of 6-inch cement concrete roadway pavement and 19,400 linear feet of cement concrete curb, or alternates. Apply Room 427, District Building, for proposals and specifications.

**Auction Sales 8**

THOMAS DOWLING & CO.
Auctioneers
931 H Street Northwest

TRUSTEES' SALE OF DWELLING—327 Virginia Ave. S.E.
By virtue of a certain deed of trust, duly recorded in Liber No. 8126 at folio 379 among the land records of the District of Columbia, and at the request of the party secured thereby, the undersigned trustee will sell, at public auction at the office of Thomas Dowling & Company, 931 H Street, N.W., on THURSDAY THE 26TH DAY OF JUNE, A. D. 1947, at 3 o'clock P. M., the following described land and premises, situate in the District of Columbia, and designated as and being Lot numbered Fifty (50) in James Lawlor, surviving Trustee's subdivision of lots in Square numbered Seven Hundred and Ninety-seven (797), as per plat recorded in the Office of the Surveyor for the District of Columbia in Liber 32 at folio 6.
TERMS: Sold subject to a prior deed of trust for $1946.92, further particulars of which will be announced at time of sale, the purchase price above said trust to be paid in cash.
A deposit of $500.00 required. Conveyancing, recording, etc., at the purchaser's cost.
Terms to be complied with within thirty days, otherwise deposit forfeited and the property may be advertised and resold at the discretion of the trustees.
BEN L. FULLER, JOSEPH A. SOLEM, Trustees. june18,20,26

THOMAS DOWLING & CO.,
Auctioneers
931 H St. N.W.

TRUSTEES' SALE OF DWELLING, 124 BATES ST. N.W.
By virtue of a certain deed of trust, duly recorded April 17, 1947, Instr. No. 16594, among the land records of the District of Columbia, and at the request of the party secured thereby, the undersigned trustees will sell, at public auction at the office of Thomas Dowling & Co., 931 H st. nw., on TUESDAY, THE 1ST DAY OF JULY A. D., 1947, at 3 o'clock p. m., the following described land and premises, situate in the District of Columbia and designated as and being Lot numbered Two Hundred and Twelve (212) in James F. Brennan's subdivision of Lot numbered One Hundred and Sixty-one (161) in Square numbered Five Hundred and Fifty-two (552), as per plat recorded in the Office of the Surveyor for the District of Columbia in Liber 39 at Folio 3; subject to the covenant that the property shall not be sold, leased, or rented or sub-rented to any person of Negro blood.
TERMS: Sold subject to a prior deed of trust for $4,628.36, further particulars of which will be announced at time of sale; the purchase price above said trust to be paid in cash. A deposit of $500.00 required. Conveyancing, recording, etc., at the purchaser's cost. Terms to be complied with within 30 days otherwise deposit forfeited and the property may be advertised and resold at the discretion of the trustees.
BEN L. FULLER,
JOSEPH A. SOLEM,
Trustees.
June20,26,July1

**Business Service 9**

ADDING MACHINES
TYPEWRITERS bought (top prices), sold, repaired; quick service. Est. 12 yrs. Appreciate your business. OFFICE MACHINE CO., 913 15th st. nw. RE. 2828

ANGLE & GILBERT
Painting, papering. Interior, exterior. All work guar. Im. service. DI. 0142.

ASPHALT DRIVEWAYS
Parking areas, concrete driveways, walkways, basements, porches, excavation. COMMUNITY PAVING CO., General Contractors, WO 7726—SLigo 4143.

CABINET MAKING
Custom-built furniture; repairs. WOODCRAFTERS. SH. 9172.

CAMERA REPAIRING
CALL FULLER AND D'ALBERT, INC. NAtional 4712. 815 10TH ST. NW.

CARPENTRY WORK
Small jobs my specialty. AT. 2077.

CONCRETE WORK
Driveways, walks, steps, porches, etc. Work of all kinds. Veteran. Vinton W. Dove. MI. 5830—EM. 1674

**Business Service 9**

CORNER CABINETS
Bookcases, kitchen cabinets and general cabinet work.
A & D CABINET SHOP
Rear 1920 L St. NW. RE. 1650

DRIVEWAYS
and access roads. Complete paving service. Coleman & Wood, Inc., Bethesda. WI. 1083 or OL. 7877.

FLOOR FINISHING
Sanding, varnishing and waxing. Free estimates. TR. 6036. Mr. O. L. Turner.

HEATING—Oil furnaces and oil burners, complete hot-water radiation systems with summer and winter domestic hookup; expert engineering; 3 years to pay. SERVICE ENGINEERING CO., 3331 Georgia ave. GE. 5259—GE. 6065.

MODERNIZE YOUR HOME OR STORE. NAT'L INSTALLATION CO., WI. 1800.

KITCHENS
MODERNIZED FLOOR TO CEILING
Latest cabinets to fit any problem. We specialize in replacing worn linoleum tops with TRACY stainless steel or permanent FORMICA.
MODERN HOME CO. NA. 6710

PAINTING expertly done; kitchens, bathrooms, roofs. Free estimates cheerfully given. Call TR. 0971.

PAINTING—PAPERING
Wall scraping. Free estimates. AT. 4613.

PAINTING AND PAPER HANGING expertly done. White mechanics. UNSWORTH DECORAT'G CO., CH. 7970

PAINTING & PAPERING
A traditional artistry for 31 years. NA. 3339. NA. 3668. Eves., WO. 5090.

PAINTING—PAPERING
Special spring rates on exterior work. New credit terms.
Mr. POOLE. LI. 9739. Mr. HARVEY.

PAPERING AND PAINTING. 1947 patterns. Clean neat workmen. RA. 1664.

PAPERING, painting, interior and exterior; floor sanding, scraping, plastering and general repairs; kitchen cabinets and picket fences built a specialty.
JACK R. TATE, EX. 8571

PAPERING AND PAINTING
A-1 work. Estimate free.
Call MR. BECKETT, DU. 4053.

ROOF PAINTING AND REPAIRING
MR. BENNETT. LU. 3334.

ROOFING—SIDING
Asbestos, Insulbric Siding. Free Estimates
TRINITY HOME IMPROVEMENT CO.
SH. 2017

Spring Cleaning? DI. 0122
Specialist in windows, floors, woodwork, wall washing and venetian blinds. Also kemtoning.

STONE—CEMENT WORK
CEMENT WORK / STONE WALLS / FLAGSTONE — Call Jerry, A Specialist, AT. 9266.

UPHOLSTERED FURNITURE repaired, restrung, rewebbed, in your home; guaranteed satisfaction. R. Tynes. LI. 7205.

UPHOLSTERY
All types furniture repairs. By veteran. Reas. Free est. FR. 2906.

**Lost 10**

BICYCLE—Left at stadium Fri.; blue Shelby Flyer. LU. 6318.

BILLFOLD—Brown leather (or tan) lost; vic. 13th, 14th, N nw. Reward. MI. 2368, DI. 4677.

COLLIE DOG, brown and white, black nose, male; Sat., the 14th, at 14th and W sts. nw.; was wearing chain; answers to "Rex." Reward. GE. 2950.

EARRING—Carved Jade, diamond, pearl. Reward. OR. 2903. Possi. vic. R nw.

FRATERNITY PIN, engraved "Philip Pollard;" reward. EM. 0718.

FRATERNITY KEYS (2), lost vicinity downtown; engraved Marquette University, owner's name; reward. Dr. Newberry, TE. 3312.

KODAK—Eastman; vic. Thomas Circle; reward. Miss Kolter EX. 2080, 9-5 p. m.

LAPEL WATCH—Yellow gold; June 18, either on Wis. ave. between R and Fessenden, in Sears Roebuck, or Giant Market, or vicinity of Mayflower Hotel; reward. 3016 Cambridge pl. nw., or phone NO. 3074.

MOVIE CAMERA, 8mm. Reward. Left in taxi Sat. noon. ME. 4741.

PIN, wreath of black enamel and pearls. Reward. MI. 1562.

WALLET, tan, flat, E. T. N., contained money and identification cards. Reward offered. EX. 4160, ext. 797, bet. 9 and 5:15, or DE. 8726 after 6.

WATCH—Gold Swiss, either vicinity Conn. and M or M st., Georgetown, Fri. afternoon, June 13; great sentimental value. Reward. NO. 7923.

WATCH—Man's, Bulova, on June 16. Reward. LI. 9090.

WRIST WATCH, lady's gold, jewel studded; lost Saturday; can identify; reward. GL. 4392.

**Personals 11**

BUSINESS college grad., 10 years' exper., desires typing at home. FA. 1341-R.

DRESSMAKING, tailoring, alterations, in your home by expert. FR. 1220.

GHOST WRITING by experts of speeches, articles, books, reports, letters of application, radio scripts, etc; complete publicity and public relations service. Call EX. 8160, Ext. 29.

HOME MOVIE RENTALS. Half price. Open Saturday. Film Center, EX. 7402.

DRESSMAKING AND ALTERATIONS. EXPERT. M. ALLEN, HO. 4936.

SUIT AND DRESS ALTERATIONS.
PERSONALITY, INC.
1659 Wisconsin Ave. MI. 4808.

SLIP COVERS—Make your own and save. Custom fitted to your furniture; cut and pinned ready for you to sew. Your material reasonable. Call eves., HO. 0804, ext. 208.

TAILORING, dressmaking, designing, alterations; 20 years' exper. DE. 5946.

BONNIES HAVEN, Chesapeake Bay, 28 miles from D. C.; camp for children, 4-11; educator owned and operated; trained dietitian and nature study leader. Call after 4 or all day Sunday, SLigo 9380 or TA. 5106.

**Instructions 12**

TUTORING in English, French and Spanish. TE. 7445.

TUTORING—All branches mathematics; successful, exper. teacher. WI. 9551.

**Instruction Wanted 13**

BOY, 7, needs tutoring at least 1 hour per day during summer months. Call AT. 0955.

**Help, Men 15**

ACCOUNTANT—ARLINGTON—$60
Bkkpr., 1 p. m.-5 p. m., $25.
Clerk-Typist, $175 mo.
Inventory Checker, $160.
ATLAS AGENCY
Evans Bldg., 1420 N. Y. Ave. N.W.
NA. 4692-NA. 7428.

AMBULANCE DRIVER
AGE 21 TO 35
(white)
MUST HAVE D. C. DRIVER'S PERMIT
PHYSICALLY FIT
—APPLY—
MR. G. C. ECHOLS
GENERAL MANAGER
W. W. Chambers Co.
1400 Chapin St. N.W.
CO. 0432

ARLINGTON COUNTY RESIDENTS
NEWSPAPER INSERTERS needed for Saturday night work in Arlington branch office located at 2117 Wilson blvd. Work will be performed after midnight Saturday. Interested applicants may call in person at branch office between 4 and 6 p. m. Wednesday through Friday or 8 a. m. to noon on Saturday.

ASSISTANT MANAGER
Unlimited opportunity for quick advancement; salary and car allowance; prior selling experience desirable.
SINGER SEWING MACHINE CO.
2836 Wilson Blvd., Arlington, Va.

Auto Parts Counter Man
Exceptional opportunity for an experienced parts man with a large well established Ford Dealer. Permanent employment, excellent pay, 5½-day week. Life insurance and hospitalization plan furnished by company.
Cherner Motor Co.
1781 Florida Ave. N.W.

**Help, Men 15**

AUTO FRONT END MECHANIC
Experienced with Chrysler and Plymouth cars; wonderful opportunity with direct factory dealer. Our working conditions are excellent; 5-day week with guarantee, percentage of labor sales. Average earnings $100 to $175 per week. Closed Saturdays and Sundays, vacations and all legal holidays with pay. Yearly bonus plan. Apply AL'S MOTORS, 3924 Wilson blvd., Arlington, Va., or call CH. 4100, ask for Mr. Carr.

AUTO MECHANICS (5)
(Truck); newest exclusive truck plant has opening for 5 experienced mechanics, showers; good working conditions.
CENTRAL MOTORS
1201 Oronoco St., Alexandria, Va.
OV. 1500

AUTO MECHANIC
Experienced with Chrysler products preferred; 5-day week; top scale pay, group insurance, holidays and vacation with pay. Steady, sober, reliable man with references wanted.
PEAKE MOTOR CO.
4505 Wisconsin Ave. OR. 2000

AUTO MECHANICS
Salary and bonus approximately $400 monthly; 5½-day week, vacation and holidays with pay; group insurance available; permanent job in modern, well-equipped shop. OLMSTEAD MOTOR CO., Arlington, Va. CH. 4400.

Automobile Mechanic and Body Man
Experienced With Chevrolet
Clean, cool, well lighted shop; 5½-day week. Earnings average $100 per wk.
See Mr. Garner
McMahon Chevrolet, Inc.
6323 GEORGIA AVE.

AUTO MECHANIC
For a qualified and experienced man we have an opening for a future. Good wages, paid holidays and vacations. Every other Saturday off. Excellent locker room facilities.
LEE D. BUTLER, INC.
1121 21st St. N.W.

AUTO MECHANICS
First class, Ford experience. Permanent connection for good men. Group insurance, guaranteed salary, bonus, paid vacations and holidays and other advantages in well located dealership. Apply service manager.
FRANK SMALL, JR., INC.
215 Pa. Ave. SE. LUdlow 4343.

AUTOMOBILE MECHANICS
Experienced with Chrysler and Plymouth cars; wonderful opportunity with direct factory dealer. Our working conditions are excellent. 5-day week with guarantee, percentage of labor sales. Average earnings up to $100 per week. Closed Saturdays and Sundays. Vacation and all legal holidays with pay. Yearly bonus plan. Apply AL'S MOTORS, 3924 Wilson Blvd., Arlington, Va., or call CH. 4100, ask for Mr. Carr.

AUTO RADIATOR MECHANIC—Must be thoroughly experienced on all types, willing worker, sober; no trifler. Permanent job in Baltimore shop. $75 a wk. to man who qualifies. State places of work past 5 years. Write Box M-374, Washington Post.

BARBER, steady, guarantee and commission. 441 Kennedy st. nw.

BARBER for Saturday and Sunday; 65%; hours, 9 to 6:30 and 9 to 2 Sunday. Also bootblack, salary and commission. 851 Upshur st. nw.

BARBER WANTED—Steady or part time. Good pay. Bennett's Barber Shop, 2103 P st. nw.

BARBER, $60, 5-day wk. Woods, 3425 Benning rd. ne.

BARBER wanted; sober and steady. 8:30 to 6:30; ½ off. 1206 Good Hope rd. se. LI. 7047.

BARBER (white), $55 guar. and comm. Short hours. 1266 4th st. sw.

BARBER, 2 days, Friday and Saturday, $28. 312 9th st. nw.

BARBER, must be good, and reliable; good guarantee and commission. 5-day week. Apply 3506 12th st. ne.

BARBER, reliable, sober, 6 days week, hours 10 to 8; good salary. Apply in person, 1118 13th st. nw.

BOOTBLACK for barber shop; pay $3 day and all he makes. 20 Kennedy st. nw.

BRICKLAYERS
NONUNION; LONG JOB; TOP WAGES
FOR INFORMATION
CALL CH. 9134
5 TO 6 P. M.

BRICKLAYERS
Report for work, Farrington rd. and Elliott rd., Westmoreland Hills, Md. See Mr. Ward, foreman for
Korzendorfer & Brooks, Inc.

BUTCHER
Experienced. Must be sober and reliable; good working conditions and good pay. Apply in person.
CAIRO MARKET, 1710 17th St. N.W.

CABINET MAKERS WANTED—Growing demand for our product demands personnel expansion. We have openings for expert cabinet makers. Excellent opportunity experienced men. 50-hour week schedule. Top rate $1.40 per hour time and a half over 40 hours. Permanent future in one of the State's leading industries. Pleasant working conditions in new modern plant. Highest rates of pay based on individual qualifications. Apply or write Superintendent, Biggs Antique Company, Inc., 900 West Marshall st., Richmond, Va.

CARPENTERS—Rough and finish men, for residential construction; must be experienced; steady work, good wages.
W. C. & A. N. MILLER DEVELOPMENT CO.
Builders and Developers of Wesley Heights and Spring Valley
4830 Mass. Ave. N.W. OR. 4464.

CARPENTERS
Long time construction job. Full work week. Kensington Terrace on Garrett Park Road. See Mr. Schreiber on site 7:30 to 4. Day PL. 0719; eves. WI. 8661.

CARPENTER, with car; must be fully experienced in finish carpentry and cabinet work, also be willing to do maintenance work. Come in person between 9 and 12 a. m.
W. C. & A. N. MILLER DEVELOPMENT CO.
Builders and Developers of Wesley Heights and Spring Valley
4830 Mass. Ave. N.W. OR. 4464

CHEF, FIRST
High caliber, for European and American dishes. Only those with finest of references need apply.
CALL RE. 1356
FOR INTERVIEW

DRIVER—SPECIAL DELIVERY
Permanent excellent position for capable young man, age 25-30; must have complete knowledge of city; substantial references imperative.
APPLY OFFICE
AMERICAN LINEN SERVICE CO.
2241 8th ST. N.W.

ESTIMATOR & CLOSER
Experienced in general contracting, excellent opportunity.
J. J. SULLIVAN CO.
General Contractors, 810 L St. N.W.

GROCERY SALESMEN, established territory open in St. Marys County for live-wire grocery salesmen. Must have car. Apply in person or write complete personal details. ATLANTIC WHOLESALE GROCERY, York and Battery sts., Baltimore 30, Md. Lexington 7990.

HIGH SCHOOL GRADUATES
JOBS FOR YOU IN JAPAN
Young men: often you've dreamed of travel to foreign countries, seeing how other people live, visiting curious sights of world renown. Now that spring has come to Japan, this is your chance—at last!
If you measure up to the Regular Army's high standards, you can sign up for 3 years with one of the famed divisions now backing up General MacArthur's occupation program in Japan. Occupation duties include a wide variety of opportunities in specialized skills, trades and administration — all while you're drawing full pay!
Clubs, resort hotels, ball parks are well-equipped for active sportsmen. Dance bands add zip to unit parties. Competitive sports keep men fit the year 'round. No wonder General MacArthur and his men are doing such a good job—a history-making job.
If you are 18 to 34 inclusive (17 with parents' consent), visit your nearest U. S. Army Recruiting Station immediately! U. S. Army Recruiting Station, 403 10th st. nw., Washington 4, D. C.

LINOTYPE OPERATORS
FOR SECOND SHIFT
PERMANENT POSITION
APPLY
National Publishing Co.
301 N St. N.E.

**Help, Men 15**

COLLECTION MAN
Inside; must be experienced; good salary to right party. See Mr. Dubin, 719 7th st. nw.

LAUNDRY SUPERINTENDENT for a commercial laundry plant. Must know modern production methods and understand every phase of laundry work and maintenance. Plant works two flat-work ironers and employs about fifty people. Located near Richmond, Va. Reply giving experience, education and salary expected. Write Box M-369, Post.

MANAGER
For Mortgage Loan Dept.
Services Required By Fast Growing Organization of Realtors
In Arlington, Va.
Must be qualified appraiser. Excellent opportunity for right man. Write fully for appointment.
Box M-365, Wash. Post

MANAGER ALTERATION DEPARTMENT
We need an experienced man to take full charge of men's and women's alterations department. An excellent opportunity for a capable experienced person with tact and ability to handle people. Good salary and future. Daylight shop.
WRITE BOX 117
WASHINGTON POST

NEWSPAPER REPRESENTATIVE
If you enjoy meeting people you can earn a good salary securing new subscriptions for The Washington Post. A two-week training period with pay will prepare you for real earnings. Some of our men are now making $100 per week and more. Apply employment office, 1345 E st. nw.

PIECE WORK
Experienced; 48-hour week; steady job; good pay. United Cleaners, 419 Neal pl. nw. DE. 1683.

PRESSER
Experienced on wool; new machine. WA. 1400.

PRESSERS
Experienced machine pressers. Steady work. Regal Cleaners, 612 M st. sw., rear.

PRESSER
FOR MEN'S CLOTHING
Must be thoroughly experienced.
5-Day, 40-Hour Week
20% Discount on Purchases
APPLY
EMPLOYMENT OFFICE
4TH FLOOR
Lansburgh & Bro.
7th, 8th and E Sts. N.W.

REAL ESTATE SALESMAN
HERE IS A RARE OPPORTUNITY
A well established concern of many years standing is seeking a salesman capable of taking complete charge of a Virginia real estate office.
CALL MR. GAINES
CLARENDON REALTY CO.
OX. 1967 CH. 8346

REAL ESTATE OFFICE
NEEDS SOME
LIVE WIRE SALESMEN
WHO CARE TO LEARN
A GOOD BUSINESS
KAY REALTY CO. RA. 2200.

SALESMAN
For Men's Hats
Experienced
5-Day Week
20% Discount on Purchases
APPLY
EMPLOYMENT OFFICE
4TH FLOOR
S. KANN SONS CO.

SALESMEN
Neat appearing, to call on bona-fide leads for hospitalization insurance. Any sales experience helpful, but not necessary. Ex-GIs given preference. Average earnings above $125 weekly; car necessary.
SEE MR. LAVIN, ROOM 506.
412 5TH ST. N.W. HOURS, 3 TO 5.

SALESMEN
Experienced men only, with car, to sell roofing and siding. Good commission and bonus. Office leads. For appointment phone RA. 4298 or OL. 6590.

SALESMEN
To sell brick staining, remodeling and home improvements; good opportunity for alert men; liberal commission.
J. J. SULLIVAN CO.
General Contractors, 810 L St. N.W.

SALES representative with car. High caliber salesman for Maryland, Delaware, parts of Pennsylvania and Virginia as factory representative to sell aggressively advertised Fountain Chocolate Products to distributors. Must have merchandising and promotional ability. Permanent; minimum guaranteed salary and commission $5,000 per year plus travel expenses. The man we want has a good job now. Write Box M-356, Washington Post.

SECRETARY, $233 MO.
RAILROAD, AGE 22-30
Bkpr., lumber co., exp. ........$50 wk.
Credit trainee, N.E. ..........$35 wk.
Clerk-typist ..........$35 wk.
Ambulance driver, license ......$35 wk.
MUTUAL EMPLOYMENT SERVICE
1710 G St. N.W. NA. 0954.

Service Station Attendant
Experienced 6-day week good pay. Capital Service Station, 1765 New York ave. ne.

SERVICE STATION ATTENDANTS
Over 20 years of age, with at least 2 years' high school or equivalent; excellent salary and commission to start; increase after 1 month's employment; uniforms furnished; 6-day, 48-hour wk. Only men who want to advance need apply.
LORD BALTIMORE FILLING STATIONS, INC.
2025 14th St. NW.

Shoemaker 1st Class
Good working conditions and good pay. Apply 633 F st. nw.

Service Station Attendants
Apply in person. Do not telephone. Mr. Brown, Sun Oil Co., 4940 Conn. ave.

TAILOR, EXPERIENCED
APPLY 633 F ST. N.W.

TEACHERS—Use Adams Teachers Agcy., Colorado Bldg., 14th and G RE. 3938.

MAN (colored) for general cleaning work around store and offices. Apply in person between the hours of 8 a. m. and 4 p. m. at The Post Exchange, Henderson Hall, Arlington, Va.

**Help, Men 15**

STATISTICIAN FINANCIAL ANALYST
Good opportunity for young man with college degree in economics whose courses have included accounting, financial analysis, industry analysis, statistical making of charts, etc. Must be adept in use of calculating machines. Will work in large local corporation, assisting in the preparation of both regular and special analyses of internal operations as well as comparisons with other companies and industries. Experience in the statistical department of brokerage office or in agencies such as the Securities and Exchange Commission, Federal Reserve Board, etc., would be helpful.
In letter of application give full details concerning age, martial status, education, work experience and salary requirement to Box 113, Washington Post.

YOUNG MAN, veteran preferred, age 19 to 23, with high schooling, neat appearing, unmarried, to travel Calif. and return and assist with special selling and advertising work. No experience necessary. High earnings, liberal cash drawing account. Must leave Sunday. See Mr. Class, 1618 Q st. nw., 10 to 12 or 2 till 5. Don't phone.

FINISHED architectural draftsman write E. Tucker Carlton, architect, 1009 E. Main st., Richmond 19, Va., or phone Richmond 7-2740.

MAN
that knows how to handle horses for farm, near Rockville, also do general farm chores, good pay. ME. 0400.

BOYS, 18 and over, with bicycles; full time day or night work. Apply Western Union, 1317 New York ave. nw., Room 300.

FORMER WESTERN UNION Operators
Apply
Traffic Manager
WESTERN UNION TELEGRAPH CO.
1405 G ST. N.W.

WASHINGTON GAS LIGHT CO.
OFFERS EMPLOYMENT IN THE FOLLOWING POSITIONS
VEHICLE MECHANICS
(TO WORK IN ARLINGTON COUNTY)
PAINTERS
CARPENTERS
BODY REPAIR MAN
Only experienced men with steady employment background need apply.
APPLY EMPLOYMENT OFFICE
WASHINGTON GAS LIGHT CO.
1100 29TH ST. N.W.
Monday through Friday
8:30 A.M. to 5 P.M.

**Help, Women 16**

ASSISTANT BUYERS
For Various Departments
PREFERABLY THOSE WITH RETAILING EXPERIENCE
5-Day, 40-Hour Week
20% Discount on Purchases
APPLY
EMPLOYMENT OFFICE
FOURTH FLOOR
LANSBURGH & BRO.
8th and E Sts. N.W.

BEAUTY OPERATOR
Must Be Experienced
Salary and Commission
5-day 40-hour Week
20% Discount on Purchases
Apply
Employment Office
4th Floor
Lansburgh & Bro.
7th, 8th and E Sts. N.W.

BEAUTY OPERATORS
All Around Experience
Steady Work
Excellent Working Conditions and Hours
APPLY
BEAUTY SALON
3RD FLOOR
S. Kanns Sons & Co.
8TH AND D STS. N.W.

Bkpg. Mach. Opr., $46 Wk.
Cashier-typist, N.W., 5 days....$35 wk.
Clerk-typist (bkpg.) ..........$35 wk.
MUTUAL EMPLOYMENT SERVICE
1710 G St. N.W. NA. 0954.

BKPR., full charge, Arl.; $55 up.
Bkpr., f. c., retail exp.; $50 up.
Secry, patent, $200.
Secry, legal; exp. not nec.; $50.
Steno., 5 days, to $50.
N. C. R. opr.; 5½ days; $40
ATLAS AGENCY
Evans Bldg., 1420 New York Ave. N.W.
NA. 4692 NA. 7428

CHECKER
Young lady as checker in a modern self-service DGS store. Must be reliable and accurate. GL. 4548.

CLERK
Over 25, for general office work. Knowledge of stenography and credit work necessary. Capable of meeting public. Permanent position, with advancement assured. Capital Fur Shop, 1208 G st. nw.

CLERK-TYPIST
Alexandria area; college background; 5-day week, $45 wk.
NATIONAL EMPLOYMENT SERVICE
1708 G ST. N.W. EX. 7272
(½ BLK. PENN. AVE. N.W.)

Counter Girl
Experienced, for dry cleaning store. Apply 633 F st. nw.

COPY WRITER
for fashions in women's fine specialty store; unusual opportunity for an alert intelligent girl to learn all phases of retail fashion advertising; must have some retail copy experience; must be under 30 years old. Phone Miss Manus, NA. 7850, for appointment.

DETAIL ASSISTANT
Experienced, for downtown office; good salary. Call RE. 6119.

**Help, Women 16**

DIETICIAN with master teacher's degree. Vast experience in private and commercial work. Box M-375, Wash. Post.

CLERK-TYPIST
Age 25 to 35 for Modern Office. Pleasant working conditions, paid vacation, sick leave and hospitalization. Meals provided at cost; chance for advancement. Apply
HOT SHOPPES, INC.
1293 Taylor St. N.W. Call RA. 1000.

DICTAPHONE OPERATOR
NO EXPERIENCE NECESSARY
HIGH SCHOOL GRADUATE
Permanent position with large casualty company
CALL
MISS RICHARD
DU 5100

ELEVATOR OPERATORS
WHITE
5-day Week
20% Discount on Purchases
Apply
Employment Office
4th Floor
S. Kann Sons Co.

HOUSE MOTHER for small group in summer camp. SLigo 9380.

KEY PUNCH OPERATOR
Only experienced operator with high school education need apply. Temporary position to last until November 1947.
APPLY EMPLOYMENT OFFICE
WASHINGTON GAS LIGHT CO.
1100 29TH ST. N.W.
Monday through Friday
8:30 A.M. to 5 P.M.

Lab. Technician—$200 Mo.
Must be registered.
MUTUAL EMPLOYMENT SERVICE
1710 G ST. N.W. NA. 0954

MANICURIST—Must be first class; for the best job in this city. Apply in person, Shoreham Hotel Barber Shop.

MODELS, attractive, any age. Must want career modeling. Apply Model Service, 1019 15th st. nw. Room 5, between 5:30-7 p. m. Monday through Friday (bring pictures).

MAID
Colored, experienced, for residential hotel, 6-day week, Sundays off, for temporary work. Apply to housekeeper between 9 a. m. and 11 a. m. rear, 2131 O St. nw. Scotts Hotel.

OPERATOR
For Synthetic Dry Cleaning Machine
5-DAY, 40-HOUR WEEK
Apply
Employment Office
9th Floor
WOODWARD & LOTHROP
9:30 to 6 Daily

SALESWOMEN
5-Day Week
20% Discount on Purchases
APPLY
EMPLOYMENT OFFICE
4TH FLOOR
S. KANN SONS CO.

SALESWOMAN
Permanent position, salary plus commission.
HOUSE OF FABRICS
3146 M St. N.W.

SILK FINISHER
Experienced; for dry cleaning plant; good salary. Apply
LUNA CLEANERS
1605 14th ST. N.W.

SECRETARY; medical experience, $50. Dental surgeon's office.
MUTUAL EMPLOYMENT SERVICE
1710 G St. N.W. NA. 0954.

SILK FINISHERS
APPLY IN PERSON
PERSONNEL OFFICE
9TH FLOOR
WOODWARD & LOTHROP
9:30 TO 6 DAILY

SURVEY WORKERS
If you have an unlimited phone and time on your hands, you can make extra money at home. For complete details, CALL MR. LAVIN, EX. 7940.
AFTER 1 P. M. FOR INTERVIEW.

SILK FINISHER
Experienced; good working conditions. Apply
WHITE SWAN CLEANERS & DYERS
3024 Hamilton St., Hyattsville, Md.
WA. 7294

Stenographers—$200 Mo.
MUTUAL EMPLOYMENT SERVICE
1710 G ST. N.W. NA. 0954

STENOGRAPHER
AGE 21 to 30
For claim department of large casualty insurance company.
Permanent position with excellent salary, advancement opportunities, pleasant working conditions, 5-day week.
CALL
MRS. JOHNSON, NA. 4655

STORE MANAGER
For dry cleaning store.
(White preferred).
Good Salary—Apply
LUNA CLEANERS
1605 14th St. N.W.

TEACHER
Or college student, summer vacation work in country. Splendid experience, $450 for 90 days. Write Box M-377, The Washington Post.

TYPISTS, $40
Need 25 daily, temp. and perm. Public relations representative, single under 35, some college training start $40 wk. X-ray technician, dr.'s office, $40 wk. CASHIERS, Suitland, Md., $32.50 wk. Many, many other openings—WE. COME—See Reed or Miss Knight at
PERSONNEL SERVICE
1311 G st. nw., NA. 6058, NA. 2118.

**Help, Women 16**

TYPIST
Accurate with some mathematical ability. Insurance work. Permanent only. 40-hour, 5-day week.
FIREMEN'S INSURANCE CO.
303 7th St. N.W. ME. 4707.

TYPIST
Experienced; permanent position; 35-hour work week, Monday to Friday; age 20-25. Call NA. 9925, ext. 140, wkdays.

TEACHERS—Use Adams Teachers Agcy., Colorado Bldg., 14th and G. RE. 3938.

WAITRESSES and counter girls (white). Good jobs in the better restaurants. No fees charged. Washington Restaurant Association, 2003 Eye st. nw.

CIVIL SERVICE BOOKS, COURSES. BOYD SCHOOL, 1333 F nw. NA. 2338.

WAITRESSES
MUST BE NEAT, ATTRACTIVE, DEPENDABLE, FOR MODERN AIR-CONDITIONED RESTAURANT CHAIN. SHOULD HAVE AT LEAST 2 YEARS HIGH SCHOOL EDUCATION.
EXCELLENT EARNINGS
COMPLETE MEALS
Apply
HOT SHOPPES, INC.
1293 Taylor St. N.W., RA. 1000

WAITRESSES
White, experienced, good salary, excellent tips, meals. No Sunday work. Mariner Restaurant, 7212 Wisconsin ave. WI. 9878.

WAITRESS
Experienced; night work. Hours, 5 p. m. to 1 a. m.
APPLY
Mayflower Donut Shop
1309 F St. N.W.

WAITRESS, WHITE
Off on Thursdays; good salary and tips. Apply
COLUMBIA GRILL
3249 Columbia Pike, Arlington, Va.

WAITRESS
Experienced, no Sunday work. Apply Johnny's Restaurant, 1313 E St. N.W.

SPLENDID OPENING
For refined, ambitious lady; permanent; advancement. Write Box M-378, Washington Post.

YOUNG LADY
to learn credit business; must have some knowledge of typing. See Mr. Dubin, 719 7th st. nw.

FORMER WESTERN UNION Operators
Apply
Traffic Manager
WESTERN UNION
1405 G ST. N.W.

**Help, Men and Women 17**

BEAUTICIANS — Male and female, permanent positions, all-around experience, stylists to handle existing active trade; 5½-day week, $55 wk. and up, plus 50% commissions. Charm Beauty Shop, 5922 Georgia ave. nw. TA. 8776.

CLERK with some experience in bookkeeping or otherwise dealing with figures. Position requires both speed and accuracy. Five-day, 40-hour week, vacations and sick leave. Also eligible to enroll in life, health and hospital insurance plan. Apply 9-5, Monday through Friday, Employment Office, 1345 E st. nw.

MANAGER
Experienced
For Boys' Department
Permanent Position
Good Salary
Apply
LIVINGSTONS
906-908 7th St. N.W.

MAN AND WIFE
For suburban farm, near Rockville; man for farm chores, wife to keep house. Good home and pay; refs. ME. 0400.

PALACE LAUNDRY
Dry Cleaning Corp.
—NEEDS—
Experienced Shirt Operators
Linen Suit Operators
Flat Ironer Operators
Silk Spotters
Wool Spotters
Store Personnel
Managers
Assistant Managers
Relief Clerks
TOP PAY TOP CONDITIONS
Apply
EMPLOYMENT OFFICE
9th and H Sts. N.W.

RUPHER'S EMPLOYMENT SERVICE has openings for janitor, $100 per month and quarters. (Must have a license). GENERAL HOUSE WORKER, good plain cook, $30 wk.; live in. PART TIME, 2 to 7 p. m., $20. 1837 11th st. nw. HO. 9427.

**Help, Domestic 18**

COOK-GHW to go to Cape Cod with family of 4 for month of July. TE. 3389.

COOKS, HOUSEWORKERS—Competent, to go North for summer; $25-$30 wk. Ladies Exchange, 2037 K st. nw.

COOK-GHW, experienced; city refs.; $25 week; small family; convenient location. WO. 0660.

NURSE, white, experienced, settled, for year-old baby. Open salary. Private room and bath. Highest refs. req. EM. 2219.

WOMAN, white, take full charge 2 children in country 2 months; recent references. WO. 9478.

**Situations, Men 19**

ACCOUNTANT, semisenior, desires connection with medium size CPA firm. Box 144, The Washington Post.

AFTER ten years' experience in Government, with consistent promotions, I am seeking an opportunity in private business. Familiar with all phases of office management, ambitious and energetic. 29 years old, married, two children. More interested in prospects of future progress than in immediate compensation. Jack Dowdy, DU. 9575.

ESTIMATOR, building const., remodeling (part time); 20 yrs. exp. Call WO. 3258.

INDUSTRIOUS young man with 4 yrs. drafting tr., 1½ yrs. exp., art. incl Write H. Khosrofian, 4712 Piney Br. rd.

PART-TIME ACCOUNTING and bookkeeping; new books opened; 25 yrs. experience. MI. 1329 after 7 p. m.

VEGETARIAN, cook and dietician. Dr. Hanish principles; go anywhere. Box 995, Washington Post.

VET-STUDENT, 21, desires full-time summer work, preferably a clerical position; 2 yrs. Army experience as personnel sergt. major; Gov't. experience as senior typist and clerk-typist. Call RA. 3698.

**Situations, Women 20**

BABY SITTER, 50c hr.; 24-hr. duty, $6. Call Miss Randall, DU. 9758, 9-12 a. m.

EXPERIENCED Stenographer-typist will work week nights and Saturdays at home or outside. DE. 2041, 7-9 p. m., Friday, 5-8 p. m. Sat. or Sun.

NURSE (trained), "live in" case with pleasant patient. Permanent. Write particulars. Box 162, Washington Post.

YOUNG WOMAN wants position as governess or companion. Box 154, Post.

**Situations, Domestic 21**

DAY or part-time work wanted. Call LU. 4630.

GIRL (colored) desires g. h. w., Tues. and Wed. Refs. LI. 7335.

GIRL (colored) desires general housework and light laundry. Call HO. 3688.

NEED DOMESTIC HELP, DAY OR REG.? CALL RILEY'S EMPLOYMENT AGENCY, CO. 0733. 1332 YOU ST. N.W.

RUPHER'S EMPLOYMENT SERVICE has plenty of day workers on hand waiting for work; $5, carfare and lunch. HO. 9427.

GIRL, neat, desires work as maid or cafeteria. DI. 0296.

WOMAN, experienced; like cleaning. Friday or Saturday. Phone AT. 8380.

COLORED GIRL wants day work. NO. 5311.

COLORED GIRL wants day's work in Fairfax Village. RE. 2936.

**Money to Loan 3**

ON DIAMONDS, watches, jewelry, silverware and miscellaneous articles. L... ABRAHAMS, 3225 Rhode Island ave.

**Personal Loan Companies 3**

THE BEST PLACE TO GET CASH
SIGNATURE LOANS
FURNITURE LOANS
AUTO LOANS IN 5 MINUTE...
A Friendly Loan Service.
Call Mr. Zwelly, SH. 3706.
AYARES SMALL LOAN CO. ...
7902 GEORGIA AVE.

LENDERS SAY
Mail This Coupon
TODAY
Pick Up Your Money
TOMORROW

Amount of Loan ..................
Name ..................
Address ..................
Employment ..................
Phone No. ..................

LENDERS can approve loans up to $1500 from just the above simple facts. Phone, mail or bring this information to your closest LENDERS OFFICE.

LENDERS
INCORPORATED
7904 Georgia Ave. SH. 3886
3310 Rhode Island Ave.
DE. 1240
*Loan Limit $300*
2028 N. Moore St.
Rosslyn, Va. CH. 2444

**Business Opportunities 29**

Accounting—Bookkeeping
Opportunity to own a business of your own. For a small cash investment you can buy exclusive rights to a copyrighted, simplified bookkeeping and tax compilation method in territories in D. C., Alex., Arl. and Fairfax Co., Va. This is a nationally operated method, with approximately 200 offices in the U. S. and Canada. All entries, posting and balancing done by electric accounting machines. For further information, write Box 120, Washington Post.

APT. HOUSE FOR SALE
Owner leaving for Florida; will sell this lovely furnished 11-room brick in choice N.W. location; immediate possession; income $430 month; priced right. Don't put it off. Give us a ring immediately.
VICTOR WICKERSHAM'S
ABC REALTY & DEVELOPMENT CO.
4625 41st St. N.W. OR. 2100.

COUNTER RESTAURANT
Steady business, over $3,000 month guaranteed. Total price, $7,750. Low down payment; long lease. Call RE. 3316.
CHAPMAN REALTY CO.
OPEN 9 TO 9

GAS STATION located on Balto.-Wash. blvd. Price reasonable. Selling account illness. Box 161, Washington Post.

Gas Station & Grocery
Plus new 2-bedroom bungalow, on 3 acres, near Manassas, Va.; store has approx. $3,000 mdse., refrigerator, scales, meat slicer, etc. Home, equipment, mdse., all goes for $12,950 on excellent terms; may go GI.
EXCLUSIVE WITH
JOHN C. WRIGHT, REALTORS
209 RADIO BLDG., ARL. CH. 4777,
OR EVENINGS, OW. 6176.

GROC. STORE (C ST. N.E.)—Rent, $65 mo.; 5-yr. lease; extra good equip; large salable stock; weekly income, $750; price only $4800.
OWENS REALTY, ME. 0486

GROCERY STORES
We have a very desirable selection of stores, for any size pocketbook. Call Mr. Baron with HARRY SHENK, Broker, RA. 2200.

LUNCHEONETTE-GRILL
Georgia ave., good location. Can be bought at the right price. Only $3,500 cash down. Call Mr. Baron, GE. 6833 with HARRY SHENK, BROKERS, RA. 2200.

MEAT MARKET AND GROCERY, beer and wine; doing $1300 a wk. and better; delivery truck; for quick sale, $13,500; doing very good, mixed trade, no location. FR. 9557.

SHOE REPAIR SHOP
For lease to responsible, steady worker. Good opportunity for right man. Apply 1919 14th st. nw.

Pool Room Business
5 pool tables and equipment; 17-month lease at $125 per month. Lease renewal for year $3000 cash, balance $100 per month. Full price, $4000. Immediate possession.
Curtis E. Martin, Realtor
130 S. Royal St., Alexandria
AL. 6815. Open 9 to 9.

BEER, wine and whisky license for sale. Write immed., Box M-368, Wash. Post.

RESTAURANT AND BEER—Near 14th and Park rd. Due to circumstances must sacrifice for only $16,000. Reasonable terms. R. M. DE SHAZO, 922 14th st. NA. 5520.

TAVERN
Seats 60; doing $1,000 weekly business now. Serves meals and beer. Short hours, 6-day week; long lease and renewal. Rent $210, includes lovely large furnished 5-room apartment. New equipment and fixtures. Sickness forces owner to accept reasonable offer.
STERLING REALTY CO.
906 10th St. N.W. DI. 4470-5662

TO BUY OR SELL
Business or Property, Call
AUERBACH & CO. DI. 3131

USED CAR LOT
Centrally established location; a hot spot and fully set up; this is a gold mine. RE. 4056.

VALET SHOP, equipment, for sale; in good condition; reasonably priced. 7444 Wis. ave. WI. 9758.

2-CAR DINER
Well situated with year-round income. Books show better than $125 day. Could be substantially increased; $9,900, with terms.
CHAPMAN REALTY CO.
RE. 3316. OPEN 9 TO 9

**Business Opps., Out-of-Town 30**

COLONIAL BEACH, VA.—King Cotton Hotel; 16 rooms, soda fountain, sandwich bar, dining room and kitchen; furnished stocked and operating; see manager on premises. Call or write, Colonial Beach 28, La Plata, Md., Box 62, 4811.

**Rooms, Furnished 34**

A ST. SE., 320—Large front room near bath; l. h. k. priv., 2 adults. AT. 9520.

ALLISON ST. NW., 1311—Double room and single; front rooms; convenient to bus and cars; unlim. phone. RA. 7251.

ARL.—Large attrac. rm., semipvt. bath, unlim. phone; pvt. family. CH. 5949.

ARLINGTON—Exceptional for discriminating tenant. 5 min. Pentagon, Navy and downtown. Share bath with one. JA. 2491.

ARLINGTON—Large double room, dressing room and private bath, new home, on bus line, for young couple. $67.50 per month. AX. 3646.

ARL.—Lyon Park; room for gentleman or settled empl. lady; blk. restaurant and 2 bus lines; immed. poss. OX. 0908.

ARLINGTON—Front room; double bed; gentleman preferred. OW. 7664.

ARLINGTON, 4825 Wilson blvd.—Large cool room; 2 gentlemen or employed couple; no drinking. Rent reasonable. Bus at door.

BETHESDA—Large room, semipvt. bath, 1 blk. main street. WI. 5408.

BILTMORE ST. NW., 1826—Vacancies for single and married folks.

BILTMORE ST. NW., 1932—Bedroom, running water, cool, sun porch; south expos.; conv. transportation. AD. 4126.

BLAINE ST. NE., 3077—Master bedrm, adj. semipriv. bath, kitchen, laun., phone priv.; reas. rent.; emp. cple. TR. 7437.

BRANDYWINE ST. NW., 4213—Cool single room with porch. EM. 2277.

BRANCH DR., 317, Silver Spring—Double room; will give kitchen privileges or board. SH. 3965.

Continued on Following Page

Furnished From Previous Page

Rooms With Board

Rooms Wanted

Apartments, Furnished

Apartments Wanted

Houses, Unfurnished

Wanted to Rent

Offices, Stores—Rent

Business Property, Sale

Business Property Wanted

Business Property, Rent

Garages Wanted

Real Estate Loans

Investment Property Wanted

Sale, D. C. Homes

Sale Investment Property

Sale, Suburban Homes

Sale Investment Property

Sale, Farms and Country Property

Sale Investment Property

Sale, Lots

Sale Investment Property

Sale, Cemetery Lots

Sale Investment Property

Sale, Miscellaneous

Sale Investment Property

Automobiles for Sale

Automobiles Wanted

Trucks, Buses, Trailers

Boats, Motors, Bicycles

Aircraft

Business Services

Business Services Offered

Business Services Wanted

Employment Wanted

Employment Agencies

Employment Instruction

Help Wanted

Help Wanted—Male

Help Wanted—Female

Help Wanted—Male or Female

Salesmen Wanted

Agents Wanted

Business Opportunities

Business Opportunities Wanted

Financial

Financial Wanted

Lost

Found

Personal

Personal Wanted

Pets, Birds, Dogs

Miscellaneous

Miscellaneous Wanted

Auctions

Auctions Today

Auctions Tomorrow

Auctions Future Dates

Auctions Miscellaneous

Auctions Miscellaneous Future Dates

Auctions Real Estate

Auctions Real Estate Future Dates

Auctions Automobiles

Auctions Automobiles Future Dates

Auctions Boats, Motors, Bicycles

Auctions Boats, Motors, Bicycles Future Dates

Auctions Aircraft

Auctions Aircraft Future Dates

Auctions Business Services

Auctions Business Services Future Dates

Auctions Employment

Auctions Employment Future Dates

Auctions Help Wanted

Auctions Help Wanted Future Dates

Auctions Salesmen Wanted

Auctions Salesmen Wanted Future Dates

Auctions Agents Wanted

Auctions Agents Wanted Future Dates

Auctions Business Opportunities

Auctions Business Opportunities Future Dates

Auctions Financial

Auctions Financial Future Dates

Auctions Lost

Auctions Found

Auctions Personal

Auctions Personal Future Dates

Auctions Pets, Birds, Dogs

Auctions Pets, Birds, Dogs Future Dates

Auctions Miscellaneous

Auctions Miscellaneous Future Dates

Auctions Real Estate

Auctions Real Estate Future Dates

Auctions Automobiles

Auctions Automobiles Future Dates

Auctions Boats, Motors, Bicycles

Auctions Boats, Motors, Bicycles Future Dates

Auctions Aircraft

Auctions Aircraft Future Dates

Auctions Business Services

Auctions Business Services Future Dates

Auctions Employment

Auctions Employment Future Dates

Auctions Help Wanted

Auctions Help Wanted Future Dates

Auctions Salesmen Wanted

Auctions Salesmen Wanted Future Dates

Auctions Agents Wanted

Auctions Agents Wanted Future Dates

Auctions Business Opportunities

Auctions Business Opportunities Future Dates

Auctions Financial

Auctions Financial Future Dates

Auctions Lost

Auctions Found

Auctions Personal

Auctions Personal Future Dates

Auctions Pets, Birds, Dogs

Auctions Pets, Birds, Dogs Future Dates

Auctions Miscellaneous

Auctions Miscellaneous Future Dates

THE WASHINGTON POST
Saturday, June 21, 1947

**Sale, D. C. Houses 64**
Continued From Preceding Page

## VACANT
6-room brick, semidetached, in good condition; gas heat; built-in garage; just a half block off Rhode Island ave., makes this a perfect location. For information call Mr. Middleton, WA. 7116, with
BEITZELL
DI. 3100.

## N. E. Home with Income
Near Capitol Hill. Only $3500 cash buys this 9-room brick home with English basement. Could be converted to an apt. Buy today, move in tomorrow. It can't last more than 9 hours.
VICTOR WICKERSHAM'S
ABC REALTY & DEVELOPMENT CO.
4625 41st St. N.W. OR. 2100.

## VACANT DET. HOME
Nr. Walter Reed; liv. rm., din. rm., kit., den, 1st fl; 3 bdrms., bath, oil heat, bath in basement; newly dec.; garage, large yd. The price has been reduced. DIXIE REALTY CO. NA. 3880.

## THE HOME
for the family where KIDS are IMPORTANT, near Lafayette School, and recreation center. Charming frame Colonial, comfortable living room with fireplace, dining room and kitchen, 3 bedrooms, 1½ baths; oil heat; 2-car garage. Attractive lot on shaded street. $16,950 with $3,500 down payment. Shown by appointment only.
MARVIN J. DUNCAN & CO.
Building Construction and Real Estate
4420 Conn. Ave. OR. 0400 till 8 p. m.

## WHITTIER ST. N.W.
Just off 16th below Walter Reed Hospital. This attractive semi-detached brick home has 4 bedrooms, 2 baths on 2d fl.; stairway to storage attic; 1st fl. has large living room, dining room, sun parlor and modern kitchen; full basement, gas automatic heat, 1-car built-in garage. This house is priced for immediate sale and deserves your quick inspection. Call Mr. Sebastian, NA. 9300, eves. and Sun., WI. 5946.
BOSS & PHELPS, INC.
1417 K St. N.W.

## ANY FACE LOVES IT
In fact anyone would be satisfied in this modern brick semidetached of 5 large rooms. Oil air-conditioned heat. Vacant and priced at $8,950. Call
SIMON & FRANK CO.
1413 H St. N.W. DI. 6758.

## Believe It or Not
You will find home environment that approaches the ideal. 10 sparkling spacious modern rooms, den with powder room, 5 bedrooms and 3 baths may be found in this stately brick home built and occupied by the owner. It has two garages. The grounds are expensively lawned and have that naturalistic beauty which only years of loving care can give. We recommend this home as one of exceptional desirability and value beyond compare. Call OR. 2100 at once.
VICTOR WICKERSHAM'S
ABC REALTY & DEVELOPMENT CO.
4625 41st St. N.W. OR. 2100.

## Colored—Off 8th & K N.E.
6-room modern home, oil heat, front and back porches, excellent condition, garage. Substantial cash required. Have other good buys.
JOE CURTO REALTY
335 H St. N.E. FR. 7800.

COLORED—DIVISION AVE. NE. 5-room and bath asbestos shingle, detached. Lot 25x110. Vacant; $6,000. Call Mr. Davis, DE. 1160—DU. 0930.

COLORED
## Vacant—812 11th St. N.E.
10 rms., 2 baths, auto. heat; low as $1,500 down. Move right in. Open daily 10 a. m. to 8 p. m. DE. 1160.

## COLORED—VACANT
1126 25TH ST. N.W.
Beautiful 3-story tapestry brick; 9 large rms. and 1½ baths; front entrance to basement; oil h.-w.h.; metal garage. Ideal for home and income property. Every rm. is privately arranged. Reasonable down payment can be arranged. Be sure to see this lovely property today. For details call till 9 p. m. weekdays; Sun., 12 to 5.
Wm. Calomiris Properties, Inc.
1012 17th St. N.W. DI. 1635.

COLORED—2-family flat, 5 rooms and bath each; auto. heat; $13,500; $1,000 cash. 1012 6th st. ne.; vacant. Open daily 10 a. m. to 8 p. m. DE. 1160.

COLORED
## 2-Family Flat
5 ROOMS AND BATH EACH; AUTOMATIC HEAT; $13,750, TERMS. 814 11TH ST. N.E., VACANT. OPEN DAILY, 10 A. M. TO 8 P. M. DE. 1160.

## COLORED—$500 DOWN DET.
110 14TH ST. S.E.
PRICE, $4,950. Mr. Moore with HARRY DREISEN, BOND BLDG.
NA. 7772 SH. 7622

## Colored—Brick Home
Maryland Ave. N.E., 6 extra large rooms; excellent condition. Attractive neighborhood. Convenient to shopping and transportation. $11,950. Substantial cash required.
JOE CURTO REALTY
335 H St. N.E. FR. 7800.

## Colored—2nd St. N.W.
Near Municipal Center. Price, $9,750, $750 cash, balance like rent; row brick, 6 large rooms, bath, full cellar, h.-w.h. An excellent opportunity for a home or business or both.
R. A. HUMPHRIES
808 N. Cap. Realtor. NA. 6730.

COLORED—Nr. 16th & O N.W. Large 3-story house, 8 rms., 2 baths; fine for rooming house; good terms arranged. Inspect with TABLER, INC. RE. 5020.

COLORED—Fla. Ave. N.E. 6 rms., brick, full basement, oil heat, spacious rms. and closets; $1350 down. Mr. Bradley, DE. 1161. After 6 p. m. DE. 7179.

## COLORED, DETACHED
945 52D ST. N.E., corner of Sheriff rd.—5 rooms, basement; lot about 50x125; only $7,500. Look it over, get deposit and call LI. 5196.

COLORED—Randolph pl. nr. 1st nw. 3-story row brick. Ideal for home and investment. Call Mrs. Elliott, DE. 1254, DE. 7058.

COLORED, Brookland—Beautiful 5-rm. bungalow, excellent condition. Hardwood floors. Full basement. Oil heat. Mr. Bradley, DE. 1160 aft. 6 p. m. DE. 7179.

## COLORED—$1,000 DOWN
Possession in 10 days. Good N.E. location. 2-story brick, colonial front porch. 6 rooms, bath; h.-w. h. $8950. Call Mrs. Whitney, AT. 8603, with
BARNEY O. WEITZ
1427 Eye St. N.W.
NA. 7065. NA. 7196.

## Colored—Our Down Payments
on houses in every section of the city range from as low as $750 to $1500 with monthly payments for the rest.
B. J. CRIVELLA, INC.
3418 14th St. N.W. AD. 0600.
Open till 9 p. m.

COLORED—NR. HOWARD UNIVERSITY
Semidetached Colonial brick; 6 rooms, bath. Terms. Call Mrs. Elliott, DE. 1254-DE. 7058.

## COLORED—1ST & D ST. N.E.
6-rooms, bath, close to Union Station and downtown District. This property can be bought for $750 down. RE. 7104; eves., TR. 3285.

## Colored—Corner Brick
$1,500 DOWN, 13TH AND EYE STS. N.E.—8 large rms. and bath; full basement; h.-w.h; coal; large corner lot; conv. to stores and transp. Very reasonable terms. Act quickly. Call till 9 p. m. weekdays; Sun., 12 to 5.
Wm. Calomiris Properties, Inc.
1012 17th St. N.W. DI. 1635.

COLORED, 600 BLOCK PRINCETON PL. NW.—7-room tapestry brick, hardwood floors, h.-w.h., Colonial porch, built-in garage. Mr. Harris, with the THOS. W. PARKS CO., DE. 1161, CO. 1152.

**Houses Wanted 65**

## 14th ST. SECTION N.W.
Due to the location of our office we receive many requests for property in this area. Cooperation is the keynote to our success with listings.
B. J. CRIVELLA, INC.
3418 14th St. N.W. AD. 0600
Open Eves. Till 9 P. M.

MAY WE SELL YOUR HOUSE?
Our alert sales department has been chalking up mutually satisfactory sales for many buyers and sellers. We need more houses to sell. Let our next deal be yours. Free appraisals.
R. A. HUMPHRIES
808 North Capitol. Realtor. NA. 6730.

DO YOU WANT SPEEDY ACTION? List your house with us. Have many cash buyers who will pay top prices. ENTERPRISE REALTY CO. 1224 Eye St. N.W. EX. 3400.

WE PAY CASH FOR N.E. and S.E. PROPERTY. MAX MILLER. FR. 2100.

PETWORTH & BRIGHTWOOD
Cash buyers available for homes in this area. Free appraisals.
KAY REALTY CO. RA. 2200.
5505 GEORGIA AVE. N.W.

## YOUNG NAVY LIEUT.
Wife and 3 children just transferred to Wash., need small 3 bedrm. home in D. C. or vicinity. Will pay cash up to $15,000. Please leave information with my agent, Mrs. Dixon at MI. 4311.

## SILVER SPRING AREA
Modern 6 or 7-room house under $25,000 for 60-day possession. Call Ted L. Price, SH. 5544.

**Houses Wanted 65**
WILL PAY ALL CASH for 5 or 7 room house in D. C. or nearby Maryland. Call RA 6593. No brokers, please.

**Sale, Suburban Houses 67**
MARYLAND

## AVONDALE TERRACE
Lovely 7-rm. brk det. home on large lot. Anchor fenced. Colonial one center-hall plan, fireplace, knotty pine rec. rm. A.-c. oil heat. NORTHEAST REALTY, WA. 1926.

## BANNOCKBURN HGTS.
Owner says sell this week. Brick Colonial built in 1937, on large shady lot. Contains center entrance, living room, dining room, kitchen, 3 bedrooms, 2 baths, sun deck, paneled clubroom, maid's room, a large porch; oil air-conditioned heat; 2-car garage with breezeway. $27,500.
SAMUEL E. BOGLEY
Realtor 7004 Wisconsin Ave.
WI. 1320. WI. 5500.

## BERYWN, MD.
Completely furnished 5-room frame asbestos shingle bungalow situated on approximately ½ acre ground. Beautiful shade trees, rear of lot has chicken house and runs; convenient to stores, schools and transportation. Price $10,950. Convenient terms. Call Mr. Hunt, UN. 4040.
HYATTSVILLE INV. CO.

## BETHESDA
6-room Dutch Colonial brick home with oil heat and garage. Priced low as house needs some repairs—$12,500.

## Bethesda
3-bedroom 2-bath brick home in excellent neighborhood; oil heat; built-in garage.

## Near Greenwich Forest
New red brick home with 3 large bedrooms, 2 baths on 2nd floor; living room with fireplace, dining room and very modern kitchen, powder room on 1st floor; gas heat, copper plumbing, detached garage; on large lot. Only $21,750. Good financing.

## Near MacArthur Blvd.
Brick bungalow with 2 bedrooms on 1st floor and 2 bedrooms on 2nd floor; living room with fireplace, dining room, kitchen, full basement. Cheap at $10,500.
E. M. FRY, INC.
7240 Wisconsin Ave. WI. 6740.

## Bethesda
A 6-room and bath all-brick Colonial with slate roof. Near schools, convenient to shopping. In a section of fine homes, on a very nice lot 50x123. Excellent condition.
Wakefield Realty Co.
OR. 2357 Until 9 P. M.

## BETHESDA
$1,500 cash required. Modern 6-rm. brick, 6 yrs. old, 1 blk. to bus; built-in gar.; firepl. in living rm. and bsmt., gas a.-c. heat; slate roof; poss. July 7.
SAMUEL E. BOGLEY
Realtor, 7004 Wisc. Ave.
WI 5500, WI. 1320. Open eves. 'till 9

## BETHESDA
2 Colonial brick homes with 3 bedrooms, 2½ baths, center-hall type; slate roof, auto. gas heat, screened porch, garage. Unusually good financing; $15,000 4% first trust, $6,750 cash, $100 per month to carry. Restricted.
W. L. LEBLING, REALTOR, WI. 1122

## BETHESDA, MD.
A brick detached home built in 1940, in excellent condition; 6 rooms, 1½ baths, library, screened porch; oil heat; large wooded lot. Priced low; terms. Call OR. 0048 till 9 p. m.
REALTY BROKERS, INC.
5506 CONN. AVE.

## BETHESDA, MD.
One of the best values in this area; 2½-bath brick home in perfect condition; 1st floor, large living room with fireplace, dining room, kitchen, tiled powder room; 2nd floor, 3 bedrooms, 2 tile baths, double closets in 2 bedrooms; large attic; slate roof, copper pipes; gas heat, side porch, detached garage, nice lot; unusually good financing; price, $21,750.
W. B. WRIGHT, EM. 3380, 'Til 9 P. M.

## BETHESDA—$21,500
Center-hall plan, 3-bedroom brick with maid's room and full bath; very large yard; ½ acre with trees and shrubbery. Immediate possession. Excellent condition. Reasonable terms. Call Mr. Smith, evenings, WI. 7735.
ALLIED REALTY CORP. WI. 6649

## BETHESDA
FOR SALE BY OWNER
NO BROKERS PLEASE
OPEN 6 TO 9 P. M.
Detached Dutch Colonial brick, 6 rooms, 2 fireplaces, screened in porch, full basement with automatic gas heat. Garage. Large level landscaped lot. Directions—From Bank of Bethesda, go out Old Georgetown rd. to Johnson ave. and 5524 Johnson ave. OL. 3220.

## BETHESDA
6-yr.-old brick bungalow; 5 generous rooms and bath, finished stairway to a large unfinished attic; full basement; near new Naval Hospital. Owner has bought a larger house; vestibule entrance with coat closet; fireplace, rooms are large, de luxe kitchen; house in perfect condition. To inspect call
NORTHWEST REALTY
Exclusive Agent OL. 6867

## BRENTWOOD
6 rms., 2 large porches, bsmt., oil h.-w. h., mod. kitchen; large level lot. Newly decorated. Under $9000 with $1500 down. NORTHEAST REALTY, WA. 1926 or WA. 6452.

BRENTWOOD, MD.—Nice little bung.; bsmt., oil heat, large lot, $8950. Call Mrs. Francis, OR. 2462-NA. 3934.

## CHEVY CHASE, MD.
Near Rosemary School. A very attractive stone and brick center-hall colonial, spacious living room with stone fireplace, nice dining room, modern kitchen with pantry anad breakfast nook. Also a nice den with ½ bath and sun room on 1st floor; 2nd floor has 4 bedrooms, 2 baths, 2 bedrooms and large storage room on 3rd floor; slate roof; maid's room in basement, oil h.-w. heat; 2-car garage; outdoor stone barb-q. This is one of the finest homes we have had the privilege of offering for sale. For inspection call
Samuel E. Bogley
7004 Wisc. Ave.
WI. 1320, WI. 5500, Open Eves., 'til 9.

## CHEVY CHASE, MD.
4 W. LELAND ST.
OPEN DAILY
Beautiful 5-bedroom, 2-bath stone residence, living room, dining room, center hall, kitchen and pantry; screened porch; 2-car garage; newly decorated; possession middle of July; wonderfully built; lot well landscaped; first block off Conn. between Columbia and Chevy Chase clubs. Well priced and can be extremely well financed.
Exclusive with
KORZENDORFER & BROOKS
REALTORS
OL. 5336 Eves., Mr. White, OL. 6924

## CHEVY CHASE, MD.
Detached red brick, center-hall colonial, 4 good-sized bedrooms, 2 baths, 2nd floor; large finished, heated attic; gas heat, 2-car garage, wooded lot, near schools and transportation. Very good condition. Splendid residential neighborhood. Call Mr. Leigh, NA. 9300; eves. and Sun., WI. 3799.
BOSS & PHELPS, INC.
1417 K St. N.W.

## CHEVY CHASE, MD.
$17,500
A most attractive Dutch Colonial on large corner lot. Living room with fireplace, dining room, kitchen, pantry, screened porch, 3 bedrooms, bath, pull-down stairway to floored 3d floor. Oil heat, maid's room and toilet. 2-car garage.
W. L. LEBLING, Realtor
WI. 1122.

## CHEVERLY SACRIFICE
Prewar quality home. The cleanest, neatest house in this area. 6 rooms and screened living porch, sacrifice at price of $13,950, includes over $10,000 already financed. A picture home in every detail. Williamsburg dining room, all extras. Convenient. Owner must sell. See today.
WOODSIDE REALTY CO.
SH. 6440 'til 9 P. M.

## GAITHERSBURG
4 BEDROOMS
Beautiful older home in new-house condition on quiet street and settled neighborhood; first floor has kitchen with stove, refrigerator, dinette, large dining room, living room 24x15 with fireplace, front porch, den room, second floor has 4 bedrooms, sun porch, bath; full basement with lavatory, a. c. oil heat, laundry, outside entrance, large corner lot with numerous trees and shrubs. This is an ideal family home. Priced for quick sale.
O. L. MURDOCK
SH. 4611—PL. 8602
Eves. PL. 8705-OL. 8972.

**Sale, Suburban Houses 67**
MARYLAND

## COLUMBIA HEIGHTS
4-room, 2-story, cinder block and asbestos shingle, modern, on 6 lots 25x100 ft. Only $4,500. Call Mrs. Hawley.
HYATTSVILLE INVESTMENT CO.
UN. 4040. Eves., UN. 3937.

HYATTSVILLE
Brick bungalow; oil hot-water heat; full basement; stairs to partly finished attic; built-in 2-car garage; screened front porch; short walk to stores, theaters; transportation 1 blk. A good buy. Call Mr. Kissam, UN. 4040. Eve., UN. 3905.
HYATTSVILLE INV. CO.

## Hyattsville—$9,500
Spic and span 5-room bungalow on beautiful level lot with flowers, shrubs and fruit trees. Venetian blinds, storm windows, fully insulated, automatic oil heat, 2 blocks from shopping center and insulation. For appointment, call
MARVIN J. DUNCAN & CO.
Building Construction and Real Estate
4420 Conn. Ave. OR. 0400 till 8 P. M.

## INDIAN SPRING VILLAGE
SILVER SPRING AREA
This practically new 6-room, 2-story brick Colonial is located on a large lot. Living room with fireplace, dining room, well equipped modern kitchen on 1st floor; 3 generous-sized bedrooms and tiled bath on 2d floor; full daylight basement with level outside entrance leading to concrete terrace. The house cannot be told from new and is an exceptionally good buy at $16,350.
GRAHAM-HALL, Realtors. SH. 6626.

## KENSINGTON
5-room bungalow, unfinished attic, full basement, oil heat; lot 75x200. $11,700. Immediate possession.
O. L. MURDOCK
SH. 4611. SH. 8449.
Eves., OL. 8972, PL. 8705, SH. 6430.

## KENWOOD, MD.
One of the loveliest houses in this highly protected community of estates is offered for the first time; only 8 years old, it has been most carefully maintained and has been completely redecorated inside and out and is now ready for occupancy. Of Georgian brick, colonial architecture, it contains 9 rooms, 3 master bedrooms, 3 baths and maid's room, with 2-car garage, recreation room and includes 1st-floor paneled den or bedroom and bath. For appointment to inspect, call DI. 1015 till 9 p. m.
Wm. H. Saunders Co., Inc.

## KENSINGTON
Lovely older home with considerable living space on landscaped lot, $12,500. Must be seen to be appreciated. Immediate possession.
O. L. MURDOCK
SH. 4611. SH. 8449.
Eves., OL. 8972, PL. 8705, SH. 6430.

## LARCHMONT KNOLLS
We are pleased to announce the completion of our latest group of new homes in this fine Conn. ave section. These homes are priced at $32,000 and up, and will satisfy the most discriminating purchaser. They include a variety of floor plans and among the group are Colonial, Cape Cod and Williamsburg. There are no two houses alike. Some feature den and bedroom or 2 bedrooms and full bath on 1st floor. Some have 3 bedrooms and 3 baths on second, others 4 bedrooms and 2 baths. All have beautiful large kitchens with the finest of equipment. Large living and dining rooms and powder room are other features. The lots are all large, ranging up to 19,000 sq. ft. We believe these homes are the finest new homes to be found in Washington or vicinity. Don't fail to inspect them.
OPEN DAILY, 2 TO 6 P. M. DRIVE OUT CONN. AVE. TO NEW CONSTRUCTION ON RIGHT BETWEEN DUNNEL LANE AND SAUL RD.
EXCLUSIVE WITH
CHEVY CHASE REALTY
4420 Conn. Ave. EM. 1800 'til 9 P. M.

## LOCUST HILLS
Lovely detached brick on large corner lot 122x184, in sight of Naval Hospital; this home is like new and built of finest materials, all large rooms; the features include den and powder room; 3 twin-size bedrms., 2 baths; also maid's room and bath; owner will trade for smaller property. $29,950.
SAMUEL E. BOGLEY
Realtor. 7004 Wis. Ave.
WI. 1320. WI. 5500. Open eves. till 9.

## MARLBORO PIKE
Lovely 4-room stone siding home built in 1946, only $5,500. Lot is 280x380, suitable for raising children and chickens. Near schools, shopping center and transportation. Act quickly.
VICTOR WICKERSHAM'S
ABC REALTY & DEVELOPMENT CO.
4625 41ST. ST. N.W. OR. 2100.

## ROCKCREST
This 3-bedroom bungalow, 2 bedrooms and bath on first floor; 1 bedroom finished in knotty pine on 2nd floor; gas a. c. heat; convenient to Public Health and Naval Hospital; owner leaving and must sell; very easy terms; $2,250 down. Only $8,650.
SAMUEL E. BOGLEY
Realtor. 7004 Wisconsin Ave.
WI. 1320. WI. 5500. Open eves. till 9.

## ROCKVILLE, MD.
Modern 5-room bungalow, on 2 acres of ground, chicken houses, tool shed, fruit trees and a planted garden. A very good buy at $11,500. Immediate possession.
E. M. FRY, INC.
7240 Wisconsin Ave. WI. 6740.

## ROLLINGWOOD
4 bedrooms, 3 baths; this is a very fine modern home in a lovely wooded area, as fine a home as we have had in the past 2 years. $32,500.
SAMUEL E. BOGLEY
Realtor. 7004 Wisconsin Ave.
WI. 1320. WI. 5500. Open eves. till 9.

## SILVER SPRING
Brick, 1½-story house; 2 bedrooms and bath on 1st floor. Living, dining room and kitchen; stairway to floored attic. Can be finished into 2 additional rooms. Built-in garage; side porch; oil h.-w. h. Call to inspect. Priced at $18,250.
EDW. C. HOLMEAD
Realtor. SH. 6200 Till 9 P. M.

## SILVER SPRING
See this attractive custom built English brick home completed in 1939 and close to the main shopping center, has just been placed on the market for the 1st time due to the fact that the original owner has been transferred. Features center entrance, spacious living room, fireplace; delightful screened porch, dining room with built-in china closets, attractive especially designed kitchen, 2 spacious bedrooms on 2nd floor with walk-in closets. Ample storage space, knotty pine recreation room with asphalt tile flooring in basement, lavatory, Bryant gas h.-w. heat. Laundry room, roof of Buckingham slate, copper gutters and plumbing. Also screens. Garage. House fully insulated. On beautiful grounds with shade and cyclone fence around rear. This home may be seen today from 11 to 7. Be sure to call at once for appointment and be in readiness to purchase. Possession with title. Please call SLigo 3700.
WORTHINGTON REALTY
8427 Georgia Ave. If no answer SH. 1913

## SILVER SPRING, MD.
Vacant and ready for immediate possession. 5-room brick bungalow, fireplace, porch, gas a.-c. heat, attic; in a neighborhood of pretty bungalows; near shopping and transportation.
MODERN REALTY CO.
9713 Georgia Ave. SH. 1141, SH. 7634.

## SILVER SPRING
You should see this attractive red brick home. It is in extremely nice condition throughout. Approx. 6 years old, features 6 large rooms, 3 bedrooms on 2nd floor; full tile bath; stairs to 3rd floor; delightful large basement with outside entrance and lavatory, laundry room, oil heat. Has to be seen inside and out to be appreciated. Beautiful level grounds, fenced rear; bearing peach tree; close to all conveniences. May obtain early possession. Please call SLigo 3700.
WORTHINGTON REALTY
Exclusive Agent
If no answer, call SH. 1913.

**Sale, Suburban Houses 67**
MARYLAND

## SILVER SPRING, MD.
7 rooms, 4 bedrooms; 2 bedrooms on 1st floor. This choice home in a splendid location. Attractive lot, near 2 bus lines. Walking distance of shopping center, public, parochial and high schools. Possession with settlement. Price $16,950.

## CHEVY CHASE VIEW
This beautiful 6-room, stone and brick prewar home. Situated on a large level lot, in a lovely neighborhood. Features full size rooms throughout. A-1 condition. Large living room with stone fireplace, dining room, complete kitchen and breakfast nook. Finished recreation room with fireplace, oil heat, built-in garage. Must be seen to be appreciated. Price, $19,950.

## TAKOMA PARK
This spacious corner home in excellent condition. Newly decorated throughout. Large living room, fireplace, sun room, dining room, kitchen, powder room with bath on 1st floor; 3 large bedrooms, 2 sleeping porches, tile bath on 2d floor; 3 rooms in basement, oil h.-w. h., slate roof, built-in garage. Immediate possession. Priced for quick sale, $16,500.
A. J. KESSINGER & CO.
Realtors
Bonifant St. and Ga. Ave.
SH. 4544.

## SILVER SPRING
A real cute brick bungalow, featuring living room with fireplace, dining room, kitchen, 2 large bedrooms, stairway to floored attic, full basement, oil hot-water heat, built-in garage, lovely lot. Priced to sell immediately. Call R. J. Scofield, 8413 Georgia ave. SLigo 5300. If no answer, SLigo 5816.

## Silver Spring Cape Cod
This home is on a lot 86 by 186, containing 5 lovely rooms, living room is of knotty pine with exposed beams; also nice screened porch. Full basement and semi-finished attic. Near shopping, schools and transportation. For appointment call MR. DEISEM, SH. 0875.

## SILVER SPRING
4 Bedrms., 2 Baths, $16,950
Immaculate 7-room all-brick Williamsburg bungalow in choice location, 2 bedrooms and full bath on each floor, full basement with oil heat, wood-working room, laundry room and outside entrance. Steel windows and storm sash throughout. Lovely yard with trees and shrubs.
O. L. MURDOCK
SH. 4611. SH. 8449.
Eves., OL. 8972-PL. 8705-SH. 6430.

## SILVER SPRING
First offering of this attractive 1½-story brick Cape Cod; living room, dining room, kitchen, 2 bedrooms and bath on 1st floor; 2 bedrooms on 2nd floor; full basement; convenient to all necessary points; property being offered due to the fact that owner has been transferred; must be sold quickly. $14,500 or best offer. Let us show you this property today. Please call SLigo 3700.
WORTHINGTON REALTY
EXCLUSIVE AGENTS
If No Answer, Call SH. 1913.

## SILVER SPRING
1½-story frame bungalow; large living room, dining room, kitchen and breakfast room, glassed-in porch, 2 bedrooms and bath 1st floor; 1 bedroom and ½ bath 2nd floor. Immediate possession. Priced at $11,500. Call for appointment.
EDW. C. HOLMEAD
Realtor. SH. 6200 Till 9 P. M.

## SILVER SPRING
We are offering you a brand-new detached brick home in distinguished neighborhood; two large bedrooms and bath on 2nd floor, and 1st floor has large living rm. with fireplace, dining rm., kit. and ½ bath. A grand buy at $15,750. Call EX. 1932.
Realty Associates, Inc.

## SILVER SPRING
We have several nice prewar brick bungalows in good locations. Priced for immediate sale. Call R. J. SCOFIELD, 8413 Ga. ave.
SLigo 5300. If no ans. SLigo 5816.

## SILVER SPRING
WILL PROBABLY GO GI
A nice 2-bedroom home with large living room, fireplace, dinette, modern kitchen, full basement, hot-air heat. This is a real buy. Call R. J. SCOFIELD, SLigo 5300. If no ans. SLigo 5816. Ga. ave.

## TAKOMA PARK
Modern 2 unit brick home, well located, near stores and transportation. 1st floor, living room with fireplace, dining room, kitchen, 3 bedrooms and bath; oak floors throughout. 2nd floor, 3-room apt. with pvt. bath. This property has built-in garage, full basement with ½ bath, lot enclosed by Anchor fence. Priced to sell. Call SLigo 1949.

## Takoma Park Brick Bungalow
6 lovely rooms on 1 floor, 2 bedrooms and den, living room, dining room and modern kitchen; full basement; automatic heat, recreation and bar. For appointment call J. E. KAZLEY, SH. 0875.

## WOODSIDE PARK
In our opinion this is finest quality constructed house available today. Colonial brick, large center hall entrance, spacious living room and dining room, beautifully equipped kitchen, library and powder room 1st floor; 3 excellent bedrooms and 2 baths on 2d; attic; gas hot-water heat. Detached brick garage. Screened patio. Located in finest subdivision, convenient to everything. Don't delay seeing this.
Philip B. Key Realty
SLigo 3010, 'til 9 p. m.

IMMEDIATE POSSESSION—New, never occupied; det., white painted brk.; 6 rms., 1½ baths; lot 100x122, incl. with white picket fence; location Jones Bridge rd., next to Conn. ave., Chevy Chase, Md. 3 other houses nearby under construction. Bldg. loans to those who prefer to build. Representative on property daily 1 to 8 p. m. Price, $23,500; $5,000 cash, bal. $125 monthly. FULTON R. GORDON, 1427 Eye st. DI. 5230. Brokers, attention.

## Hurry, Folks, Hurry!!
Only a few left. One available for immediate occupancy; 5-room brick, convenient to good schools and only 20 minutes to White House. Center-hall plan, large fenced lot, new type gas furnace, paneled recreation room, MANY, MANY other features. See this at once so you won't be disappointed; easy cash and monthly payment like rent. Call RE. 6650 till 9 p. m.
Colonial Investment Co.

LARGE new 5-room, cinder block, stucco home in Laurel, Md. Can be purchased for only $1,500 down with the balance easily financed. It has a 213-foot lot with plenty room for flowers and garden. Lovely kitchen, full basement. It is convenient to Beltsville and Fort Meade. Your family will enjoy this. Hurry, call
VICTOR WICKERSHAM'S
ABC REALTY & DEVELOPMENT CO.
4625 41st St. N.W. OR. 2100.

## G.I.—$8,750
Attractive frame bungalow with living room, 2 bedrooms, large kitchen-dinette, bath, full basement; on nice lot; $54 monthly. No down payment. Nice financing for non-G. I.'s.
O. L. MURDOCK
SH. 4611. SH. 8449.
Eves., OL. 8972, PL. 8705, SH. 6430.

DOUBS, on Met. Br. B. & O.; on State rd sou. of Frederick; 4-rm. bung.; elec.; no other imp.; big lot; ideal for home, shop, etc. N. E. RYON CO., 3617 14th. GE. 6146. See our sign.

## NEAR BETHESDA
COUNTRY COMFORT
FOR THE END
OF A BUSY DAY
6900 WILSON LANE
WITHIN EASY ACCESS OF NAVAL HOSPITAL AND OTHER BUSINESS CENTERS
OPEN DAILY 1 to 6
Brick Colonial, built in 1937, on large shady lot; contains center entrance, living room, dining room, kitchen, 3 bedrooms, 2 baths, sun deck, paneled clubroom, maid's room, large porches, air-conditioned automatic oil heat, 2-car detached garage with breezeway from house.
To reach—Out Wisconsin ave. to River rd. (at Sears Roebuck store), bear left past Kenwood Golf Club to Wilson lane, then left to 6900.
W. C. & A. N. MILLER
DEVELOPMENT CO.
Builders and Developers of Wesley Heights and Spring Valley.
4830 Mass. Ave. N.W. OR. 4464.
[illegible]

**Sale, Suburban Houses 67**
MARYLAND

## Near Wheaton, Md.
530 ARCOLA DRIVE
OPEN FOR INSPECTION SAT. & SUN.
Modern bungalow with approximately 16 acres of ground, can be bought with 1 acre. House contains 3 bedrooms, large living room, dining room and modern electric kitchen. There is a sun deck off of 1 bedroom, large recreation room, screened porch, built-in garage. To reach: Out Georgia ave. to 11000 block, turn right on Arcola drive, approx. ½ mile to house. For further particulars call RA. 7200 or GE. 4119.

## DREAM BUNGALOW
Cosy and modern 5-room brick, on a shady lot, surrounded by trees and flowers, fireplace, oil heat, garage, slate roof. Vacant and newly decorated. $15,500. SH. 1103 'til 9 p. m.
Raffell Real Estate Co.

BUNGALOW—VACANT
Ideal location; 5 rooms; oil heat; on very large lot; close to all conveniences.
KAY REALTY CO.
5505 Georgia Ave. RA. 2200.

## CAPE COD
SILVER SPRING
Bedroom or den on first floor, 2 extra large bedrooms up. Prewar quality construction thruout. A home seldom on the market at this price. Wide and deep living room with fireplace and picturesque bay. Center-hall plan; modern equipped kitchen; full basement; oil hot-water heat. Detached garage. Lovely front and rear yards. Shade trees. 2 bus lines very close. OPEN HOUSE SUNDAY WITH PICTURE IN POST DISPLAY.
WOODSIDE REALTY CO.
SH. 6440 'til 9 P. M.

## VETERAN APPROVED
3-bedroom detached brick home with large lot in beautiful Cheverly. Ready to move in. $12,250; $850 cash, $65 per month. Bring up your family in a new clean healthy neighborhood. RE. 1988 'til 9 p. m.
GOLDSTEN BROS. 1429 L St. N.W.

## HOME WITH INCOME
in Rockville; almost new, modern and lge. lot; 1st floor has 5 nice rooms and bath, 2d floor has apt. of 2 large rms. and bath; well rented. Only $11,600.
SAMUEL E. BOGLEY
Realtor, 7004 Wis. Ave. WI. 1320, WI. 5500. Open evenings 'til 9.

## RAMBLING FIELD STONE HOUSE
MANOR CLUB ESTATES
OVERLOOKING GOLF COURSE
Located on ¾ acre of exquisitely landscaped grounds and containing paneled living room with fireplace, bay-windowed dining room opening onto flagstone terrace, all-electric kitchen, breakfast room, master bedroom, den or additional bedroom and 1½ baths on 1st floor; on 2nd floor are 2 bedrooms, bath and child's room; paneled clubroom with fireplace and door way to sunken garden; maid's room and bath; laundry; 2-car built-in garage.
WILLIAM M. CANBY
Mills Bldg. Realtor. RE. 3732.

## Country Club Section
CHEVY CHASE, MD.
Immediate possession will be given of this Conn. Ave. corner detached home containing 7 rooms including 1st fl. den; lovely yard and rose garden, 2-car detached garage; small cash payment required. Call DI. 1015 til 9 p. m.
Wm. H. Saunders Co., Inc.

## $650 Down
Bungalow in Ardwick Park, 3 miles past Peace Cross; 2 bedrooms, screened side porch, fireplace, tool shed; oil heat. $7,000 total price. $45 per month for a veteran. RE. 1988 'til 9 p. m.
GOLDSTEN BROS.
1429 L St. N.W.

## Country Club Village
NEAR KENWOOD COUNTRY CLUB
For those of good taste who desire an exclusive location and a house that lends itself to fine furnishings, a house of delightful personality, on large, beautiful, wooded lot. 4 bedrms., 3½ baths; $27,500.
SAMUEL E. BOGLEY
Realtor, 7004 Wis. Ave.,
WI. 5500. WI. 1320.
Open eves. 'til 9.

## GIs ATTENTION
In Rockwood, 3 miles beyond D. C. line near Rockcrest we have 7 new 4-room, 1-bath houses; full basement, porch; stove, refrigerator, Venetian blinds; large lot. All improvements in. Very small cash payment required.
NORTHWEST REALTY
Exclusive agents. OL. 6867

## WOOD ACRES
$18,500
Situated on a nice lot in the loveliest part of this restricted subdivision. 3 good-sized bedrooms, 2 full tiled baths, living room with fireplace, dining room, modern kitchen and screened rear porch, built-in garage and full basement. Early possession may be had as owner is moving. Favorable financing can be arranged. See this house today.
C. ALLEN SHERWIN, INC.
REALTORS
4241 Wisc. Ave. N.W. EM. 4450.

## BRICK BUNGALOW
SILVER SPRING
RADIANT BASEBOARD HEATING
We have several varied spacious bungalow plans nearing completion. Each plan an architectural gem designed for that postwar bungalow you have in mind. Truly superior workmanship thruout. Chestnut trim, flush doors, copper piping and other better features. Prices are reasonable and terms convenient. Call for further details.
SUNDAY, OPEN HOUSE
WOODSIDE REALTY CO.
SH. 6440 'til 9 P. M.

## Bungalow—Silver Spring
Very attractive roomy bungalow available for quick possession. Large living room (13x15) with fireplace, 2 large bedrooms, fine large completely equipped kitchen with dinette and tile bath, all on one floor. 2 delightful porches. Full basement, oil h.-w. h. built-in garage. Attractive deep landscaped lot. House in perfect condition. Priced very low as owner must sell. Call NA. 9797 until 9 p. m.
Capital View Realty Co.
REALTORS
925 New York Ave. N.W.

## COLONIAL FRAME
This small country estate located in Montgomery County has been restored. Among its many nice features are chestnut-paneled library, 3 fireplaces, pantry and breakfast room situated on 2½ acres of rolling land. Call Mrs. Sunday for appointment.
GRAHAM-HALL. WI. 3250.

## OPEN 5 TO 8 P. M. TODAY
Other Time by Appointment Only
4935 WAKEFIELD DR.
From Wisc. Ave. Terminal out Western Ave. to River Rd., right on River Rd. to Greenway Dr., left to Wakefield and left to property.
GREENACRES
Only $15,950 buys this brick home with slate roof situated on corner lot in lovely neighborhood near schools. Home is in new-house condition, living room, dining room, kitchen and screened porch on 1st floor. 3 bedrooms on 2nd with attic storage space. Full basement, gas heat and finished recreation room with asphalt tile flooring. You owe it to your family to inspect this today.
GRAHAM-HALL. WI. 3250.
or eves., Mr. Perry, LU. 3167.

## NEW HOMES ORCHARDALE
(ORCHARDALE IS 5 BLOCKS PAST D. C. LINE ON RIVER ROAD N.W.)
VETERAN-APPROVED
ONLY—$1,350 DOWN
Have you seen the new brick homes being built in this fine, convenient location? Excellent construction throughout. Concrete porches, fireplaces, slate roofs, copper pipes, gas heat, etc.
3 BEDROOMS, 1½ BATHS, $15,330.
4 BEDROOMS, 2 FULL BATHS, $16,850.
8 ALREADY SOLD BEFORE COMPLETION.
We believe these homes offer you the best in value in the Washington area. For further information, CALL MR. FLORA, EVES., WI. 2288, WITH
EDMOND J. FLYNN
RE. 1218

## Vacant—Long Branch Village
SILVER SPRING
This lovely detached brick and shingle house is situated on a large lot. Wooded section in the rear. Only 3 years old. Superb condition. Reasonably priced.
B. J. CRIVELLA, INC.
3418 14th St. N.W. AD. 0600.
Open Eve's Till 9 P. M.

**Sale, Suburban Houses 67**
MARYLAND

## $1,000 DOWN
Lovely 6-room frame spacious home in excellent condition. H.-w. h., dry basement; close to everything in Md., and near D. C. Price $9,500. Call now Mr. Valenti, HO. 0043, with
O. B. ZANTZINGER, JR., REAL ESTATE

## $18,500
FOR CHEVY CHASE HOME
This beautiful home must be sold as owner has been transferred from Washington; large living room, dining room, modern kitchen on 1st floor; 3 grand bedrooms and tiled bath on 2d floor; there is a finished room in the attic; space for recreation room in the full basement; gas refrigerator, gas heat, garage; the spacious lot contains a stream, garden and trees providing a picturesque setting for this charming residence; convenient to schools, stores and transp. Phone Mr. Thompson, with
SHANNON & LUCHS CO.
1505 H St. N.W. NA. 2345.

VIRGINIA

## ARLINGTON
Detached brick and frame; living room with fireplace, large dining room, kitchen and utility room on 1st floor, 3 large bedrooms and bath on 2nd floor; extra large storage space could be made into another room; part basement; oil hot-water heat, screened rear porch, large front porch; guest house in rear of yard; 1 block from complete shopping center, theater and public transportation; 5 minutes to Pentagon. Priced for quick sale. Small cash payment, balance easy terms. Office open evenings.
SENATE REALTY CO.
1109 EYE ST. N.W. EX. 3270

## ARLINGTON
Convenient to Washington and Lee High School. Good 4-room bungalow on a lot 75x100 ft. Exceptionally nice and well-equipped kitchen; large attic capable of conversion to 2 good rooms. Good garden and shade trees. Price $10,950. Substantial cash. Immediate possession.
EASTMAN & STEELE
REALTORS
FALLS CHURCH 2620.

ARLINGTON
## TWIN BLENDED
For smartness and appeal are these brick homes located in desirable Lee Blvd. Heights and Dominion Hills; 3 bedrooms each, with tiled bath, liv. rm., with fireplace, din. rm. and equipped kitchen; full basement; oil heat; immed. poss.
THE BRANT CO.
2334 Wilson Blvd. GL. 4216

## ARLINGTON
709 S. WAYNE ST.
Colonial Brick Home of Distinction
Ideally located in the heart of Arlington, close to shopping centers, grade and jr. high schools and 10c bus line, 1½ miles from Pentagon Bldg. This home occupies a beautiful lot with many magnificent shade trees and beautiful artistically landscaped with numerous rare plants and shrubbery. Substantially built of the finest prewar materials, this home contains 6 large rooms including 3 bedrooms and bath in addition to an attractive knotty pine-paneled recreation room with open fireplace; the living room also has an open fireplace and doorway opening onto a screened porch, hot-water heat with oil-fired furnace, kitchen equipped with de luxe electric range and refrig., 2-car garage with driveway and Venetian blinds throughout are some of the many attractive features that make this property outstanding. Owner leaving Washington area, must sell. Open daily and Sunday for inspection. Priced to sell with substantial cash payment.
B. M. SMITH, Realtor
2408 Columbia Pike. OX. 2038.

## ARLINGTON
$14,250
Why Pay More?
Wait for the New Prices and Save
Under construction, 6-room brick, Cape Cod, 1½ baths, 1 bedroom on the 1st floor and 2 bedrooms on the 2d floor; built-in garage; automatic heat and hot-water. Average lot 60x117. Improved streets, curbs, gutters and sidewalks.
MAC LINDSEY
75 N. Glebe Rd.
OX. 6090—CH. 6213, eves.

ARLINGTON
## CAPE COD BRICK
A 23-ft. living room, 14-ft. dining room and large table-size kitchen are perfect for good-living entertainment. 2 large bedrooms, tile bath, full basement and a beautiful yard add to the desirability of this home. Reasonably priced at $12,950.

## 6-ROOM BRICK
$12,950 total price. Attractive fireplace in living room and all rooms good size. Full basement, oil heat, breezy porch, large yard. Convenient terms.

## INDIVIDUALITY
A charming brick home with 5 attractive rooms on first floor. Space upstairs for 2 more. Located on a lovely fenced lot in a very appealing neighborhood.
ROBT. N. BRUMBACK CO.
Realtors—OW. 7330
Lee Highway at Lorcom Lane

ARLINGTON
## RENT RECEIPTS OR SECURITY?
Well-constructed 7-room white brick, vicinity Wash. Golf and Country Club, 1 block transp., close to schools, Wash. or Pentagon. Convenient terms.
Bungalow and ½ Acre
Attractive 5-room home, convenient to Wash. and Pentagon, well constructed and modern equipped; convenient terms.
CAPUTI REALTY CO.
Realtors. Phone FA. 2122.
Eves., OW. 5161 or CH. 4266.

## ARLINGTON, DOMINION HILLS
905 NORTH LIVINGSTON ST.
Attractive Colonial 2-story brick home, one year old, on lot 60x110; full turf, shrubbery and garden.
Six rooms; hardwood floors throughout; three bedrooms, tiled bath and shower; entrance hall, living room with fireplace, large dining room, modern kitchen; full basement with lavatory and shower; outside entrance; air-conditioned heat with fully automatic thermostat.
15 minutes downtown. Convenient to bus and schools. Priced for quick sale. Owner leaving city.
To reach—Out Wilson blvd. to North Livingston st., right to 905.
Open 10 a.m. to 8 p.m. Phone GL. 8208.

## ARLINGTON FOREST
VACANT
This property is priced for immediate sale. It has 6 rooms, full basement and oil heat; ½ block to 10c bus, 1½ blocks to shopping center. This is one of the larger homes in this lovely section, and the address is 223 N. Park dr. Brokers' cooperation invited. Key at
MANNAS REALTY CO.
GL. 2784 2116 Wilson Blvd. OX. 2784

## ARLINGTON
Army officer being transferred, his home offered for sale! Located on one of the highest hills in Lee Heights, overlooking Washington. White brick on good-size lot with beautiful trees, shrubs and some flowers. First floor: Entrance hall, living room, dining room and fully equipped kitchen. Second floor: 3 bedrooms and 2 baths. Basement. Maid's room with bath. Storage room. Built-in garage. Oil hot-air heat and laundry trays. House has storm windows and screened front porch. Priced for quick sale at $19,750.
RUNYON & BASKIN, REALTORS
PA 1988-2500. Eves., CH. 7173-0487.
Exclusive. Shown by appointment.

## AURORA HILLS
Attractive brick home of quality, const. located on deep well-landscaped lot, liv. rm. 13x23 with fireplace, bright din. rm., modern equip. kitchen with breakfast nook, 3 lge. bedrms. with de luxe tile bath, full basement, oil h.-w. h., conv. transp., shopping, schools and churches also Navy, Pentagon and Army Air Forces, reasonably priced at $13,950, terms. Shown by appt. through
N. C. GROVES
(Broker of Better Homes)
1409 N. Veitch St., Arl., Va. OW. 5299.

## AURORA HILLS
OPEN 2 TO 5:30 P. M.
1009 26TH ST.
South Arlington—Immediate possession. 1st floor, bedroom and bath; living room with fireplace, dining room and kitchen; 2 bedrooms and bath on 2d floor; full attic with permanent stairs. Pine paneled recreation room; maid's room and bath; built-in garage. Oil heat. Ample closet and storage space; screened porch and open sundeck. $27,950. Call MR. ORTON, DU. 7784 or AD. 3096.

**Sale, Suburban Houses 67**
VIRGINIA

## ARLINGTON FOREST
Best prewar construction is found in this attractive 3-bedroom brick home located only 2 blocks from transportation and shopping; screened porch, fenced rear yard, and beautifully wooded lot. Exceptional value at $15,000. EXCLUSIVE WITH
CAROLYN CUFF
CH. 4034.

## BEVERLEY HILLS
Attractive in design is this custom-built brick home located on high elevation with beautifully landscaped ground. Entrance foyer, large living room with fireplace and lovely picture window, master bedroom with twin closets and tile bath on 1st floor. Step-down to a dream kitchen with breakfast nook, all-electric equipped, shown in Better Homes and Gardens. Dining room with built-in china cabinets, opening onto flagstone screened porch; 2nd floor, paneled study or bedroom, another bedroom with de luxe tile bath; finished game room; Westinghouse oil a.-c. heat, copper plumbing, slate roof, etc.; attached garage. Call for appointment to see this newer floor plan today. Priced under $30,000. Attractive terms.
N. C. GROVES
"Broker of Better Homes"
1409 No. Veitch St., Arl. OW. 5299

## BEVERLEY HILLS
BY OWNER
Convenient to Pentagon, this lovely 2-bedroom Colonial home is immediately available; large electric kitchen, breakfast nook, tile bath, fireplace, full basement, steel construction, attached garage, oil heat, slate roof, copper pipes; child's playhouse and garden in inclosed back yard; must be seen to be appreciated.
3505 OLD DOMINION BLVD.
Shown by appt., MRS. LEE, TE. 2181.

## BRADDOCK HEIGHTS
4-BEDROOM MODERN BRICK
This lovely 3-story home in an exclusive section has on the 1st floor, a large living room with fireplace, dining room which opens onto a screened and glassed-in rear porch, modern kitchen with adjoining bath; the 2nd floor has 3 nice bedrooms and tile bath; the 3rd floor has a large pine-paneled room with adjoining bath. Large garage. Basement has large recreation room with fireplace and maid's room; oil a.-c. heat.
WORTHAM AND WADE
AL. 7411.

## FALLS CHURCH
New brick house located on high wooded lot; first floor, entrance alcove, living room with fireplace and Colonial mantel, dining alcove adjoining flagstone terrace, fully equipped modern kitchen, powder room and den; second floor has 3 bright bedrooms and full bath; a full basement; gas hot-air heat, laundry tubs. This is a good buy at $18,500. Serviceman given preference. Shown by appointment.
RUNYON & BASKIN, REALTORS
PA. 1988-2500. Eves., CH. 7173.

FALLS CHURCH—Brick and shingle bungalow; unfinished attic; full basement; $12,500. L. McGEE KING, GL. 5273—CH. 5508.

## FALLS CHURCH, $12,750
First offering; new brick house on lot 50 by 200; living room, dining room, fully equipped modern kitchen, 2 bedrooms and full bath; utility room; oak floors, fireplace in living room. If interested in a good small home, you should see this one.
RUNYON & BASKIN, REALTORS
EXCLUSIVE AGENTS
PA 1988-2500. Eves., CH. 7173.

## FALLS CHURCH, $13,150
You may do a lot of looking, but you will never find a better built new house for the money than this one. Construction-brick; living room, dining room, modern kitchen, 2 bedrooms and full bath; oak floors; fireplace in living room; full basement; stairway to unfinished attic.
RUNYON & BASKIN, REALTORS
EXCLUSIVE AGENTS
PA. 1988-2500. Eves., CH. 7173.

## FALLS CHURCH
A good 7-rm. brick Cape Cod in excellent location near schools, bus and shopping center. A lovely living room, 13x24, with fireplace. A large inclosed sun room, dining room, attractive equipped kitchen; 2nd floor: 3 bedrooms and bath; full basement; oil h.-w. h.; garage; house is in excellent condition throughout; early possession. $16,950 cash, $5500 and terms.
EASTMAN & STEELE
REALTORS. FALLS CHURCH 2620.

## FALLS CHURCH
7-rm. shingle bungalow, 4 bedrms, range and refrigerator, venetian blinds, a. c. heat, coal, well insulated and weatherstripped, $11,600, terms.
MacLINDSEY
75 N. Glebe Rd. CH. 6090-CH. 6213.

## JEFFERSON PARK
4-BEDROOM MODERN BRICK
This 2-story white brick dwelling has a lovely front and rear yard. The 1st floor features living room with fireplace, dining room, breakfast nook and kitchen. The 4 bedrooms, plus 2 baths are located on the 2nd floor. Basement contains large recreation room with fireplace and oil burner; built-in garage; convenient to schools and buses. Price, $20,000. Terms.
WORTHAM AND WADE
AL. 7411.

## LARCHMONT TERRACE
Falls Church. Solid masonry Cape Cod GI. homes. 1st floor has 20-ft. living room with fireplace, dinette, large kitchen with Beautycraft metal cabinets, tile bath and 2 large bedrooms. Unfurnished 2d floor with dormer windows for 2 large future rooms, full basement with outside entrance, large lots; excellent location. Schools, shopping and transportation. Veteran approved. Priced at only $11,125. From traffic light in Falls Church, 3 blocks west on Broad st. to South Oak st. AX. 4501.

## LINCOLNIA
New 9-room house, plastering, wiring, hardwood flooring, all doors and trim complete. Hot-water heat and plumbing roughed in. $9,450. Terms. Walking distance of grammar schools, less than ½-mile to New Shirley Highway.
Cornelius J. Weetman
OW. 0448. GL. 5296.

## Lyon Village
A large circular living room and exquisite taste in decorating are features in this conveniently located home. There are 6 rooms in all—dining room, kitchen and 3 large bedrooms. Shown by appointment.
MANNAS REALTY
2116 Wilson Blvd. GL. or OX. 2784

## LYON VILLAGE SPECIAL
Lovely 10-year-old brick home, 2 bedrooms on 1st floor; 2 bedrooms and bath on 2nd; slate roof; oil h.-w. heat. Owner will sell on reasonable terms and give immediate possession. Call 'til 9. OX. 0017.
HARRINGTON REALTY
3103 10th St. N., Arlington.

McLEAN—$13,500
Well-constructed 6-room prewar brick, in spic and span condition, large bright rooms, dream kitchen, oil heat, beautifully landscaped lot. M. L. Alvig, CH. 1901.

## MT. VERNON FROM YOUR WINDOWS
Directly across romantic Potomac River. You can call Mt. Vernon your neighbor. This country estate has historic value. The house was built in 1807 and was reputedly occupied by British in War of 1812. Was once owned by Thomas Marshall, brother of former first Chief Justice of United States. Has ½-mile frontage on Potomac River, with full riparian rights. 86 virgin timber, some of which is already cut and seasoned. Also has sheds, garage and boat house. Large yard completely fenced from balance of property. Suitable for private retreat or can be subdivided. Located just 24 miles from White House. Call for full description and directions. Price, $49,000. Must be shown by appointment.
Edward E. Caldwell
OR. 2244

## TAUXEMONT, VA.
Lovely detached brick bungalow on corner lot with ⅓ acre of ground. 3 nice bedrooms with modern bath, large living room with fireplace, dining room and kitchen; full basement with oil heat. Priced for immediate sale. Call Mr. Sebastian, NA. 9300. Eves. and Sun., WI. 5946.
Boss & Phelps, Inc.
1417 K St. N.W.

NEAR W. and L. H. S.; 2-bedrm. bungalow; elect. dream kitchen; unfin. 2nd fl.; full basement; Venetian blinds; lge. garden; $10,950. 1136 No. Utah st., Arlington. OW. 6650.

**Sale, Suburban Houses 67**
VIRGINIA

## VIRGINIA
A grand all-year round country home within easy reach of Washington and only a quarter of a mile from shopping. Perfect for family with children. Large charming house with spacious porches, 5 bedrooms, 3 baths, third-floor recreation room, 3-car garage with 2 rooms and bath overhead. 12 acres abundant in trees, rambler roses, boxwood, apple orchard, garden space, pasture. Stable, chicken house and other outbuildings. Offers remarkably complete combination of country-city life for the price. To inspect call Mr. Snowman, MI. 3350; evenings, TE. 7887.
D. A. HANES CO., INC.
1600 20th St. N.W. MI. 3350.

## A GLEAMING WHITE BUNGALOW
Built just before the war, on a nice large lot where there is plenty of room for the children to play; 5 extremely nice rooms, including 2 bedrooms and bath, plus 1 extra small room for sewing or what-have-you. Full basement, oil heat; also 1-car detached garage. This home is so reasonably priced at $10,550 that I believe it would be approved by Veterans' Administration for G.I. purchaser.
ARLINGTON REALTY
Exclusive Agents
2204 Wilson Blvd. GL. 1900, OX. 4123

## HOT AS A PISTOL
IN VALUE, but cool as ice cubes inside. Cheerful liv. rm., din. rm., equip. kit., 2 bedrms. and tile bath. Full basement; nice level lot; couple of blks. to Va.'s best shopping center and theater. A steal at $10,850.
THE BRANT COMPANY
2334 Wilson Blvd. GL. 4216

## TODAY OR NEXT YEAR
A sound solid value, all brick; 3 full bedrooms and tiled bath; over 20-ft. living room; large den or study, also large dining room and kitchen; full basement; 1-car detached garage; corner lot. All for $17,950.
ARLINGTON REALTY
GL. 1900 OX. 4123

## Beneath a Wealth of Shade
And a nice fenced lot, we offer this 6-room brick home consisting of 3 bedrooms and tile bath, large living room, full dining room and kitchen large enough for breakfast table, large full basement with ½ bath, and small room for maid's room or playroom. The owner is an Army officer and says sell immediately.
ARLINGTON REALTY
GL. 1900 OX. 4123

## GARDEN CITY
Let us show this custom-built home in a section where the homes are not all alike. This property has a lot of charm and appeal and one of the best possible floor plans. Large living room with fireplace, plus a large foyer entrance with attractive glass brick and closet for guest clothes. Full dining room and a kitchen that you can really afford to brag about. Also bedroom and ½ bath on 1st floor; upstairs there is a world of storage, 2 extremely nice bedrooms and large complete bath. Full basement, h.-w. heat, copper plumbing and many other extras.
ARLINGTON REALTY
2204 Wilson Blvd. GL. 1900, OX. 4123

## Charming & Unusual
in design is this custom built brick home, located in one of Alexandria's most exclusive suburbs, on high elevation with beautifully landscaped grounds, entrance hall, liv. rm. is 17x24 with attractive fireplace and bright picture windows, gracious din. rm. with picture window and French door opening on to delightful and secluded screened and glassed porch 12x22, ultra modern circular kitchen with extra work space, powder rm. completes 1st floor. 2 master size bedrms., another guest bedrm. with de luxe tile bath, 5 cedar closets on 2d fl.; truly a surprise paneled club room, cool and comfortable with 6 windows and private bath and 2 cedar closets on 3d floor; basement has finished recreation rm. with fireplace, maids' rm. and bath, utility room, outside entrance, oil a. c. heat, copper plumbing, steel beams and supports etc., detached garage with additional storage space, conv. to transp., shopping, school and churches. Call today for appt. to inspect this under-priced home at $22,500. Attractive financing. EXCLUSIVE WITH
N. C. GROVES
(Broker of Better Homes)
1409 N. Veitch St., Arl., Va. OW. 5299.

## "What a Splendid Floor Plan"
Said I, on seeing this 3-bedroom brick home, entrance hall, ½ bath on 1st floor, spacious living room and dining room, cabinet lined kitchen and 3 excellent bedrooms on 2nd floor; full basement, garage and LOTS of closets. You'll like it!
ELIZABETH W. ROSEN
OW. 1877—CH. 6442

VETERANS, you can buy 2-bedroom brick home, built 1943, for GI loan value; good investment at $8,900. Convenient Alexandria location. Direct from owner. Call TE. 2625, plan to visit 509 East Nelson ave. this weekend. No agents, please.

## WRITERS PARADISE
Custom-built English brick home on lovely ½ acre setting offering absolute privacy; 3 bedrooms and den, 2 tiled baths; brick-paved patio; smartest paper and color combinations. No other home like it!
THE BRANT CO.
2334 Wilson Blvd. GL. 4216

## BRICK CAPE COD
Oil Heat, Attic, Nice Yard
Price Only $11,950
This home is in excellent condition, and has living room with fireplace, 2 nice bedrooms, bath, fully equipped kitchen and junior dining room on 1st floor. There is also a large semifinished 2d floor with ample space for an extra bedroom. Rear yard, completely fenced. Owner transferred and possession can be given with settlement.
DICK BASSETT, Realtor
CH. 5057—CH. 4311

## NEAR ALEXANDRIA
Charming white brick bungalow, on ½ acre, with beautiful trees, shrubs and white board fence; modern in every detail. Large living room with fireplace, dining room with French doors opening to brick terrace, pine-paneled den or bedroom, 2 large bedrooms and tiled bath. Screened porch, fully-equipped kitchen, Venetian blinds, oil heat. Priced right. Very reasonable terms. Possession with title. For appointment to inspect, call
G. C. Keeler, Realtor
2018 Mt. Vernon Ave., Alexandria.
TE. 2760

## Near Swanson Jr. High
In this convenient section we have this large 3-bedroom brick home for sale. It has living room with fireplace, dining room, kitchen, porch, 3 bedrooms and bath; full basement, hot-water heat and garage.
MANNAS REALTY
2116 Wilson Blvd. GL. or OX. 2784

3 LOG CABINS, furnished, 22 acres, on stream; canoe; ideal for summer camp. $7,500. MI. 3312.

## $13,500, FURNISHED
This attractive, 4-year-old, red brick 2-story house on a large corner lot, in a nice residential section, is in immaculate condition and will delight you. It has an 18-ft. living room with fireplace, dining room, modern kitchen, 2 bedrooms and bath. Oil heat. Possession with settlement.

## TAUXEMONT
Modern ranch type house on ½ acre in this delightful secluded section, just west of Mt. Vernon Memorial Highway and a few miles south of Alexandria. Large living room with fireplace, 3 bedrooms and bath, all on one floor; oil heat. If you want to get away from the city noise and dirt and like to hear the rustling of tall trees, you will love this house and location.
R. L. RHINE REALTY CO.
REALTORS
607 Price St., Alexandria, Va.
TE. 8426; Eves., AL. 3852, AL. 6911
TE. 4168

## Washington Did Not Sleep Here
But Mount Vernon is nearby this California rambler. 3 bedrooms and bath all on one floor; oil heat; copper plumbing; landscaped half acre. Total price, $14,750.
Real Estate Service, Inc.
Lee Highway at Glebe Rd.
GL. 0561. Realtors. OX. 2585.

## DEAR FOLKS
Never again in your life will you be able to own a nice 5-room and bath bungalow with either 1 or ½ acre in an ideal suburban community for $6750. Only $1500 cash required.
FREEMAN & SHERBURNE
Vienna, Va.
Vienna 266 or 30.

## 2-BEDROOM BUNGALOW
$85 MONTH
Vacant brick home and picket fenced front yard; large lot with detached garage; full basement, oil heat, equipped kitchen; 2 blocks to buses. $2,000 cash payment and monthly payments include principal, interest, taxes and insurance.
J. WESLEY BUCHANAN
1501 Columbia Pike
CH. 1341 OX. 2798

NEAL COLONIAL VILLAGE
2-story brick Colonial, 3 bedrms., 2 baths, recreation rm., stairway to floored attic, lovely porch. Reasonable. M. L. Alvig. CH. 1901.

**Sale, Suburban Houses 67**
VIRGINIA

## Dutch Colonial On 1 Acre
This home, situated near Washington Golf Club, is one of our best buys for someone who likes an older home with large rooms and beautiful grounds; 1st floor consists of living room, dining room and kitchen and front porch with lovely view; 3 bedrooms, nursery and bath on 2nd floor. Call until 9 p. m. for appointment.
J. WESLEY BUCHANAN
1501 Columbia Pike
CH. 1341 OX. 2798

COUNTRY HOME WITH CITY CONV.
6-room prewar brick and frame; consists of living room with fireplace, dining room and modern kitchen on 1st floor; 3 bedrooms and tile bath on 2nd floor; garage attached; oil h.-w. h.; screens, storm windows, venetian blinds throughout; ½ acre beautifully landscaped. Priced right; $11,500; terms can be arranged.
AL BAKER & SON, REALTOR.
116 S. St. Asaph St., Alex., Va.
AL. 6644.
Open Night and Sundays

## Spacious 9-Room House
ON A CLOSE-IN ACRE
This substantial house offers the room the large family requires. There are 5 bedrooms, 2 baths, hot-water heat and a large basement with built-in garage. It is pleasantly situated with shade and shrubbery and there is enough frontage to build another house. Price $22,000.
MASON HIRST
Annandale, Va., at the end of Columbia Pike. Phone ALex. 5812. Closed Sundays.

## Quantity Plus Quality
$17,950—$18,200
We have 4 brand-new 3-bedroom brick homes in North Arlington for your inspection. All are built of the best quality of materials, being of steel construction, copper plumbing and beautiful flooring. They all differ somewhat in floor plan; ½ baths in basements; gas heat; attached garages and sun decks; excellent location; 1 block to schools, transportation and excellent shopping section; immediate possession; $4500 cash down; liberal terms.
LES FARNUM
4632 N. Wash. Blvd. OW. 1004.

## 4 BEDROOMS, 3½ BATHS
New brick home near shopping center; numerous extras; terms.
ENZOR REALTY CO.
CH. 1000. Exclusive. OX. 2234.

## NEW ENGLAND
Brought to Virginia. An authentic Cape Cod with downstairs bedroom and poudre rm., 2 bedrms. and tiled bath up, large picturesque corner lot. You'll be favorably impressed at price of $14,750.
THE BRANT CO.
2334 Wilson Blvd. GL. 4216.

## FURNISHED BRICK
In Westover Section, Arlington. Completely and tastefully furnished 2-story colonial. Screened porch, equipped kitchen, full basement, oil heat, 2 bedrooms, tile bath. Nice yard. Entire property in immaculate condition. Convenient to schools, shopping center and bus. Inspection by appointment.
Maynard Bayles Co.,
Realtors
PA. 2430. Eves., CH. 7736

## ON 2 ACRES
5-room frame bungalow, 2 bedrooms, living room, dining room, kitchen; garage; large frontage on black top road. Full price $6750. Call Mr. Dowhower with
CURTIS E. MARTIN, Realtor
120 S. Royal St., Alex.
AL. 6815.

## VACANT
Cozy White Bungalow
Oil Heat, Garage, Lovely Yard
A prewar home; well built and in fine condition. Priced unusually low—only $11,500. Impossible to duplicate a home of this size and quality today with such features as cheerful living room and dining room, wood-burning fireplace, 2 good-sized bedrooms, tiled bath, fully-equipped kitchen; large semifinished 2d floor with space for a 3d bedroom. Oil hot-water heat; completely screened and insulated; good-sized screened porch; garage. Lovely neighborhood, and only $2,500 down payment.
DICK BASSETT, Realtor
CH. 5057—CH. 4311

## DUPLEX!
$3000 down, balance 1st trust. Beaut. ½ acre right off Lee blvd. Full basement; oil hot-water heat; 2-car garage. An exceptional offering that will sell quickly.
THE BRANT COMPANY
2334 Wilson Blvd. GL. 4216.

## SMART AND COMPACT
$12,250
In the heart of Arlington, near Columbia pike. 5 beautifully decorated rooms and tile bath on 1st floor, stairway to semifinished 2d. Full basement. Nice lot, terrace and garden.
THE BRANT COMPANY
2334 Wilson Blvd. GL. 4216

## 5-ROOM BRICK
A charming white brick home with 5 large rooms; located in a fine residential area of nearby Arlington. It also has a fine pine-paneled room and ½ bath in the basement with outside entrance. Beautifully landscaped lot with rustic atmosphere. Immediately available. Small down payment. Owner will finish balance in one trust.
ENZOR REALTY CO.
CH. 1000. Exclusive. OX. 2234.

## $10,950
Excellent asbestos shingle bungalow, 6 years old, just redecorated and vacant. Fine floor plan including 2 bedrooms, tile bath, liv. rm., din. rm. and equipped kitchen with durable tile topped sink. Splendid basement, oil heat. Lot large enough for fine garden. Fenced-in rear. Exceptionally well built.
Exclusively
ELIZABETH W. ROSEN
OW. 1877—CH. 6442

## SETTING FOR ANTIQUES
Antiques would be lovely in this new colonial home near the Washington Golf and Country Club. We will be at home every evening this week from 6 to 9 p. m. You will find it most worth while to drive out and inspect this lovely new home with 3 bedrooms and a maid's room; 3½ baths. Out Lee hwy. through Cherrydale, bear right on Old Dominion dr., 1 block past Lorcom la., turn right on Vermont st. to 2375 and sale sign.
M. T. BROYHILL CO., INC.
CH. 5300.

## 3-Bedroom Brick Colonial
On attractive lot in N. Arlington. Convenient to transportation and shopping center. Priced for immediate sale. Call
MILTON G. SMITH
4219 Wilson Blvd. OW. 7200.

## BODACIOUS
$1000 down and the balance $69 per month makes this attractive home today's best buy; 2 bedrooms, oil heat, copper plumbing, 56x120 landscaped tract.
Real Estate Service, Inc.
Lee Highway at Glebe Rd.
GL. 0561 Realtors OX. 2585

## Immediately after the Wedding
Here is just the threshold to take the bride through. Better than new-home condition 2 very nice bedrooms and tiled bath upstairs; attractively arranged living room, dining room and kitchen. In the basement there is room for utilities and an extremely nice pine-paneled recreation room. Priced at $11,950.
ARLINGTON REALTY
Exclusive Agents
GL. 1900-OX. 4123

## NEAR GREAT FALLS, VA.
You can't beat this for location and price. House has glassed-in porch running across front and around side making attractive reception and entertaining space; entrance hall, living room, dining room, large bright kitchen with gas range, refrigerator and cabinets; second floor, 3 bedrooms and full bath; hot-water heat, chicken houses, tool house and other improvements; garden, fruit trees, beautiful shrubs and flowers; 10 acres cleared land and 30 acres in timber. This is a wonderful buy at $17,900. ½ mile from Forestville, fronting 500 feet on Leesburg rd. Shown by appointment.
RUNYON & BASKIN, REALTORS
EXCLUSIVE AGENTS
PA. 1988-2500. Eves., CH. 7173.

## ULTRA MODERN
Snow white bungalow, located in N. Arlington, $12,950. Living room 13x19, dining room 11x12, 2 bedrooms 11x13, modern kitchen 9x11; stove and refrigerator, den 10x12, modern bath; finished attic, ¾ basement; oil h.-w. heat; outside entrance, front screened porch, venetian blinds, full screens; large level lot with towering oak trees; detached garage. Appointment only.
Clarendon Realty Co.
OX. 1978, CH. 8346. Call Till 9 P. M.

## White Painted Brick
A lovely Colonial home in one of the better sections of N. Arlington. Living room with fireplace, dining room, and equipped kitchen on 1st floor; 2 nice bedrooms and tile bath upstairs. Basement is full with finished recreation room, laundry room and outside entrance. Lot has plenty of shade. Good financial arrangements can be made.
Cecil B. Lupton, Realtor
OW. 3333 OX. 6859

Continued on Following Page

NAPOLEON

**Sale, Suburban Homes 67**

VIRGINIA

Continued From Preceding Page.

### $12,600

Partially remodeled farm house on 3 acres. Center-hall floor plan with 5 rooms plus 2 unfinished rooms and breezeway to garage. Part basement, electric pump and shower. Trees around house. About 3 acres tillable, balance wooded. $8,000 down.

MASON HIRST

Annandale, Va., at the end of Columbia Pike. Phone ALex. 5812. Closed Sundays.

### 5-Bedroom, 2-Bath Brick

$15,950. In a convenient section, very close to shopping, schools and downtown D. C.; living room with fireplace, dining room, kitchen, 3 bedrooms and bath on the 1st floor; 2 bedrooms and bath upstairs; full basement and attached garage.

MANNAS REALTY

2116 Wilson Blvd. GL. or OX. 2784

### A LOVELY HOME!

Ultra-modern white brick home on 55 acres with commanding view of Blue Ridge Mountains. Wide frontage on Route 50. A beautifully restored house, consists of full, wide center hall, cheerful living room 28x15, with large log-burning stone fireplace, 14x14 dining room with fireplace, 14x14 dream kitchen, G. E. equipment, including dishwasher, exhaust fan, 20-ft. cabinet space and other fine features. Large side and back concrete porches; 2nd floor, 3 beautiful bedrooms and de luxe bath; finished stairway to large attic; full basement, new oil h.-w. h. plant, deep freeze, ½ bath, outside entrance, copper plumbing, lifetime metal combination storm windows; small stream; 12 acres wooded; grounds offer many possibilities. A first trust of $17,500 is now on the property; balance, good financing. Exclusive with

EASTMAN & STEELE

Realtors. Falls Church 2620

### WEST OF GLEBE RD.

Cape Cod brick—1st-floor bedroom and bath, spacious living room, fireplace, large dining room, equipped kitchen, glassed breakfast room; 2nd floor has 2 immense bedrooms, ample closets and storage; colonial front porch; full basement; A.-C. automatic heat; attached garage; on ¾ acre.

L. McGEE KING, REALTOR

GL. 5373-CH. 5508.

### $ FOR $ VALUE

A 3-bedrm. brick home, right off Lee Highway in N. Arl. in the pink of perfection and priced at $14,750 with a $10,000, 4% 1st trust.

THE BRANT CO.

2334 Wilson Blvd. GL. 4216.

### COUNTRY ATMOSPHERE

Charm and design akin to historic Wakefield. Vicinity Washington Golf and Country Club. Custom built by master builder on ¾ acre. First floor: Entry hall, graceful stairway, large living room, fireplace, with hand crafted mantel; family dining room, den or bedroom and ½ bath. Equipped kitchen, 20-ft. living and dining porch commanding view of rolling countryside; second floor: 3 large bedrooms, ample closets and tile bath; full basement, oil a.-c. heat. Price, $15,500.

CAROLYN CUFF

CH. 4034 JA. 3498-J.

### For Tax Conscious Purchaser

Handsome residence in stone, suggestive of the provincial in this architectural styling. Situated on attractive large very gently sloping corner lot and Lee Blvd. Heights. Low tax. Fairfax County. Vestibuled entrance into large step down living room with fireplace, lovely dining room, large very attractive fully equipped kitchen, charming breakfast room, 2 large bedrooms and luxurious bath on 1st floor; 2 large bedrooms and bath; also spacious storage room on 2d floor. Full basement with large recreation room, laundry room and bath. Oil heat with hot-water radiation. Very large iron-balustraded piazza. Attached 2-car garage. Transportation 2 blocks, schools, churches and shopping center within reasonable distance; 15 minutes by automobile to downtown Washington. If interested call until 9 p. m.

J. WESLEY BUCHANAN

1501 Columbia Pike

CH. 1341 OX. 2798

### "SPARKLING"

White brick Cape Cod, in the ever popular Waverly Hills section. Comfortable living room with fireplace; 2 large bedrooms and tile bath; room for expansion on the 2d floor; priced on today's market at $14,500.

Real Estate Service, Inc.

Lee Highway at Glebe Rd.

GL. 0561. OX. 2585.

### NO DOWN PAYMENT

If you are a veteran and making approx. $68 a week, one of the nicest and most complete homes you have seen. Large lot, good-sized living room and just about the cutest dining room-kitchen arrangement possible; 2 bedrooms and bath, all on one floor. Steps to unfinished attic for storage or could easily be made into 2 rooms, full basement, oil heat, outside entrance and many other extras plus just about everything you would expect in a home.

ARLINGTON REALTY

Exclusive Agents.

3204 Wilson Blvd. GL. 1900-OX. 4123.

### WEAVER REALTY OFFERS

BEVERLY HILLS

Large 3-bedroom brick colonial home in perfect neighborhood. Ideal for children. Phone for low price and terms.

WAVERLY HILLS

Bung. in very desirable section with everything for the homemaker's convenience. Phone for price and terms which are amazingly low.

Many homes in price range from $8,000 to $15,000.

NEW OFFICE, 539 SO. 23RD ST.

IVy 1375 TE. 4518

### Delightful Rambling Bungalow

with that "cared for" look. This 2-bedrm., 6-year-old home has all the extras including rec. rm., that are so hard to find in this price class. For details call

ELIZABETH W. ROSEN

OW. 1877—CH. 6442

### Large New 4-Bedrm., 2-Bath Home

Big lot, big rooms, big basement, big equip. kitchen. $14,750. Believe it or not. Exclusively.

ELIZABETH W. ROSEN

OW. 1877—CH. 6442

### Nearby Arlington

GIs Move in August 1

6 rooms, 2 story, all brick; fully equipped kitchen, full basement, 60 ft. lot; $60.63 per month, plus taxes and insurance, 4% interest, $1000 deposit. Balance already financed.

M. T. Broyhill Co., Inc.

CH. 3300. Eves., CH. 0699 or AL. 4605.

### INVESTIGATE THIS

An unusual buy! New beautiful brick home; 3 bedrooms and 2 tile baths; fireplace in living room and rec. rm. Oil heat; on ¾-acre lot. Only $15,950. Small down payment.

### Vacant—Brick Rambler

A charming home of unusual lines. Large lot for the kiddies. Stove and refrigerator; fireplace in the living room. Large basement with oil heat. Be the first to see it—and buy it!

### Veterans and Civilians

Do you want a bungalow, a rambler or a 2-story brick home with 1 and 2 baths? Large lot. Near everything.

We have every type of home you may desire.

LONG ACRES

OW. 5313—OX. 1016

### NOTHING FINER

Custom brick rambler centered on an acre has 18x24 living room with fireplace, decorated in soft green with white enameled woodwork; French doors in dining room lead to concrete patio; dream kit., 3 bedrms. and tile bath all on 1ST FLOOR; 2 bedrms. and bath on 2nd; full basement has recreation room; 2-car garage; no home like it anywhere at $23,950.

THE BRANT COMPANY

2334 Wilson Blvd. GL. 4216.

### AL BAKER OFFERS

Two-room cottage, 1 room finished in knotty pine with fireplace. Has 2 porches with ¾ acre of ground. Convenient to everything. Down payment $350. Balance payable $60 per month.

AL BAKER & SON, Realtors

116 So. St. Asaph St., Alex., Va.

AL. 6644

Open Nights and Sundays

### HUMOR THE MAN

Give a den and a bath on the 1st floor; 3 more spacious bedrooms and colorful plastic tile bath on 2nd floor; entrance hall and large living room with fireplace; priced to sell at $16,950.

Real Estate Service, Inc.

Lee Highway at Glebe Rd.

GL. 0561 Realtors OX. 2585

### THE COUNTRY SQUIRE

Of nearby Va. may be you in a 7-year-old New England farmhouse tucked amidst a bower of flowers and wooded hills; clever use of colors, picture windows and planting bring outdoors inside 3 bedrooms, 2 baths, den, playroom, "cozie sized" liv. rm. and unusual fireplace. This is the home you would BUILD and in a location you would CHOOSE, so see it TODAY.

THE BRANT COMPANY

2334 Wilson Blvd. GL. 4216.

**Sale, Suburban Homes 67**

VIRGINIA

### 6-ROOM BRICK

In spotless new-house condition; 2 baths, 3 bedrooms, living room designed for comfortable living with fireplace, light cheerful dining room and kitchen designed for a woman's delight; side porch; hardwood floors throughout; full basement clean as a pin; gas heat, automatic, with 30-gallon storage; a perfect location away from traffic and noise, yet 2 blocks from main boulevard; large lot with plenty of space around for working or playing. Price, $14,950. You may check outside if you like. Directions may be secured by phoning R. W. MULLEN, EXCLUSIVE AGENT, 2111 Columbia Pike. OX. 1882 'til 9 p.m.

### Possession With Title

Five-room frame bungalow; consists of 2 bedrooms, dining room, living room, kitchen and complete bath, basement with oil h.-w. h., garage. House in excellent condition, with nice-sized lot. Convenient to transportation. Full price, $8,400.

AL BAKER & SON, Realtors

116 So. St. Asaph St., Alex., Va.

AL. 6644

Open Nights and Sundays

### For One Who Loves The Country

SEE

THIS ATTRACTIVE PLACE

2 ACRES

Arlington—Not too far out and very convenient is this modern country home high on a knoll with a view; large entrance hall with attractive stairway, large living room with lovely fireplace, large dining room with fireplace, library with fireplace, a most modern powder room, large beautiful modern kitchen with pantry and back stairway, complete 1st floor; 5 bedrooms, 2 with fireplaces and 2 baths; stairway to finished 3d floor game room; large basement, laundry room, furnace room, hot-water heat; maid's accommodations; 2-car detached garage; large chicken house; a planted vegetable garden doing fine; young orchard, strawberries already ripe, other berries ready to bear, asparagus bed, beautiful lawn, flowers, trees and shrubs, completely fenced white board fenceing. New equipment to run place; close to fast bus, schools, shopping; 10 minutes to Pentagon; 20 minutes Washington; a very good purchase on today's market. Price $27,500. Excellently financed. To inspect, call

EXCLUSIVELY

EDWARDS REALTY

CH. 4733—CH. 8930

UNIQUE 4-RM. BUNGALOW—Porches; a.-c. heat; corner lot; garden planted. L. McGEE KING, Realtor. GL. 5373-CH. 5508.

### Naval Officer Leaving

Must sell. In one of Arlington's most desirable neighborhoods; a charming 4-bedroom white brick; 1 and 2 half baths; spacious living room, colonial fireplace, formal-sized dining room opening on screened porch, ½ bath, equipped kitchen; 2nd floor: 3 beautiful bedrms., twin bed sized, 1 with sun deck, large closets and most attractive tile bath with built-in dressing table; very large 3rd floor bedroom, built-in bookshelves, full basement, recreation room, fireplace, laundry trays, ½ bath; h.-w. oil heat; copper plumbing; attached garage; slate roof; in a beautiful setting; restricted; 2 blocks to transportation and shops. This is an exceptional buy at $19,950.

L. McGEE KING, REALTOR

GL. 5373-CH. 5508.

**Sale, Out-of-Town 68**

PARIS, FRANCE

GOING TO FRANCE? Paris house for sale: Small 15th century chateau 15 miles from center of city; excellent train and road communications; 4 acres ground, walled garden, orchard; modern American plumbing, 5 bathrooms; exceptional offer. Write R. Carroll, 2420 16th st. nw., Apt. 802.

FLORIDA

DAYTONA BEACH, Florida's year 'round resort. To settle estate we offer 8-unit apt. facing beach in center of best residential area; low OPA rental ceilings; to be sold for 5 times annual rent. Price, $65,000.

WILLIAM CORCORAN HILL CO.

710 JACKSON PL. DI. 1288.

**Farms, Land, Sale 70**

MARYLAND

### HUNT CLUB AREA

MONTGOMERY COUNTY

28 acres in this farm of timber pasture and tilled field. House good and neat as a pin.

GRAHAM-HALL. WI. 3250.

Call Mrs. Sunday for appointment to inspect.

VIRGINIA

### SMALL FARMS

2 acres and independence, $690 (no house). Near school, stores, churches, bus, etc. Near fast-growing town. Plenty of room for chickens, garden, fruits, berries, etc. Beautifully wooded lots—some have big oak trees, 70 and 80 feet high. There is plenty of timber on any of these wooded lots to build your own log cabin—two buyers have already done so. Price, $690 and up.

### $69 DOWN, $12 MONTHLY

Drive out Lee blvd. or Lee hwy., 35 minutes to CENTERVILLE. See our big sign on right, FAIRFAX FARMS. Four-lane highway from Washington to Centerville, no turns. Open every day, 2 to 9 p. m. Bring $10 deposit. Trailways bus passes us on Lee hwy.

77 ACRES, near Lake Jackson, Va., suitable for All States or Congressional Park. 107-acre dairy farm with buildings and 6-acre tract with buildings near Manassas, Va. Modern conveniences. Call NAtl. 2185, Ext. 104. Write Box 53, Washington Post.

### 125 ACRES—$8,500

This Fairfax County bargain fronts a hard-surfaced road about 20 miles from Washington. There is some cleared land, considerable growing timber, 2 spring-fed brooks, and a house worth fixing up. Electric and telephone service are available. $3,100 down, balance $60 per month.

MASON HIRST

Exclusive Agent

Annandale, Va., at the end of Columbia Pike. Phone ALex. 5812. Closed Sundays.

### VIENNA, VIRGINIA

Seventeen acres of pasture and woodland for real country living. Only ½ hour from Washington, many miles of beautiful riding trail behind the property. The main house has 5 bedrooms and two baths; there is a newly remodeled guest cottage with a large living room, fireplace, kitchen, two bedrooms and bath, big barn, outbuildings, a brook, a concrete swimming pool. Shown by appointment only.

LAURA HARLAN & CO.

EXCLUSIVE AGENT

or MRS. ANDREWS, EM. 9567

1205 19th St. NW. NA. 4031.

### THIS WEEK'S BARGAINS

100-ACRE FARM—8-room house. $7,500.

SMALL BUNGALOW, electricity, telephone. $3,500.

23 ACRES—5-room bungalow. $7,000.

BUNGALOW and garage apartment, 12 miles to D. C. $5,500.

NEW BUNGALOW, full basement and 2 acres of land. Price, $6,500.

LOVELY HOME on 8 acres, 20 miles to D. C. Price, $15,000.

MAGNIFICENT VIEW—160 acres of mountain land near Point of Rocks; old house and barn. Price, $7,500.

MANY OTHER BARGAINS INCLUDING LARGE FARMS AND PRE-CIVIL WAR ESTATES.

R. C. PRINTZ

Herndon, Va. Herndon 69.

**Farms, Land, Wanted 72**

WANTED—Farms, acreage, waterfront property, from 10 to 100 acres in Virginia. Chester Cogswell, OX. 1633.

**Lots for Sale 73**

DISTRICT OF COLUMBIA

### CHEVY CHASE

Beautiful lot in the Hamlet. Sacrifice to close an estate. Phone

CAREY WINSTON, REALTOR

RE. 3733.

### KENWOOD

Beautiful corner lot in developed section; 210-foot frontage. Call JAMES E. SCHWAB, OR. 5800.

### Builders, Attention

ON NEBRASKA AVE. JUST OFF CONN. Lots for community-type homes. Near all conveniences and all utilities available. Can be financed behind construction loan. Reasonable for this section.

Edward E. Caldwell

OR. 2244

### HAWTHORNE

A lovely wooded Northwest section bounded by Rock Creek Park. Fully restricted, well planned and delightfully rolling. This ground is ready for building, and is probably more reasonably priced than any other D. C. subdivision, and yet gives a better location for a homesite.

LOTS OF ANY SIZE. IF YOU HAVEN'T VISITED HAWTHORNE, CALL US FOR AN APPOINTMENT.

PAUL P. STONE

& EDWARD E. CALDWELL

Developers. OR. 2244.

### Valuable Crestwood Lots

Most reasonably priced for this lovely restricted residential area which overlooks Rock Creek Park. Will be glad to show them.

PAUL P. STONE

& EDWARD E. CALDWELL

Developers—OR. 2244

MARYLAND

OXON HILL VICINITY—120x175 ft. lots; reasonably priced. LOcust 7342.

**Lots for Sale 73**

MARYLAND

### BUILDERS, ATTENTION

We have 22 lots in North Chevy Chase, Md. Sewer, water, gas and electricity at edge of property. Priced at $1,250 each.

Marvin J. Duncan & Co.

Building Construction and Real Estate

4420 Conn. Ave. OR. 0400 Till 8 P. M.

### BUILDERS

We have 17 fine level lots for sale in the heart of Silver Spring; sewer and water installations approved and survey completed. Building under way now on both sides of lots; roads, already graded, will provide easy access for material deliveries. Located close-in; 2 blocks from bus transportation. These will not last long at the low price of $1,095 each. Terms to suit purchaser. To inspect call Mr. Prather, NA. 9141.

Frederick W. Berens Sales, Inc.

1528 K St.

### ACRE LOTS

In Oxon Hill, 3 miles D. C.; restricted. Low prices, easy terms. SPruce 0263. Sunday, Call LOcust 7449.

### LANHAM PARK

Just East of Lanham, Md.

Beautiful Homesites Available

In one of the fastest growing communities in Prince Georges County—where you can still get nearly ½-acre ground for

$750.00

43 Lots Sold Since January 1, 1947

8 Compelling Reasons!

Large wooded lots.
Pure water from D. C.
Phone service.
Fast bus and train connections.
Mail delivery.
Roads already installed.
Close to shopping centers, schools and churches.
Low county taxes.

Lovely Lots, 100x170

$750

Convenient Terms if Desired

Thomas F. Halley

Princess Garden Rd., Lanham, Md.

Phone Hyattsville 0354

### WOODSIDE PARK

Will sell below market value lot, 60x125. Choice neighborhood.

LOWERY & MELTON, Realtors.

SH. 9200. Eves., Mr. Lor, SLigo 3375.

6 lots, nice area on paved street with all utilities. Only $2,500 each. Terms.

Samuel E. Bogley, Realtor

7004 Wisconsin Ave. WI. 3500, WI. 1320

### 1-ACRE Building Sites

In the beautiful Paint Branch Farms Development. Highly restricted. This is an established community and already has many beautiful homes and satisfied owners. The contour of the land is such that the purchaser may select a cleared or wooded site. Level or gently rolling land (some with stream) so as to blend in harmony with the design of house you plan. A riding horse will add to the family's pleasure and garden-fresh vegetables and chickens will give just the country touch most people desire. Located on Colesville rd. at Colesville, Md., about 6 miles from Silver Spring. Convenient to transportation, churches, schools and stores. Predevelopment price, $1,500 per site. Terms. Agent on property Sat. and Sun. 1 to 6 p. m.

E. S. PRICE & CO.

ME. 3650—PL. 1231.

Eves. and Sundays, Call Mr. Price, SLigo 3429.

VIRGINIA

WHY not pick your building site now from our listings of choice restricted building lots in N. and S. Arlington, Fairfax or Alexandria? Priced from $1500.

Davis Realty Co.

2818 Washington Blvd., Arlington, Va.

**Lots Wanted 74**

BUILDING LOTS in D. C. to build popular priced houses; small or large tracts. AT. 9383 after 7 p. m.

**Acreage, Sale 75**

MARYLAND

### COUNTRY ESTATE

Located on River rd. just beyond Congressional Country Club, 3½ acres of ground enclosed by board fence. A large white Colonial home containing 4 bedrooms and 2 baths, glassed-in porch, recreation room, 2-car garage, stable and tool house. In this lovely section this is a real home value complete with every modern convenience.

PAUL P. STONE, Realtor

OR. 2244

VIRGINIA

### 14 ACRES

Ideally located for subdivision, or can be zoned commercial; 500 ft. road frontage on No. 7 or Leesburg pike; 4 blocks from Tyson's Corner, Va. For information call

FREEMAN & SHERBURNE

Vienna, Va.

Vienna 266 or 30.

### 16 ACRES

1,200 feet on Lee blvd.; 600 feet deep house and farm bldgs. Good location for subdivision; 20 minutes to D. C. Reasonably priced. Brokers invited. For information call

HELEN P. WEBSTER

OX. 2468 Eves., CH. 5777

**Waterfront—Sale 75A**

BRETON BEACH, 50 miles from Washington; waterfront cottage, located in restricted community; Johnson boat and Evinrude-Zephyr motor, $6950. Call WI. 7855.

CAPE MAY, N. J.—Guest house, furnished, ready to operate; 10 rooms, 2 baths, laundry, 3-car garage. Year-around town, ½ block from ocean. Lot 65x150. Must be sold. $9,000 cash. Owner will finance. Immediate possession. Apply 17 Broadway, Cape May, N. J., or call Mrs. Gallion, TA. 9387.

### WATERFRONT HOME

At a very reasonable price, situated on South River within 27 miles of Washington. Has good fishing, boating and swimming. House is 2-story frame Colonial with living room, dining room, knotty-pine paneled study with built-in bookcases; modern kitchen, screened porch, 3 bedrooms and bath; 9 large casement windows give broad view of river; all utilities; new type circulating hot-water heating system; General automatic oil burner with thermostatic control. This fine home for only $15,500. For further information call Mr. Markey at

O. B. ZANTZINGER CO.

945 K St. N.W.

NA. 9593 NA. 5371

Eves. and Sun., CA. 7183

**Waterfront—Rent 75B**

OCEAN CITY—For rent, furnished Maryland's finest cottage, four bedrooms, two baths, paneled living room with fireplace, dining room, modern kitchen and equipment; guest house with bath; porch overlooks bay. Mr. J. W. Garlick, Ocean City, Md.

OCEAN FRONT, 8 minutes north of Atlantic City; new housekeeping cottages, artistically furnished, private baths; 2 to 6 persons; surf and bay fishing, boating; rent weekly. Anchorage Cottages, N. 7th st., Brigantine, N. J., Reservations.

IN COOL BERKSHIRES, near lake; ideal summer home in pines, comfortably furnished, 3 bedrooms, 1 bath, studio-living room, completely modern kitchen. $650; until Sept. 15. Adams, Canaan, New York.

**Vacation Places 75C**

MOUNTAIN VIEW FARM, July 7 to Sept. 2—Vacation place for children from 1 to 11 years; riding, swimming, well-equipped playground; good food; cultural environment; State approval. For rates write Mrs. N. D. Calhoun, Staunton, Va.

**Vacation Places 75C**

THE ANCHORAGE, CASTINE, ME. Box 265, Phone 137. Ideal Home, Season, Weekly Guests

VIRGINIA BEACH—ROOMS

One block from ocean. Reservation, by week or longer. MRS. MARY GLENN TAYLOR

207 20th St., Va. Beach, Ph. 984-M

CASTINE, Me.—Summer cottage. Completely furnished, 6 bedrooms, 3 bathrooms, 2 fireplaces, garage. Immediate possession. $7500. Mrs. Rockwell Brank, Castine, Me., Phone Castine 161 Ring 4.

REHOBOTH BEACH, Delaware—Six-room cottage and apartment for rent. Phone Rehoboth 9306.

BLOSSOM INN, Blue Ridge Summit, Pa. Telephone 9151. Open for business under the management of Mrs. Vera Allen.

**Dogs, Pets, Kennels 76**

COCKERS, black, A. K. C. reg., champion blood lines, 13 wks.; $35. PL. 0354.

COCKER SPANIEL PUPPIES, 7 wks. A. K. C. registered; excellent pedigreed, black, blond and red. CH. 2135.

COCKER SPANIEL puppies, A. K. C. registered, Show stock. Innoculated. Call Annapolis 3308.

COCKER PUPPIES, male; beautiful black and blond; excellent pedigree; healthy, playful and affectionate. May be seen by calling, WI. 5355.

COCKER SPANIEL puppies, black, champion sired, friendly and healthy; also black Cocker at stud. WI. 3121.

CUTE BLACK AND WHITE PUPS for sale, $5. SH. 6227.

ENGLISH BULL PUPS, female; reg. AKC; real sour mugs. WA. 3142.

HOLLYWOOD KENNELS—Boarding; Cocker Spaniel puppies and stud service. TO. 5139.

IRISH TERRIER PUPPIES, sired by champ, ME. 0540, Apt. 517, after 7:30 p. m.

LANDOVER KENNELS, boarding; stud service; indiv. runs; exc. care. WA. 6084.

KITTEN—Pedigreed cream male Persian, sweet disposition. HI. 0861.

**Sale Miscellaneous 78**

ACCORDION—Wurlitzer; new; 120-bass. GL. 0651.

ACCORDION, 120 bass, late model Hohner; excellent. Murray, TE. 5304.

ACCORDION, Galanti, 60-bass; excellent condition; bargain. CH. 5548.

APT.-SIZE davenport, like new, green upholstery, $40. 5400 7th st. nw. GE. 5733 or CO. 5200.

ATTIC FAN, 4-ft. exhaust with comp. install., cap. cool. any house; exc. cond. Less than ½ present price. Box 143, Post.

### AIR CONDITIONERS

All types, new and used. Now is the time to buy. Terms. Call RE. 1687.

Since 1875

A. S. Johnson Co.

ANTIQUE china, glass and decorative pcs. 4512 Reno rd. nw. WO. 8411.

ANTIQUES, Victorian walnut platform rocker, 2 side chairs, misc. china and glass. Reasonable. GL. 8596.

BABY CARRIAGE, gray; like new; collapsible, $25; bathinette free to purchaser. CO. 4884.

BABY high chair, crib, both maple; rocking horse, child's desk. GL. 6052.

BED—Hollywood; single; cost $77.50; used 2 months only; sell $50 complete. WO. 4666.

BED, extra size double, cherry wood with box springs. Also 1 regular size coil springs. UN. 0162.

BEDS (2), twin bunk, maple, 1 set springs, mattress. Boy's bicycle (regular size). GE. 2595.

BEDS, 2, double, complete with innerspring mattresses. EM. 0626.

BEDS, complete; dressers, chests, kitchen table, chairs. EM. 1287.

BEDROOM SUITE, new, 4-pc., light oak, divan, light blue. SLigo 6135.

BEDROOM SUITE, large davenport, mohair, pillow armed. GL. 6348.

BICYCLE, girl's, ridden once; 20-in.; $35. TR. 6709.

BENCH GRINDERS, ¼ and ½ in. electric drills, heavy duty fender sander, paint spray outfits, drill presses and wood lathes. 1498 H st. ne. TR. 7348.

BICYCLE—Prewar; Schwinn delivery; good condition; reasonable. OX. 1532.

BINOCULARS, German, extra fine, 10-power; sacrifice, $80; violin, $35; owner leaving city Tues. 6645 Ga. ave., Apt. 206, GE. 8323.

BIRD CAGES, prewar, "Hendryx," completely equipped, excel. cond. WO. 2125.

BLOCK PLANT, small, all new, complete, modern; priced low; lease on building optional. WI. 5598.

BOOKCASE, upholstered occasional chair, card table, "Breakfaster" combination hot plate and toaster, phonograph records, record cabinet and small record player, RCA table model radio. DE. 8047 evenings.

BOILER, "Kohler," for hot-water heating system; burns hard or soft coal; $50. 3209 Walnut st. ne. Phone NO. 5739.

### BOILER

60 h.p., Little Giant with stoker, water pump and smoke stack. See it in operation. Was installed new June, 1942. District Linen Service Co., 56 L st. se., Washington, D. C.

BOTTLES, 25,000; new; all or part; 2½-oz. sz., amber, with metal caps that have comp. cork, alum. liners. AT. 9294.

BRICKS—Finest face bricks from Shenandoah Valley; 1 or a million. ALASKA COAL CO., NA. 5885, or CH. 7700.

### BRITISH SUITINGS

Direct from our own mills. Beautiful sharkskins, worsteds, hand-woven Scotch tweeds. Any length cut, direct from the importer.

LOUIS & DAN BROWN, LTD.

812 14th St. NW.

REpublic 1396.

CAMERAS, photo and movie supplies, darkroom equipment, free instructions, expert service; written guarantee. Brenner Co., 933 Penna. ave. RE. 2434.

CAMERA, 3¼x3¼, R. B. Graflex, 4.5 lens, F. P. A. cut film mag.; excel. cond. TE. 5548.

CAMERA, Leica III-C, 3.5 lens; Eveready case, lens shade, filter, Leica manual; used very little; $260. WA. 3543.

CLOTHING—2 print dresses, size 16, and 2 pr. Spectator pumps, size 7, and 4 pr. sandals, size 8½; slightly worn; reasonable. NO. 8299.

CLOTHING, golden fox fur neck piece; bargain for $7.50; black imitation Persian lamb jacket, $5.50. WI. 9046.

CLOTHING, suits and dresses, skirts; sizes, 9-10; excel. cond. GL. 6891.

CLOTHING, evening and dinner dresses, sizes 16-18. Suitable for tall girl. FA. 2486-R.

CLOTHES LINE POLES—Sturdy welded steel; equipped for 6 lines; standard made from 2-inch pipe, $4.85 each; heavy-duty 2½-in. pipe, $6.45; will deliver and install in 2 feet of concrete for $3.90 ea., Wash. and sub. HY. 0639.

CORNER CABINET, mah. veneered birch, beautiful Colonial design, 7 ft. high, large compartments, butterfly shelves, with spoon racks. Beaded cornice at top. Only $100. Large hammered brass lamp about 3 ft. tall, very graceful design, $150 value, for $75. Call eve., OL. 6234.

CORNET, REASONABLE.
Call TE. 0789.

CORNET, Holton, with case; reasonable. C. K. MARSHALL, WA. 2315.

DESK, rosewood approx. 40 in. wide, drop front, beautiful antique; cost origin. approx. $700; want offer. OR. 4242.

DESK, Tambour; solid mahogany; beautiful finish; also table desk. GL. 6052, 10:30 to 11:30 a. m.

DESK, lawyer's steel office desk, walnut finish, like new; 6 in. larger than standard size; $60. Also swivel chair. Call UN. 0495 after 6 p. m.

DESK, engineer's, oak, roll top; swivel chair. OL. 1913.

DESK—Maple; can be used as dressing table or for sewing; $25. 1615 Rhode Island ave. nw. DI. 4048.

DIAMONDS—Lady's solitaire ½-ct., $125; lady's ¾-ct. $150; lady's sol. ¾-ct., white, perfect, $225; lady's blue-white sol., 1-ct., $300; lady's 1½-ct., American cut, $350; lady's plat. 2½-ct., imperfect, $400; man's fine color 2-ct., $475; lady's perfect 2½-ct., $650; lady's nice 2-ct., marquise, $675. Livingston & Co., 1423 H st. nw. ME. 3440.

DINING ROOM FURNITURE—Lovely 10-piece Sheraton mahogany; six strong shieldback chairs, china closet, buffet and server, 2 leaves w. table; also 2 maroon rugs. For immediate release. Living and bedroom suites available later in June. JAckson 1578-R.

DINING ROOM SET, fumed oak, 8 pc.; walnut bedrm. suite, 4-pc. wicker sunroom set; misc. household articles. WO. 4423, 10 to 12 noon Friday and 2 to 4 Saturday.

**Sale Miscellaneous 78**

DINING ROOM SUITE—Oak; 9-pcs.; very good condition. TA. 6229.

DINING ROOM FURNITURE, very reasonable. WO. 3843, any time.

DINING RM. SET, 7-pc., 2 overstuffed upholstered chairs. MI. 3749.

DOLL, over 100 years old, for appreciative collector. Call NO. 6722.

DRAWING INSTRUMENTS—Complete set of Altenader, excellent condition, $65. WO. 6812.

ELECTRIC IRONER, G. E., cabinet model, in new condition. LI. 6328.

ELECTRIC IRONER; 1 single bed complete; very good cond.; very reas. Greenbelt 4066.

ENCYCLOPEDIAS — Americana, $135. Funk & Wagnalls, $40; both brand new; latest editions. CH. 3766.

EXHAUST FAN—36", Nelson. Brand new, $135. NO. 9408.

FENCE POSTS, steel, heavy gauge, 5 ft. long, with prongs for attaching wire. Can be driven or cemented in. Fred S. Gichner Iron Works, Inc., 1214 24th st. nw. RE. 2419.

### FILING CABINETS

Wood; reconditioned; 4-drawer letter or legal. $19.50 each. H. BAUM & SON, 616 E st. nw.

FILMS for photo and movie; also color film in stock; finest developing service. Brenner Co., 933 Pa. ave. nw.

### FOLDING CHAIRS

New steel chairs for a limited time, $2.50 each. H. Baum & Son, 616 E st. nw., NA. 9136.

FOR SALE—To dealers, contractors and truckers: lumber and millwork, kiln-dried flooring, inside and outside finished lumber, molding, door and window frames. Will deliver in Washington and Baltimore area.

KELLY LUMBER CO.

MICRO, NORTH CAROLINA.

FRENCH PERFUMES, Guerlains, Heure Bleu, Lanvins, Scandal; unwanted gifts; half price. DU. 2196.

FUR, mink scarf, in very good cond.; very reas. Greenbelt 4066.

FURS cleaned, stored, repaired and restyled into the latest 1948 fashions for as little as $25. Factory methods employed. Call NAtional 5522 for bonded messenger service. Baskin Furs, 8th and G nw.

FUR COATS—Black Persian lamb, just 5; brand-new sample coats being sold at a fraction of cost. Act now and save. Baskin Furs, corner 8th and G sts. nw. NA. 5522.

FURNITURE—Dining rm. suit, 9-pc. walnut, cocktail table, floor lamp, chiffonier, glasses, jars, etc. Reas. SH. 7131.

### FURNITURE UNCLAIMED

Let us furnish your apartment, 2-pc. Queen Anne living room suite, $85; rose-striped sofa, $50; matching chair, $45; 2 club chairs, upholstered in wine brocatelle, $40 ea.; wine wing chair in brocatelle, $39; blue velvet sofa, $45; 2-pc. office suite upholstered in light tan plastic leather consisting of sofa and chair, $150; walnut wardrobe, $20. Also furnishings such as floor lamps, table lamps, card table sets, Hollywood beds, all sizes; dinette sets, summer rugs, unfinished chests and bookcases. Open daily until 6 p. m.; Thursday until 9. Hoffman Upholsterers, 2433 18th st. nw.

FURN.—Bed, solid maple; spring and mattress. Used 1 mo. $50. 2 chairs. 6x9 fiber rug. LU. 1987.

FURNITURE FOR SALE of 2-bedroom apt. in downtown apt. bldg. 5-room apt. available; $250 cash or best offer. DE. 1530 evenings after 6:30 p. m.

FURNITURE for 1-bedroom apt. Will sell all or individual pieces; very reasonable; owner moving to another State; inspection invited after 6 p. m., Apt. 301, 1810 Abingdon dr., Alex., Va., or call Mr. Pike, RE. 4142, Ext. 4175, 9 a. m. to 5 p. m.

FURNITURE—Used sofas, box springs, 3 beds, roll-top office desk, suitable for beach, etc. RA. 7717.

FURNITURE—Book tier, coffee table, lamps, chest of drawers, antique china and linen chest. RA. 0453.

FURNITURE—Practical flat-top library table, 28x48, light oak, $10; small Jacobean writing desk, $3; comfortable upholstered rocker with slipcover, $10; 4 dozen qt.-size fruit jars, 50c doz.; bookshelves for boy's room, green enamel, $3; child's wardrobe, like new, $30. WI. 9046.

FURNITURE—Five-piece walnut bedroom suite, $125; studio couch, double, $35; bath hamper, radio, carpet sweeper. NO. 4935, Ext. 709.

FURNITURE—Bedroom suite, modern limed oak, $200. OL. 3271.

FURN.—Full-size Hollywood bed, $20; kit. enamel top table, $12; 2 occasional tables, $10 and $14; open bookcase, $14; section bookcase, $20; desk, $18; table radio, $20. TR. 6325 after 6.

FURN.—Duncan Phyfe couch, mahogany chest on chest; maple bunk bed, 2 box springs, 2 innerspring mattr.; mahog. dresser with mirror; misc. OV. 0406.

GAS RANGES—All sizes; new, used. Acme Stove Co., 1011 7th nw. NA. 8952.

GAS RANGE, Detroit Jewel, good condition; $35. TA. 7660, 4 to 8 p. m.

GAS RANGE, Hardwick, $50; breakfast set, $5; 3 metal cots, $2 each. TA. 5629.

GAS RANGE, 1-year-old, 4-burner, $80 cash. TE. 0977.

GAS STOVE, side oven, 4-burner, oven control. Come and get it, $10. CH. 8346.

### HOLLYWOOD BED LEGS

Convert your box springs or coil springs into Hollywood beds. We install. SLigo 9594.

HOT-WATER HEATER (kerosene), 30-gallon, with 50-gallon fuel tank; $50. GL. 3618.

ICEBOXES—New and used. ACME STOVE CO., 1011 7th st. nw. NA. 8952.

KEROSENE cooking stoves. Acme Stove Co., 1011 7th st. nw. NA. 8952.

LAW BOOKS—Bound Numbers, Washington Law Reporter, Federal Reporter, Federal Supplement, Supreme Court Reports. Box M-353, Washington Post.

### LADIES' COATS

SUITS AND FURS

Must vacate, lost our lease; values like these never before offered in Washington; all-wool suits and coats up to size 44, $5 up; new 1947 style fur coats, $29 up; time is short; complete store fixtures for sale.

QUALITY SHOP

307 7TH ST. NW.

LAW BOOKS, COMPLETE SETS. CALL ME. 0964.

LETTERING SET, Leroy; good condition; best offer. DU. 1733 after 6 p. m.

LOVE SEAT, Lawson, gray with rose pattern, spring construction, pract. new. NA. 9000, Ext. 706.

MAPLE bedroom set; double bed, springs and Simmons innerspring mattress, chest of drawers, vanity and plate glass mirror. DU. 1900, Apt. 144.

MATTRESS, innerspring, "Foster," brand new, reasonable. TR. 7810.

MEAT SAW, almost new, suitable for retail or wholesale meat market. Robbie's Market, Stand 441, Center Market.

MIRROR, beveled plate glass for fireplace, 38x32. RA. 1096.

OAK DRESSER and table; single bed and mattress; Up. chair and rockers, gas range, 10 pr. wine velveteen drapes, 30-in. sink and drain board; all reasonable. 1447 Clifton st. nw. NO. 8377.

OIL BURNERS, gas burners, gas furnaces, oil-fired boilers. TA. 4913-5612.

OFFICE FURN., desks, chairs, typewriters, etc., exc. cond., reas. Bargain for fast action. 306 6th st. nw. EX. 7250.

PIANO, Steinway baby grand, ebony satin finish, like new. No dealers. Box M-381, Washington Post.

PIANO, upright, "Price & Teeple;" good practice piano; $50. WI. 6677.

PIANO, upright, ideal for practice. DE. 3443.

PIANO—Kimball upright, for sale. DU. 7413.

PIANO, upright; completely reconditioned; $50. SLigo 3790.

PIANO—Upright, "Braumuller;" recently recond.; very good cond. TR. 0400.

PIANOS—Large selection of spinets, some almost new, some rebuilt, $350 up. Also Kimball apt. size upright. Perfect condition, $295. COLONIAL PIANO SHOP, 1104 9th st. nw. NA. 4871.

POOL TABLES, very good condition; also balls and cues. May be seen 2535 M st. nw., weekdays.

POWER MOWER, 21 in., good condition, $95. WI. 7670.

RADIO, R.C.A., 5-tube table mod., excel. cond., $18. EM. 4406 noon to 10 p. m.

RADIO-PHONOGRAPH, Emerson, table model; excel. cond.; $75. TA. 5829.

REFRIG., new Crosley 7-ft. shelvador, 4 ice trays, frozen food comp., meat comp., 2 vegs. crispers. Call WA. 3581.

REFRIGERATOR, 1940, Servel, gas, 6 ft., used 1 yr., prewar quality; table-top gas range; both exc. cond. TE. 1125.

REFRIGERATOR, Electrolux, 6 ft., de luxe; good condition. OV. 1367.

REFRIGERATORS, new G. M. frigidaires, immed. del., all sizes. 3855 Livingston rd. se. SPruce 0263; Sun., LO. 7449.

REFRIGERATOR, used 3 years; $50. ME. 1892.

REFRIGERATOR—Electric, in running condition, but needs some repair on motor, $40. AT. 5816.

**Sale Miscellaneous 78**

REFRIGERATOR, Kelvinator, standard size; excellent cond.; $100. FA. 2835-R.

RUGS, Chinese (Nichols), 9x12, set of 9x5 and two 5x3, odd 5x3. Call EM. 2909.

RUGS, Persian, beautiful colors, designs; reasonable prices. Call WA. 1334.

SEWING MACHINES—Beautiful electric consoles, portables; prices begin at $47.50. 3812 Lee hwy. CH. 4914.

SEWING MACHINES, Singers, for rent or sale; immediate delivery. We buy all kinds machines. Sewing Machine Exchange, 2412 18th st. nw. CO. 3245.

SOFA-BED, Simmons; lounge chair; 6 dining room chairs, Zenith portable radio and bassinette. UN. 4327.

SOFA BED, custom-built, wine upholstery, bedding compartment, slip covers, $50; must be called for by Saturday evening. CH. 0298.

STEEL available for immediate shipment; 10,000 pounds of 28-gauge, 10,000 pounds of 26-gauge. OL. 4735.

STOKER, Anchor Kolstoker X-75, unused, still in crate. Will sell at cost $496. ME. 3070.

STOVES (2), electric stove $75, gas stove $50, White porcelain sink, $10. Metal kitchen cabinet, $27. WI. 7268.

STUDIO COUCH, single, and cover (does not open), $12. EM. 0043.

SUN LAMP, large professional model, Hanovia, on rubber-castered stand; excellent for home use; $60. MI. 5238.

TABLE—Dining room; mahogany; double pedestal Duncan Phyfe; pad and 1 extra leaf; reasonable. WI. 3367.

TRICYCLE (beginners), $8. Tam Pram stroller, $8. SH. 5377.

TUXEDO, size 38, waistline, 30; excel. cond.; incl. shirt and collar. TR. 4474.

TYPEWRITER, preferably Royal standard, elite type. Montgomery, NAtional 4420, Ext. 1036.

TYPEWRITERS, Royal, $38.50; Underwood, $42.50. A few used portable typewriters. Can be seen at 1309 14th st. nw.

VACUUM CLEANER, Universal, excellent condition, $35. FR. 8260, Ext. 231.

VALUABLE OLD VIOLIN, in excellent condition. Write Box M-371, Washington Post.

VARI-TYPER, good working condition, 3 styles type, $125. UN. 3806.

VIBRAHARP, 3-octave, Leedy, chromium wheel rack, marine pearl finish. GE. 3174.

WASHING MACHINE — Easy, spinner type; good cond.; very reas. WA. 5122.

### WASHING MACHINES

Bendix—Standard and de luxe models, washers and ironers. Also Young's square tub wringer washers. Immediate delivery. Terms. Livingston Appliance & Radio Co., 4409 South Capitol st. TR. 3856.

WASHING MACHINE, apt. size, $15; typewriter, Woodstock, $45. Both good condition. MI. 9658.

WHITE PINE plywood, ½-in., ⅝-in., ¾-in., clear pine, 6/4 in., dressed 2 sides to 1⅜-in., kiln dry; can also be worked to 5/4-in.

METOR LUMBER CO.

72 Jay St., Newark, N. J.

Humbolt 2-2882

300 KEGS OF NAILS, trench jacks and hydrated paint for cement and concrete; 1 yd. gas shovel, low bed trailers (heavy duty) for moving gas shovels and bulldozers. 2119-2121 Bladensburg rd. ne.

**Miscellaneous Wanted 79**

AM interested in buying old silver, china, jewelry, clocks. Dora Milestone, 1335 G st. nw. (at 14th and G). ME. 6079.

ANTIQUE JEWELRY, silver, diamonds, dental gold, old watches. We pay cash. SCHILLER'S, E st. at 8th st. nw.

ANTIQUES—Silverware in any condition; colored glassware, bric-a-brac, clocks, china. HOUSE OF GIFTS, 1335 G st. nw., at 14th st. ME. 6079.

CAMERA—Leica Contax or other 35-mm. type with or without accessories urgently wanted. RE. 2434, Mr. Weiss, 10-6 p.m.

### Diamonds, Old Gold

Diamond pocket and wrist watches; initial, birthstone, diamond and wedding rings and other jewelry and pawn tickets purchased. Highest prices paid. NEW YORK JEWELRY CO. 719 9th st. nw.

BOOKS OF ALL DESCRIPTIONS urgently wanted; highest possible cash prices paid. DISTRICT BOOK STORE, 721 9th st. nw. ME. 3995.

FURNITURE WANTED AT ONCE—Better grade furniture and household effects. Will buy odd pieces or entire home. Please call Mr. Gray, NA. 2679, 918 New York ave. nw.

FURNITURE—Good, clean cond.; stoves. Highest cash prices. I. C. Furniture & Stove Co., 1353 H st. ne. TR. 1032.

OLD SILVER—High prices paid for old and discarded silver, regardless of condition. LOUIS ABRAHAMS, 733 13th nw.

PIANOS WANTED—Colonial Piano Co. pays highest cash prices. Phone NA. 4871 for courteous appraisal.

GOLD OR PLATINUM JEWELRY, silverware and gold teeth; any condition; we pay cash. A. KAHN, INC., 55 years at 935 F st. nw.

### SEWING MACHINES

Highest prices for all kinds of sewing machines; all makes of machines. RE. 1900. RE. 2311. Alterations, AT. 7358.

### SEWING MACHINES

We buy all makes of machines. Highest prices paid. DU. 5863.

STOVES AND ICEBOXES—Any kind or size. Also furniture. Acme Furniture and Stove Co., 1011 7th nw. NA. 8952.

### NEWSPAPERS AND JUNK WANTED

NEWSPAPERS ....... 50c 100 lbs.
BOOKS-Magazines ..... 75c 100 lbs.
HOUSE RAGS ....... $3 100 lbs.
DELIVERED TO OUR WAREHOUSE

ACE JUNK CO.

2220 Georgia Ave. AD. 5457

If you cannot deliver your accumulations, please phone us.

### WE BUY

MUSICAL INSTRUMENTS

ENGINEERING INSTRUMENTS

ALSO typewriters, old gold, silver, watches, jewelry, men's clothing, sporting goods, binoculars, cameras, pawn tickets, all types of firearms, trunks and suitcases or what have you?

WILL PICK UP AT YOUR HOME

MAX ZWEIG SONS

937 D St. N.W. ME. 9113.

### NEWSPAPERS AND JUNK WANTED

NEWSPAPERS ....... 50c 100 lbs.
HOUSE RAGS ....... $3 100 lbs.
BOOKS-Magazines .... 75c 100 lbs.
CAST IRON ....... $1 100 lbs.
DELIVERED TO OUR WAREHOUSE

WASH. RAG & BAG CO.

215 L St. S.W. DI. 8007.

If you cannot deliver your accumulations please phone us.

**Farm Machinery 81A**

WANTED—Tractor, F-30 or M-International. J. T. Gibbons, Haymarket, Va., or Washington. RE. 1020.

**Trailers, Sale 82A**

### Higgins Aluminum Camp Trailers

ON DISPLAY

$128 including tax.

BROOKS SERVICE CENTER, LI. 1971

1401 MARYLAND AVE. N.E.

SAVE 10% TO 15% ($175 to $450) on any Nationally Advertised Trailer. We have the largest stock in America of one, two and three room trailers. All are fully equipped; some with electric refrigerators and bottled gas ranges. The largest stock in America. We deliver to your city at no additional cost. Time-payment plan if desired. We are open 24 hours a day, including Sunday. Wire, write, phone Petersburg 2197. HONEST DAN, "The Trailer Man," America's Largest Trailer Dealer, Petersburg, Virginia.

### STOP PAYING RENT

YOU CAN OWN

YOUR OWN

"Luxury Home on Wheels"

Beautifully furnished. Hot and cold running water, electric refrigerator, shower and and toilet. Much nicer than some apartments or homes.

COMPARE OUR EASY FINANCE PLAN

COLIE TRAILER CO.

8232 Ga. Ave., Silver Spring, Md.

SLIGO 2242.

**Boats, Parts, Service 82**

37-FT. Hooper Island boat, 6-cylinder Chrysler engine, $450; large rowboat, almost new, $90. WI. 4977.

SAILBOAT for sale; 15-ft. marine plywood sailing dory; Starling Burgess design; completely fitted and in excellent cond.; ready for use; $400. NA. 6360.

**Boats, Parts, Service 82**

### GAR WOOD

16-foot utility runabout. Immediate delivery. Famous Gar Wood quality throughout. Seats six comfortably. Generous leg room.

ENSIGN INBOARD RUNABOUT. Now on display. Fast and maneuverable. Order now for early delivery. The latest in LOW-PRICED pleasure boats.

JACK BLANK

1437 Irving St. N.W. AD. 8500.

UNITED STATES OF AMERICA REPRESENTED by the United States Maritime Commission, announce the sale to veterans of vessels listed and described below in accordance with Public Law 716, 79th Congress. Other terms and conditions under which these vessels will be sold and pertinent information are set forth in the Announcement Number VP-11, dated June 20, 1947.

Name, official number and/or Government design, price, location, length in feet and type:

C-367, $250, Boston, Mass.; 40, Work Boat (wood).
C-370, $150, Boston, Mass.; 40, Work Boat (wood).
C-371, $125, Boston, Mass.; 40, Work Boat (wood).
C-372, $250, Boston, Mass.; 40, Work Boat (wood).
C-373, $100, Boston, Mass.; 40, Work Boat (wood).
C-374, $150, Boston, Mass.; 40, Work Boat (wood).
C-2231, $100, Boston, Mass.; 21, Motor Dory (wood).
C-3046, $200, Boston, Mass.; 30, Yacht Tender (wood).
C-6311, $200, Boston, Mass.; 40, Work Boat (wood).
C-6312, $200, Boston, Mass.; 40, Work Boat (wood).
C-9971, $250, Boston, Mass.; 40, Work Boat (wood).
C-9975, $175, Boston, Mass.; 40 Work Boat (wood).
C-9222, $500, Newport, R. I.; 50, Motor Launch with cabin (wood).
Three-Sisters (223584), $2,500, Brooklyn, N. Y.; 58, Oil Tank Cargo Motorboat (wood).
J-3410 (ex-P-36), $4,000, Pralls Island, Staten Island, N. Y.; 42, Rescue Boat (wood).
C-18540, $250, Philadelphia, Pa.; 26, Motor Whaleboat (wood).
Bataan (CGC-68009), $7,500, Curtis Bay, Md.; 68, Coast Guard Cutter (steel). (ex-LIMBAS.)
Rainbow (233441) (J-217), $600, Curtis Bay, Md.; 45, Open Motor Boat (wood).
C-3778, $300, Little Creek, Va.; 24, Open Launch (wood).
C-6470, $1,500, Little Creek, Va.; 36, Picket Boat (wood).
CG-65013-F, $3,500, Little Creek, Va.; 65, Tug Type Fire Boat (wood).
(PRB) C-15796, $125, Little Creek, Va.; 33, Plane Rearming Boat (wood).
(PRB) C-15987, $300, Little Creek, Va.; 33, Plane Rearming Boat (wood).
S-5, $900, Little Creek, Va.; 29, Cabin Cruiser (wood).
CG-30127-F, $400, Portsmouth, Va.; 30, Fire Boat (steel).
C-1663, $2,000, Charleston, S. C.; 61, Tug (wood).
LCV(P) C-79680, $650, Charleston, S. C.; 36, Landing Craft Vehicle Personnel (wood).
C-35123 $3,500, Miami, Fla.; 35, Cabin Cruiser (wood).
S-50, $2,000, Miami, Fla.; 38, Cabin Cruiser (wood).
C-2211, $100, Key West, Fla.; 36, Open Launch (wood).

Prospective buyers may obtain copies of the announcement Number VP-11, upon application to the U. S. Maritime Commission officials listed hereinafter: Port Representative, 312 Fore St., Portland 3, Maine; Area Manager, Old State Bldg., 209 Washington St., Boston 8, Mass.; Atlantic Coast District Director, 45 Broadway, New York 6, N. Y.; Acting Area Manager, 1015 Chestnut St., Philadelphia 7, Pa.; Area Manager, 23 Light St., Baltimore 2, Md.; Area Manager, Warehouse 4-C, Maritime Commission Terminal, Norfolk Army Base, Norfolk, Va.; Port Representative, Peoples Office Bldg., 18 Broad St., Charleston 4, S. C.; Area Manager, Savannah Bank and Trust Company Bldg., P. O. Box 804, Savannah 3, Ga.; Marine Surveyor, 314 Graham Bldg., Jacksonville, Fla.; Small Vessel Representative, Purchase and Sales Dept., Federal Bldg., P. O. Box 874, New Orleans 17, La.; Port Agent, 423 Federal Bldg., Mobile 10, Ala.; Port Agent, 20th and Avenue E, Galveston, Texas, and Director, Small Vessel Sales, U. S. Maritime Commission, Commerce Bldg., Washington, 25, D. C. Priority certificates will be required and should be obtained from the nearest office of the War Assets Administration. Copies of the announcement are also available at these offices. Offers to purchase, as set forth in the announcement, Number VP-11, must be mailed to the Director, Small Vessel Sales, U. S. Maritime Commission, Commerce Building, Washington 25, D. C., and must be received before the close of business at 5:15 p. m. Eastern daylight-saving time, July 7, 1947. A. J. WILLIAMS, Secretary. UNITED STATES MARITIME COMMISSION.

**Automobile Loans 83**

AUTO LOANS—Cars, trucks, taxis, up to $3,500. Most reasonable rates. KENYON AUTO FINANCE CO. 3124 Georgia Ave. RA. 1060.

### Before you BUY a car . . .

*See our qualified counselor*

Friendly Guidance
Fair Market Price
Financing Details
No Obligation

THEN

*"Keep Rollin' With Nolan"*

NOLAN

FINANCE CO.

BROKER

1102 New York Ave. N.W.

REpublic 1200

**Automobiles, Sale 84**

BUICK—1941 Special 4-door Sedan; seat covers, radio, heater; good condition; $1,200 or best offer. Call TR. 1993, after 5 p. m.

BUICK—'37 Tudor Century; radio and heater; recently passed D. C. inspection; good shape; $695. WO. 2936 eves.

BUICK—1947 Super Sedanette. Radio, heater and seat covers.
KENYON MOTORS
320 Fla. Ave. N.E. LI. 9575.

BUICK—1939 Century "60" Owner-Rated sedan with radio and heater. Only $895.
LOGAN MOTOR CO. (Ford Dealer)
2017 Va. Ave. N.W. ME. 2818.

BUICK—1940 Roadmaster 4-Door Sedan. R. and h.; good condition; original owner. CH. 0769.

CADILLAC—1941 Owner-Rated "61" 4-Door Sedan; hydraulic drive, heater; A-1 condition. Warranty price, $1,950.
LOGAN MOTOR CO. (Ford Dealer)
2017 Va. Ave. N.W. ME. 2818.

CHEVROLET—1941 Club Coupe, Owner-Rated, with heater; excellent throughout. Warranty price, $1,095.
LOGAN MOTOR CO. (Ford Dealer)
2017 Va. Ave. N.W. ME. 2818.

CHEVROLET, 1947 Aero sedan, 5 passenger, 2-tone blue; radio, heater, seat covers. Only 338 miles. $2395. Will accept trade but not necessary. Mr. Fossett, OV. 3444.

CHRYSLER—1938 Owner-Rated 4-Door Sedan. $695.
LOGAN MOTOR CO. (Ford Dealer)
2017 Va. Ave. N.W. ME. 2818.

CHRYSLER—1941 New Yorker Owner-Rated 4-Door Sedan. Radio and heater; fluid drive; excellent condition. Only $1,395.
LOGAN MOTOR CO. (Ford Dealer)
2017 Va. Ave. N.W. ME. 2818.

CHRYSLER, 1941, 4-dr. sedan, r.&h., $515 cash and take up payments or $1200 cash. Next payment due August. OL. 2177.

DE SOTO—1941 Owner-Rated 4-Door Sedan. Radio and heater; excellent condition throughout. $1395.
LOGAN MOTOR CO. (Ford Dealer)
2017 Va. Ave. N.W. ME. 2818.

DE SOTO—1946 4-door Sedan. Fully equipped.
KENYON MOTORS
320 Fla. Ave. N.E. LI. 9575.

DeSOTO, 1942, custom built, 5-passenger club coupe, fluid drive, radio, heater, seat covers, 5 new tires, tubes and rims. Privately owned, in excellent condition. Being sold as owner leaving country. Price $1900. Contact Military Attache, Embassy of India, 2107 Mass. ave. nw. CO. 5050.

DODGE—1947 4-door Sedan.
KENYON MOTORS
320 Fla. Ave. N.E. LI. 9575.

DODGE—1941 Luxury Liner. Owner-Rated 4-Door Sedan. Radio and heater. Warranty price, $1295.
LOGAN MOTOR CO. (Ford Dealer)
2017 Va. Ave. N.W. ME. 2818.

DODGE, 1937, 4-door sedan. Owner-Rated. $495.
LOGAN MOTOR CO. (Ford Dealer)
2017 Va. Ave. N.W. ME. 2818.

**Automobiles, Sale 84**

DE SOTO—'42, taxi cab; clean, in good cond., new tires, uphol., reas. ME. 3760.

FORD—1942 Super De Luxe Owner-Rated Two-Door Sedan. Warranty price, $1,395.
LOGAN MOTOR CO. (Ford Dealer)
2017 Va. Ave. N.W. ME. 2818.

FORD—1938 4-door Sedan, excellent condition; private owner. Reasonable. Call Dr. Baer, NA. 2761, by day; MI. 6565, evenings.

FORD, 1935 2-dr. Sedan, $250 cash. DI. 0385.

HUDSON—1941 taxicab. Radio and heater; good cond.; $700, PUC license included. Owner leaving town. DE. 3685.

PACKARD—1941 Clipper "120" 4-door sedan; radio and heater. Excellent condition. Good tires. $1,495.

LOVING MOTORS

1919 M St. N.W. ME. 6609.

CLOSED SATURDAY AND SUNDAY

LA SALLE—1939 Convertible. Excellent motor and tires; must sell. $1,050 cash or best offer. Mr. Steele, evenings, 7 to 10, Saturday 1-8 p. m., DU. 9549.

LINCOLN ZEPHYR—1938 4-door. Clean; r. and h.; good rubber; good mech. cond.; new brakes; $700. OW. 2068.

OLDSMOBILE—1940 Business Coupe; 31,000 miles; 4 brand-new tires, seat covers; mechanically perfect; looks and drives like new; $1,100. CO. 2987.

OLDS.—1947 "98" 4-dr. custom cruiser; Hydramatic, radio, heater, etc.; $3000. CO. 8806, Apt. 409, after 6 p. m.

OLDSMOBILE—1940 8-8 5-Passenger Coupe. Radio, underseat heater, defroster, white-wall tires; $1,000. Can be seen after 7 p. m. at 319 Upshur st. nw., Apt. 101. GE. 8006.

PACKARD—'46 taxi. Partition job. TA. 4237, 11 a. m. to 1 p. m.

PACKARD—1942 3-passenger coupe; very low mileage; performs and looks like a new car. This is the car for the fussy individual.

LOVING MOTORS

1919 M St. N.W. ME. 6609.

CLOSED SATURDAY AND SUNDAY

### PACKARD '41

4-Door sedan, model 110, in better-than-average condition; reconditioned and guaranteed. $1,150.

LEE D. BUTLER, INC.

1121 21st St. N.W. DI. 0110.

PLYMOUTH, 1936 4-dr., 5 new tires, radio, heater. UN. 3100 after 4:30.

PLYMOUTH—'35 coupe, radio, heater; good cond.; $400. FR. 6168, after 4.

PLYMOUTH, 1939—De Luxe, 4-door. Good condition. TE. 6739.

PONTIAC, 1938, 8-cylinder 2-door Sedan, good running condition, 5 good tires. Radio and heater. Can be seen at 1305 Columbia rd. nw., from 7 to 9 p. m., Sunday all day.

### OPENING SALE

3 1947 MODELS

LOWEST PRICES IN TOWN

1947 PONTIAC STREAMLINER

1947 CHEVROLET CLUB COUPE

1947 FLEET LINED AERO SEDAN

All Fully Equipped

3 Beautiful Cars

723 NORTH CAPITOL ST.

1 BLOCK FROM UNION STATION

### A SMILE A MILE

'41 Buick Special 4-door. Radio and heater. Black finish. $475 Down. Full Price..$1325
'42 Dodge Custom Club Coupe. H. $435 Down. Full Price...$1350
'41 Chevrolet Club Coupe. R. & H. $515 Down. Full Price...$1195
'41 Oldsmobile "78" Sedanette. Heater. New maroon finish. $535 Down. Full Price...$1295
'41 Plymouth 4-door Special De Luxe. Radio and heater. $495 Down. Full Price...$1195
'40 Buick Super 4-door. R. & H. $465 Down. Full Price...$1195
'40 Plymouth Convertible good top. $445 Down. Full Price...$1095
'38 Packard "110" Convertible Coupe. Radio and heater. $435 Down. Full Price...$845
'41 Dodge De Luxe 2-Door Sedan. Radio, heater, fluid drive. $455 Down. Full Price......$1195

OTHERS

From $395 to $3,500

Low Cost Terms

Edward Motor Co.

OL. 4100

7225 Wisconsin Ave.

DAILY 8:30 TO 8:30

SUNDAY 10:00 TO 5

Member of National Capital Used Car Dealers' Association

### RIDE WITH PRIDE

'46 Chevrolet Station Wagon, $2,070
'46 Plymouth Convert. cpe., $2,340
'46 Mercury Sedan .......$2,160
'41 Dodge 2-door .......$1,075

CAMPBELL'S AUTO SALES

AT. 5310

50 Massachusetts Ave. N.W.

Member of National Capital Used Car Dealers Association

### 65 USED CARS

4-Door Sedans

'35 Oldsmobile ............$295
'36 Studebaker ............395
'38 Nash ............475
'41 Buick ............1295
'41 Chevrolet ............995
'41 Nash ............795

2-Door Sedans

'34 Pontiac ............$195
'41 Plymouth ............945
'41 Chevrolet ............895
'41 Ford ............995
'39 Oldsmobile ............795
'40 Buick ............895

Coupes

'41 Plymouth ............$995
'40 Ford ............895
'40 Oldsmobile ............1095
'36 Chrysler ............495

Open Evenings Till 10 P.M.

Bendall Pontiac

1611 King St.

Alexandria, Va. OV. 1600

### "CIPCO" SPECIAL

'36 Chevrolet Coupe ............$245
'37 Ford Tudor ............245
'37 Pontiac 2-door ............395
'38 Ford De Luxe Tudor ............445
'38 Packard "6" 4-door ............695
'39 Hudson "6" 4-door ............695
'39 Chevrolet De Luxe 2-door ............795
'39 Pontiac 2-door ............795
'39 Buick Special 4-door ............895
'39 Buick 7-passenger ............895
'40 Chevrolet De Luxe Coupe ............895
'39 Dodge De Luxe 2-door ............895
'41 Plymouth De Luxe 2-door ............1095
'41 Dodge Custom 4-door ............1195
'40 Pontiac Convert. Coupe ............1045
'40 Buick Super 4-door ............1145
'41 Chevrolet De Luxe 2-door ............1095
'41 Ford Convertible Coupe ............1245
'41 Buick Super Coupe ............1245
'41 Pontiac Sedanette ............1295
'41 Buick Super 4-door ............1295

50 OTHERS TO CHOOSE FROM

COAST-IN

PONTIAC CO.

407-427 Florida Ave. N.E. AT. 7200

**Automobiles, Sale 84**

STUDEBAKER—1942 Skyway Commander Club Coupe. Excellent condition. Warranty price, $1,145.
LOGAN MOTOR CO. (Ford Dealer)
2017 Va. Ave. N.W. ME. 2818.

STATION WAGON—'42 Chev.; low mileage; one owner; perfect cond.; $1495. V-Line Motor Sales Corp., 3 mi. south of Alex. on Rt. 1, OV. 3392.

### FORDS, 1947

All models including convertibles FOR IMMEDIATE DELIVERY.

CASH—TRADE—TERMS

COLIE MOTOR CO.

8232 Ga. Ave., Silver Spring, Md.

SLIGO 2242.

'47 Chev. Aero Sed. & Conv. Club Cpe.
'47 FORD Conv. Club Cpe.
'47 STUDEBAKER Commander Club Cpe.
'46 FORD Convertible Club Coupe.
'46 CHEVROLET Town Sed. & 4-Dr. Sed.
1708 N. Charles St., Baltimore 1, Md.
Telephone Vernon 5320—Open 'til 9 p. m.

**Auto Parts—Service 85**

### AUTO RADIO REPAIRS

ANY MAKE

24-Hour Service

REASONABLY PRICED

Motorola and Philco Sales

For Any Car With

No Down Payment

EASY TERMS

HERSON'S AUTO & APPLIANCE CO.

8th AND O STS. N.W. DE. 4700

**Trucks for Sale 86**

CHEVROLET—1941 ½-ton panel truck, reduced $700. Excellent condition.
LOGAN MOTOR CO. (Ford Dealer)
2017 Va. Ave. N.W. ME. 2818.

FORD—1936 Stake Body, 1½ tons; new natural rubber tires, rebuilt engine, 1 year old; cab and chassis need repairs but stake body in bad shape. American Wholesalers, 5th and W sts. ne. MI. 1414.

FORD—1941 Stake Truck, 1½-ton; low mileage and solid. OW. 7208.

FORD, 1940 1½-ton dump; new paint, new upholstery, 1st-class condition, $800. PL. 0272.

FORD—1946, 1½-ton short wheel-base truck. Will make trade for new car or sell outright. Call OV. 1424 from 8 a. m. to 5 p. m. Can be seen at Duke st. extended, ¼ mile beyond Quaker lane.

FORD, 1947 Dump Truck, brand new; dual rear heavy duty tires; $2,795.

COLIE MOTOR CO.

8232 Ga. Ave., Silver Spring, Md.

SLIGO 2242.

### FORD TRUCKS, '39-'37

½-ton panels. Good motors and tires. DU. 2732.

### 80 TRUCKS

Special Sale—Pickups, Panels, Dumps, Tractors, Chassis, Cabs. All Guaranteed. GMC Truck Dealers, CH. 7000.

Central Motors Co.

3200 Lee Hwy., Arlington, Va.

1941 INTERNATIONAL, long wheelbase. Long wheelbase auto car, trunk. International sleeper cab with trailer. Low-bed trailers for moving bulldozers and gas shovels. Road grader; 1-yd. gas shovel. 2-wheel trailers.

2119-2121 Bladensburg Rd. N.E.

TR. 9300.

**Autos Wanted 88**

$1,500 CASH—1946-47 Plymouth, Chevrolet, or Nash. WI. 6494.

FORD OWNERS

SELL YOUR CAR TO

### ARLINGTON MOTOR CO.

1917 NORTH MOORE ST. CH. 1243.

(2 BLOCKS SOUTH OF KEY BRIDGE)

### CASH ON THE SPOT

Quick sale assured for clean used cars. Honest appraisals on all makes. No waiting.

FRANK SMALL, JR., INC.

215 Penna. Ave. S.E. and

1301 Good Hope Rd. S.E.

### "WIN WITH WINN"

Top Prices For Your Car

NEVER TOO NEW

NEVER TOO OLD

Will Come to Your Home or Office

Plenty Parking Space

Open Evenings and Sundays

WINN'S MOTORS

2 CONVENIENT LOCATIONS

139 Florida Ave. N.E. EX. [illegible]

3720 Georgia Ave. N.W. RA. [illegible]

PRIVATE PARTY has ready cash for good buy on used car. LU. 7849.

TOURING CAR, Ford V-8, good condition. MI. 4139 or write Box M-367, Washington Post.

### Mayflower Motors, Inc.

Washington's

Lincoln and Mercury Dealer

Always see us before you sell or trade your present car. Top market prices always offered.

1125 15th St. N.W. RE. 0303.

Closed Saturday and Sunday

I WILL PAY ALL CASH for clean cars, new or used. Call us today or drive by. GENE CASTLEBERRY, 1640 Benning rd. ne. FR. 9231.

### HIGHEST CASH Prices Paid For Used Cars

COAST-IN PONTIAC

407-427 Florida Ave. N.E.

AT. 7200

AT HORNER'S CORNER

Sell or Trade Your Car

STANLEY H. HORNER, Buick.

Fla. Ave., 5th to 6th Sts. N.E. AT. 6464.

### HALEY'S

Want Clean, Late Model Used Cars

HALEY'S, INC.

PICK PACKARD—PICK HALEY'S

3020 M St. N.W. NA. 1900.

### WE WANT CARS

REGARDLESS OF PRICE

Don't trade on a new car or sell to anyone until you get our big price. Need 100 cars, 1935-1947. Absolutely high cash prices. If car is not paid for, will pay off balance and pay cash difference.

BARNES-SANDERS MOTORS.

Washington's oldest exclusive used-car dealers. See Mr. Barnes for appraisal. All cash or certified check. Only one location. Drive to open lot, 1300 14th, corner N st. nw. Open 8:30-5:30. Closed all day Saturday and Sun. NOrth 1111.

### ARCADE

PONTIAC CO.

JACK BLANK

SAYS:

YOU SAY

"THE YEAR"

"THE MAKE"

"THE MODEL"

AND WE'LL SAY

"THE PRICE"

and that will be plenty . . . if that is the kind of Fast Action you want.

JUST

PHONE AD. 8500

ARCADE

PONTIAC CO.

Washington's Largest Pontiac Dealer

1437 Irving St. N.W.

FOR HIGHEST CASH DOLLARS

Bring Your Car to

SATCHER MOTORS

Or call us at WO. 9331 and we will gladly call at your home. 5100 Wisconsin ave.

WE WILL BEAT ANY PRICE YOU'VE BEEN OFFERED ON YOUR '46 OR '47 CAR.

LEEDS MOTOR CO.

5120 WIS. AVE. N.W. OR. 4467.

### WANTED

LATE MODEL USED CARS

HILL & TIBBITTS

1114 VERMONT AVE. N.W. NA. [illegible]

**Motorcycles, etc. 91**

INDIAN MOTORCYCLE, 1934; recently overhauled; $125. UN. 0203.

1946 BRITISH Rudge motorcycle; low mileage; good condition. DU. 5437.

**STEVE CANYON**

I DO DECLARE! THERE GOES BOOBLY TRAP BELL NUMBER ONE—TH' WIRE STRETCHED SMACK AROUND THIS WELL, CAPTAIN CANYON!
FRONTAL ATTACK! BIG RED MUST BE GETTING JITTERY, EVEN THOUGH SHE STILL WON'T FIRE ON DELTA!...
NO WAY FER TH' SHERIFF'S POSSE AN' HAPPY'S OL' WOMAN T' GIT INSIDE 'CEPTIN' THROUGH TH' GATE...I'LL JIST UNHINGE TH' WELCOME MAT!
THAT THERE BOOBLY TRAP DRAPS 'EM INTO A RIGHT MESSY LITTLE PIT...AN' I'LL JIST PULL TH' STRING THAT SHAKES SOME GOURDS MAKIN' DOWN THERE! SOUNDS FER ALL TH' WORLD LIKE RATTLIN' SNAKES!

**JOE PALOOKA**

THIS MOTOR'S GETTING AWFUL HOT. I'D BETTER PULL OVER TO THAT RANCH AND GET SOME WATER.
THAT WAS SOME HILL!
I'M GONNA GIT OUT AN' STRETCH ME LEGS.
COULD WE HAVE SOME WATER, PLEASE?
WHY, OF COURSE. HELP YOURSELF. THE PUMP'S RIGHT OVER THERE.
GULP
HELLO

**JACK ARMSTRONG**

LET'S SEE WHAT A FORTY-FIVE SLUG CAN DO TO A GHOST!
HEY!
SHOOT ME, WILL YOU! MAYBE THIS WILL COOL YOU OFF!
ORNERY COYOTES! DO I GOTTA GUN WHIP THE WHOLE PACK O'YA!
JACK, LOOK OUT!

**PENNY**

DO YOU BELIEVE IT'S SOMETIMES GOOD TO TELL SOMEONE SOMETHING TO··· WELL, TO GET IT OFF YOUR MIND, FATHER?
SOMETIMES, YES.
DO YOU THINK IF A PERSON TELLS A PERSON SOMETHING THE PERSON SHOULD KEEP IT STRICTLY CONFIDENTIAL?
POSITIVELY!
WELL, I'M GOING TO TELL YOU SOMETHING, FATHER, I'M GOING TO TELL YOU····
···WHAT HAPPENED TO THAT MING VASE MOTHER THINKS YOU BROKE!

**MARY WORTH**

SUZI! FOR PETE'S SAKE!··TURN OFF THAT SIREN!
OH! COUSIN BRICK! THIS FIEND IN HUMAN FORM!···FIRST HE OGLED ME! THEN HE··
OH, STOP PLAYING TO THE GALLERY! THIS IS ONLY MR. BUDD, HEAD PHOTOGRAPHER IN THE ART DEPARTMENT!··AND I'M SURE HE···
MISS BRICKER! MAURICE! WHAT IS THIS HULLABALOO? ···WHO IS SHE?
THAT, MR. BARON, IS OUR "KOLA-KOOLER GIRL!"··I'VE STUDIED HER FROM EVERY ANGLE! 100 PER CENT PHOTOGENIC! I DON'T CARE WHO SHE IS OR HOW DUMB SHE IS! GET HER "X" ON A CONTRACT!
6-21-47

**MICKEY FINN**

IT'S NOT GOING TO BE A BIG WEDDING?
NO, SERGEANT! THEY'VE ONLY INVITED A FEW CLOSE FRIENDS—LIKE US! —AND YOU AND CLANCY!
DID'JA GET AN ENGRAVED INVITATION, CLANCY?
OH, NO! PHIL SAID THEY DIDN'T SEND ANY OUT! IT'S TO BE A VERY QUIET AFFAIR!
CAN YOU IMAGINE PHIL BEIN' BEST MAN AT A MILLIONAIRE'S WEDDIN'?
I'LL LAY YOU DOUGH HE GUMS IT UP!
I'D SURE LIKE TO SEE HIM FUMBLIN' FOR THE RING! SAY! MAYBE WE COULD SEE IT! CLANCY ISN'T GONNA HAVE TO SHOW AN INVITATION TO GET IN!
BY GOLLY, THAT'S RIGHT! I THINK I'LL TAKE THE WIFE—SHE'S ALWAYS WANTED TO GO TO A SOCIETY WEDDIN'!

**WINNIE WINKLE**

AND TO THINK I GRIPED ABOUT THE GOOD OLD ARMY!!
PLEASE BE CAREFUL OF MY THINGS!
WHAT WOULD I WANT WITH A BRASSIERE AND PANTIES?
AND YOU NEEDN'T BOTHER CALLING ME UP, BECAUSE I WON'T ANSWER THE PHONE!!
WELL-I GUESS I'VE GOT EVERYTHING OF MINE!!
I HOPE SO! I WOULDN'T WANT ANYTHING AROUND TO REMIND ME OF-- YOU!!

**DOTTY**

$4.50 OUT OF $5-- THANK YOU, SIR!
WHAT A SALESMAN! NOW I'M ASHAMED TO LET DOTTY KNOW I BOUGHT A SILLY THING LIKE THIS!
GULP-- I'D BETTER HIDE IT IN THE ATTIC-- SO SHE'LL NEVER KNOW!!

# THE DISTRICT LINE by Bill Gold

*Lieut. Comdr. Young Says, "On Your Feet, Men"*

**TEN-SHUN!!**

The morning mail brings a stirring indictment of male car riders from Lieut. Comdr. H. S. Young.

*Commander Young agrees that since women are competing with men in the business world, they should no longer expect those little extra courtesies they used to get.*

But the commander thinks we're carrying equality too far when we permit mothers with babies in their arms, elderly crippled women, or expectant mothers to stand in streetcars, while men occupy the seats.

What makes Comdr. Young's letter particularly interesting is the fact that the Commander is a gal. She's Harriet S. (Toni) Young, of 5863 Chevy Chase Parkway.

**WARNING!**

There's a panhandler operating in the vicinity of 15th and K sts. nw., with a variation of an old, old racket.

*He's a nice looking young fellow, small, and neatly dressed. He usually "works" at night.*

He approaches his victims politely, and explains that he has just lost his wallet and needs 60 cents to wire home for money.

*If your reaction is to help a guy in distress—suppress it. He's strictly on the mooch.*

Tell him to send his telegram collect, and watch how quickly he disappears to hunt up another sucker.

**HOW TO "FIX" A TICKET**

Charlie's story is the dizziest of the week.

*"My boss bought a car, and I was assigned to drive him wherever he went.*

*"Everything went fine until I got a parking ticket. I couldn't pay it, because the first thing the cop at the precinct asks for is your driver's license—and I had never gotten around to getting one.*

*"So I went to the boss and said, 'Boss, you'll have to take my money and go pay the ticket. I don't have a license.'*

*"He looked kind of sheepish and replied, 'Charlie, I don't have one, either. That's why I had you drive me around.'"*

*"So I had to take two days off and get a license, so that I could pay the ticket."*

**GIVE-AWAYS**

*"Friendly, lovable white husky dog" would like to hear from householder with large yard. Object: Place to romp. Call DEcatur 1698 evenings or Sunday.*

"Six cute little kittens, one male and five female."—Metropolitan 0770.

**DOUBLE-HEADER**

*Where would a columnist be without his cab drivers as source material?*

Yesterday I encountered two stories on two successive trips. First I drew a driver who was chuckling to himself.

"What's so funny," I asked.

*"Oh, I was just thinking about what happened to me a few minutes ago. I took a fare out to St. Elizabeths, and as I was about to pull away, a guy jumps in my cab and says 'Take me to New York.'*

"I got rid of him as gently as I could, and then I found a guard and said, 'Hey, one of your guests must have gotten loose. He tried to get me to take him to New York.'

"The guard just laughed and said, 'Oh, pay no attention to him. He does that to all the cab drivers. When they get to the front gate he hops out and thanks them for the ride.'"

Shortly afterward, I ran into a middle-aged hacker who used to be a prizefighter, and told me of some of his experiences.

*"How did you make out in the ring?" I asked. "Did you get anything out of it?"*

"Lord, yes," he answered. "I got all my teeth knocked out, I got a busted nose, six broken ribs and two cauliflower ears; and my manager got a beautiful house on 16th st."

THE WASHINGTON POST
*Saturday, June 21, 1947*

**Grin and Bear It**

*"It is a dastardly lie to say my committee is engaged in a 'witch hunt'—when, may I ask, have we ever investigated a mother-in-law?"*

# WISHING WELL

Registered U. S. Patent Office.

| | | | | | | | | | | | | |
|---|---|---|---|---|---|---|---|---|---|---|---|---|
| 4 | 7 | 5 | 2 | 4 | 3 | 6 | 4 | 3 | 2 | 8 | 4 | 3 |
| Y | J | A | R | O | Y | A | U | O | E | G | R | U |
| 6 | 3 | 3 | 4 | 3 | 5 | 3 | 2 | 4 | 6 | 3 | 7 | 4 |
| K | S | S | L | L | L | E | P | O | I | C | O | V |
| 3 | 4 | 7 | 5 | 3 | 2 | 4 | 6 | 3 | 8 | 4 | 2 | 3 |
| R | E | B | O | E | E | W | N | T | E | I | C | L |
| 4 | 3 | 2 | 6 | 5 | 3 | 8 | 4 | 2 | 3 | 5 | 7 | 4 |
| L | Y | T | D | V | E | E | L | W | N | E | J | S |
| 2 | 4 | 3 | 7 | 3 | 4 | 2 | 3 | 5 | 6 | 4 | 3 | 2 |
| I | T | J | O | O | I | T | Y | H | G | L | A | H |
| 3 | 2 | 4 | 3 | 6 | 5 | 4 | 2 | 3 | 5 | 7 | 4 | 3 |
| N | H | L | O | I | O | B | O | L | P | Y | L | D |
| 4 | 3 | 2 | 5 | 3 | 4 | 2 | 3 | 6 | 4 | 3 | 2 | 5 |
| O | L | N | E | O | O | O | V | F | M | E | R | T |

HERE is a pleasant little game that will give you a message every day. It is a numerical puzzle designed to spell out your fortune. Count the letters in your first name. If the number of letters is 6 or more, subtract 4. If the number is less than 6, add 3. The result is your key number. Start at the upper left-hand corner of the rectangle and check every one of your key numbers, left to right. Then read the message the letters under the checked figures give you.

Copyright 1947, by William J. Miller, Distributed by King Features, Inc. 6-21

# The Bridge Deck

By Florence Osborn

You are declarer of today's four-heart contract and West opens the king of diamonds. Study only the North-South cards and the bidding, then plan your play.

*Today's Hand*

Neither Side Vulnerable

WEST DEALER

| | | |
|---|---|---|
| | ♠AQJ3 ♡965 ◇9764 ♣Q5 | |
| ♠1095 ♡K10 ◇AKQJ 53 ♣42 | NORTH WEST EAST SOUTH | ♠8764 ♡J84 ◇2 ♣9876 3 |
| | ♠K3 ♡AQ732 ◇108 ♣AKJ10 | |

The bidding:

| West | North | East | South |
|---|---|---|---|
| 1◇ | Pass | Pass | Dble |
| 2◇ | 2♠ | Pass | 3♡ |
| Pass | 4♡ | Pass | Pass |
| Pass | | | |

Opening lead: K◇.

South wins game by properly handling his trump suit. He trumps the third round of diamonds and sees that he can afford to give up only one heart trick. The usul safety play in this situation is to lay lown the heart ace, enter dummy and lead a low heart toward the closed hand. If East does not come up with the king, South decides on the basis of the cards that have already been played whether or not to put up the queen.

Declarer cashes the heart ace, leads a club to the queen and returns a trump. When the king does not appear from East, declarer follows small, placing West with the king on the bidding. West takes the king, but declarer wins the return, draws East's remaining trump with the queen and claims the balance of the tricks.

South makes his four-heart contract, losing two diamonds and one heart.

If declarer finesses his heart queen on the first lead of the suit, he will lose a second trump trick for down one.

# Daily Crossword Puzzle

**ACROSS**

1 Wading bird
5 Expunge
10 Artistic strewing
14 Requirement
15 Fine lace
16 Mimic
17 Fictions
20 Short line tied to fishhook
21 Breakfast meat
22 Savor
23 Jacobs wife
25 Confined
26 Nothing
28 Checkered cloth
32 Covering for roof apex
35 Utopian region
37 Roman gods of the lower world
38 Persian poet
39 Oriental food staple
40 Accumulate
41 Furcate implement
42 Ballot
43 Poetry
44 Run away
45 Ostrichlike bird
46 Dipper users
48 Peculiar
49 Border on
51 Broken tooth
53 Reception room
56 Poisonous snake
58 Combine
61 Relating to the study of a widespread disease
64 Get up
65 Viper
66 Young sheep
67 Greasy substances
68 Fretful
69 Otherwise

**DOWN**

1 Hawaiian frigate birds
2 Farm building
3 Mental giant
4 Upright in door frame
5 Israelite high priest
6 Opulent
7 Continent
8 Bang
9 Lamprey
10 Diabolical person
11 Relating to the science of knowledge
12 Encounter
13 Gaelic
18 Banner
19 Detail
24 Himalaya mountains personified: Hinduism
25 Football heavers
26 Courage
27 Peculiar grammatical expression
29 Tilted
30 Contort
31 German state
33 Shaved
34 Peeved
36 Born
38 Away
46 Crescent-shaped figure
47 Cozy
50 Augurs
52 Old-womanish
53 Slave
54 Samoan seaport
55 Assistant
56 Turfs
57 Russian whip
59 Scotch caps
60 German river
62 Entangle
63 Containing metallic constituents.

Solution to Yesterday's Puzzle

| | | | | | | | | | | | | |
|---|---|---|---|---|---|---|---|---|---|---|---|---|
| P | O | M | P | | R | A | N | T | | C | A | R | A | T |
| A | M | I | A | | E | V | O | E | | A | L | I | B | I |
| C | E | N | T | I | P | E | D | E | | N | A | V | A | L |
| A | N | I | | M | A | R | S | H | M | A | L | L | O | W |
| | | | A | M | B | I | T | | E | A | G | L | E | S |
| D | E | T | O | U | R | | P | L | A | N | E | | | |
| S | T | U | P | E | | G | L | A | N | | S | P | A | N |
| L | U | R | E | | C | H | A | N | T | | T | O | N | E |
| L | I | E | S | | R | A | C | E | | B | U | T | T | S |
| | | | T | R | A | D | E | | P | U | R | E | S | T |
| R | A | N | Y | A | N | | S | I | R | E | N | | | |
| E | R | A | | F | E | A | T | H | E | R | | T | A | P |
| R | A | B | A | T | | C | R | O | C | O | D | I | L | E |
| G | R | O | V | E | | T | U | N | E | | O | A | T | S |
| S | A | B | E | R | | S | E | E | D | | P | L | O | T |

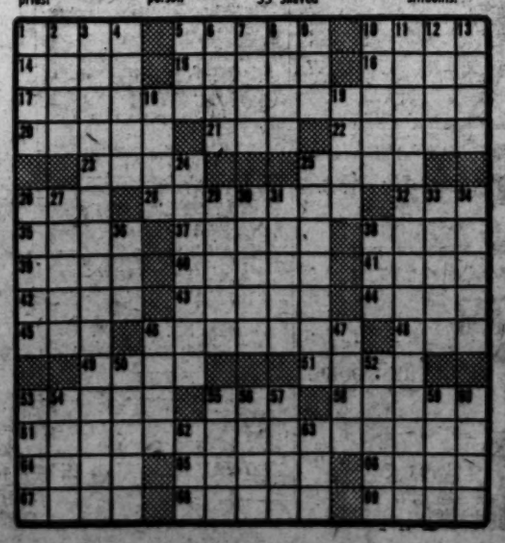

## TERRY AND THE PIRATES

BEING ABLE TO STAMPEDE THE FAT BOY'S THUG WAS A BREAK. I'D BETTER TAKE ADVANTAGE OF IT AND GET HARD TO FIND, BEFORE HE REALIZES THE FRISK'S OUT AND COMES BACK...
WHAT'S THAT? SHOTS! HIT THE DIRT!
GEORGE WUNDER

## WAHOO AND STEVE ROPER

READ THE DOC'S LETTER TO ME, KIT—AND DON'T EDIT IT!
DR. MENDER IS WILLING TO FLY HERE FROM VIENNA IN A CHARTERED PLANE AND OPERATE ON CUPCAKE, STEVE!
6-21-47
WHAT'S GLOOMY ABOUT THAT?
HE IS INTERESTED ONLY IN REBUILDING HIS WAR-WRECKED CLINIC, BEFORE HIS HEALTH BREAKS—SO HE WANTS THE FEE IN ADVANCE!
UNLESS HE RECEIVES A CERTIFIED CHECK FOR $25,000 AT ONCE, HE WILL NOT SAVE A PLACE ON HIS CROWDED SCHEDULE FOR CUPCAKE!
SO WHAT?—THE WAY SONNY AND MONOCLE MOLLY HAVE BEEN RAKING IN THE CABBAGE!
HADN'T YOU HEARD?—THEY GOT HOME AN HOUR AGO—AND MOLLY CONFESSED TO ME THAT THEY ENDED THE TOUR ONLY $1,600 AHEAD!

## DIXIE DUGAN

WE'VE STOOD BY YOU THRU MANY SHENANIGANS, MISS DIXIE DUGAN, BUT YOUR LATEST ESCAPADE IS TH' LIMIT!
I COULDN'T HELP IT IF SOMETHING WENT WRONG WITH JUDY'S PLANE, COULD I?
SLAM!
I'M NOT REFERRING TO THAT—I MEAN TH' UNDERHANDED THING YOU'VE GONE AN' DONE!
WHAT'S THIS ALL ABOUT?
ABOUT THIS
OH—NOOOOOOO! THERE MUST BE SOME MISTAKE!

## DONALD DUCK

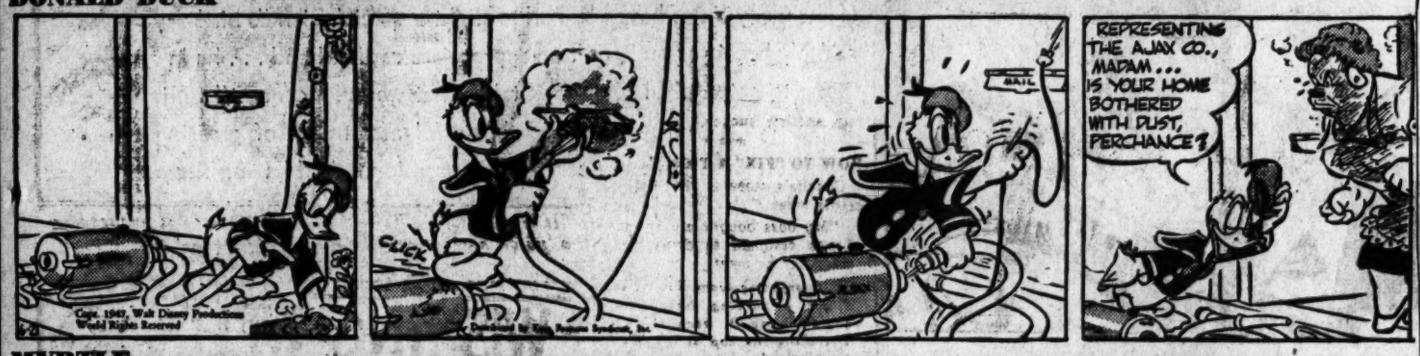
Copr. 1947, Walt Disney Productions World Rights Reserved
CLICK
REPRESENTING THE AJAX CO., MADAM... IS YOUR HOME BOTHERED WITH DUST, PERCHANCE?

## MYRTLE

HEY, POP, THE GARDEN CLUB JUDGES ARE COMING TO INSPECT YOUR GARDEN!
GOSH, I THOUGHT THAT WAS TOMORROW
KEEP 'EM OUT IN FRONT UNTIL I GET THINGS FIXED UP A LITTLE
OH, FREDDIE! THAT LOOKS LOVELY!
WE'LL TELL 'EM YOU'RE READY!
Copr. 1947, King Features Syndicate, Inc., World rights reserved.

## OZARK IKE

YUP!
DID-JA SAY SPIKE KLEATS DONE ELOPED WITH DINAH?
HE LEF' US FATFIELDS HOLDIN' TH' BARRELS!!
(CHOKE) AH THOUGHT SPIKE HAD DONE REFAWMED AN' WUZ PITCHIN' FER TH' BUGS' FARM CLUB!
CLUB HOUSE
AH'LL TRACK DOWN TH' DAWG IF IT'S TH' LAS' THING AH...
HOWDY, PAL!
HEY, SPIKE... YOU'D BETTER HIDE!!!
Produced by Stephen Slesinger, Inc. Copyright 1947 by King Features Syndicate, Inc. World rights reserved.

## MARK TRAIL

## KING OF THE ROYAL MOUNTED

IT LOOKS LIKE I'VE LOST!
THERE GOES "BOSS" JENNY WITH THE GEMS!
WHAT CHANCE HAVE I OF OVER-TAKING HER?—WAIT! THAT WAS A SMALL CABIN PLANE...
...BUT AS THE MASKED BANDIT, JENNY FLEW A FIGHTER!—HMM!

# Today's Radio Programs

THE WASHINGTON POST
Saturday, June 21, 1947

SATURDAY — WASHINGTON — D.S.T.

| | WMAL 630 | WRC 980 | WOL 1260 | WINX 1340 | WWDC 1450 | WTOP 1500 |
|---|---|---|---|---|---|---|
| | News, 6, 7, 8:30 Today's Prelude, 6:05 Town Clock, 7:10-9. David Wills, 7:45. | WRC Almanac, 5:30 News, 6, 7, 7:30, 8, 8:30, Bill Herson, 6:05, 9. | News, 6:01, 6:30, 7, 7:30, 8. Art Brown, 6:05-9. | News, 6, 7, 8 Hugh Guidi, Wake Up with WINX 6:05-9 | Rise & Shine, 6-9 Devotions, 6:45. News, 6:30, 7, 7:30. 8:15. | Corn Squeezing, 5:30, 6:45; News 6, 6:30, 7, 7:30. CBS World News, 8. Bill Jenkins, 7:45, 9. |
| 9 | :00 Wake Up and Smile<br>:15 National Children's<br>:30 Frolic<br>:45 Calling All Girls | Motor Time<br>Dream House<br>Coffee with Congress<br>Rep. Edw. J. Devitt | Art Brown<br>Bob Hurleigh, News<br>Singing Strings | News; Off the Record<br>Top Tune Time | Rosebud Jr. Chorus<br>Tales and Tunes<br>Teentime Revue | Mahoney Reader; News<br>Youth Takes a Stand<br>Columbia Record Shop |
| 10 | :00 Johnny Thompson<br>:15 Buddy Weed Trio<br>:30 Bud Ward<br>:45 " " | Adventures of Frank Merriwell<br>Archie Andrews | Married for Life<br>Jackie Hill Show | News; Band Stand | Tunes on Trial<br>School News; Request<br>High School Requests | Let's Play Baseball<br>Mary Lee Taylor |
| 11 | :00 " "<br>:15 " "<br>:30 Piano Playhouse<br>:45 " " | Teentimers Show<br>Home is What You Make It | Faith in Our Time<br>Musical Comedy Quiz<br>Say It With Music | News; Symphony for Juniors<br>"Peter and the Wolf"<br>"Tubby the Tuba" | High School Sports<br>Teen Disc Jockeys<br>Photography | News; Let's Pretend<br>Adventurer's Club |
| 12 | :00 News, Evans<br>:15 Sweet Swing<br>:30 American Farmer<br>:45 " " | News; David Brinkley<br>Consumer Time<br>Smilin' Ed McConnell | Kate Smith Serenades<br>News and Sports<br>Flight Into the Past | NEWS ROUNDUP<br>Midday Star Time<br>On Guard; Music<br>Bobby Morrow | Kenny Baker<br>Decision Now<br>News; King's Men<br>Tony Wakeman | Theater of Today<br>Stars Over Hollywood |
| 1 | :00 Youth Asks Gov't<br>:15 " "<br>:30 News; Evans<br>:45 Sweet Swing | Novelette<br>Consumer Time<br>Look to This Day<br>Elmer Peterson | Bands for Bonds<br>Dance Music | News; Record Party (Joe Dosh) | All Sports Parade<br>Tony Wakeman<br>All Sports Parade<br>Tony Wakeman | Grand Central Station<br>County Fair |
| 2 | :00 Our Town Speaks<br>:15 " "<br>:30 Hilltoppers<br>:45 This Is For You | Farm, Home Hour<br>The Baxters<br>Camp Meetin' Choir | Harlem Hospitality Club<br>This Is Jazz | News; Record Party (Joe Dosh) | All Sports Parade<br>Tony Wakeman<br>All Sports Parade<br>Tony Wakeman | Give and Take<br>You're the Top |
| 3 | :00 Speaking of Songs<br>:15 " "<br>:30 Sunset Roundup<br>:45 " " | Saturday Showcase<br>Your Host is Buffalo | Easy Listening<br>Bob Knight<br>Sports Parade | News; Record Party (Joe Dosh) | All Sports Parade<br>Tony Wakeman<br>All Sports Parade<br>Tony Wakeman | Moondial Matinee (Gallaher)<br>Moondial Matinee<br>Moondial Matinee |
| 4 | :00 U. N. Anniversary<br>:15 Brooklyn Handicap<br>:30 Diamond State 'Cap<br>:45 Treasury Show | Henry Russell's Music<br>Brooklyn Handicap<br>Dramatic Arts Conference | Dance Music<br>Brooklyn Handicap<br>Diamond State 'Cap<br>Dance Music | News; Broadway Bandwagon<br>Music Hall | All Sports Parade<br>Tony Wakeman<br>All Sports Parade<br>Tony Wakeman | Moondial<br>Brooklyn Handicap<br>Moondial Matinee |
| 5 | :00 Saturday Concert<br>:15 " "<br>:30 " "<br>:45 " " | Edward Tomlinson<br>Art Mooney and Orch.<br>Three Suns Trio<br>King Cole Trio | For Your Approval<br>B. Washington Choir<br>Nelson Bell | News; Music Hall | Band of the Day<br>All Sports Parade<br>News; Wakeman<br>All Sports Parade | Cross Section U.S.A.<br>Saturday Symphony |
| 6 | :00 Evans; First Call<br>:15 " "<br>:30 Sports; Wismer<br>:45 Labor, USA | News; Leif Eld<br>Tyner Time<br>Tropical; Bergman<br>Federal Diary | Symphony Hall<br>Sports; Bill Brundige | NEWS ROUNDUP<br>Bob Wolff, Sports<br>Music Hall | Music for You<br>Wakeman; Sports<br>Hope and Crosby | 6 O'Clock Show<br>Austine Cassini<br>Top Talent |
| 7 | :00 Voice of Business<br>:15 Poughkeepsie<br>:30 Regatta<br>:45 Songspinners | Poughkeepsie Regatta<br>Our Foreign Policy | Albert Warner; News<br>Man Behind the Band<br>News and Sports<br>Fiorello LaGuardia | News; Music Hall | Bible Quiz<br>Labor Arbitration | St. Louis Municipal Opera<br>Oklahoma Roundup |
| 8 | :00 Hollywood<br>:15 Open House<br>:30 Famous Jury Trials<br>:45 | Life of Riley<br>Truth or Consequences | Twenty Questions<br>Hawaii Calls | News; Sat. Eve. Concert<br>Strauss' "Der Rosenkavalier" | News; 1450 Club<br>Jackson Lowe | Vaughn Monroe's Orch.<br>Sweeney and March; News |
| 9 | :00 Bill Lance<br>:15 " "<br>:30 Murder and<br>:45 Mr. Malone | Your Hit Parade<br>Can You Top This | Mighty Casey<br>High Adventure | " "<br>" " | 1450 Club<br>Jackson Lowe<br>News; 1450 Club<br>Jackson Lowe | Bill Goodwin Show<br>Sat. Nite Serenade |
| 10 | :00 Professor Quiz<br>:15 " "<br>:30 Hayloft Hoedown<br>:45 " " | Judy Canova<br>Grand Ole Opry | National Moondial<br>Art Brown | News; Glenn Miller<br>Guest Star<br>Tommy Dorsey | Around the Town<br>Jive Patrol<br>News; Juke Box Revue | This Is Hollywood<br>Claude Thornhill |
| 11 | :00 News, Evans<br>:15 Hour of Dreams<br>:30 Ray Michael<br>:45 " " | News; Jim Magner<br>Art of Living<br>News; Lawrence Welk's Orch. | Voice of Washington<br>Korn's a 'Krackin'<br>Lewis E. Star<br>Dance Music; News | Post Review<br>Bob Wolff, Sports<br>Starlight Serenade | 1450 Club<br>Jackson Lowe<br>Dance Party | News<br>Arch McDonald<br>Moondial<br>Eddie Gallaher |

## TODAY'S RADIO HIGHLIGHTS

"Is There Danger to the Country in the Army-Navy Merger?" is debated by high school and college students Carol Graham, Eulalie Harrison, Jules Cahan, Jack Sauerhoff and Walter Davis. WTOP—9:15 a. m.

"The Inspector General," Gogol's classic comedy, is dramatized. WRC—11:30 a. m.

The South Sea Islands adventures of Irving Johnson, who charted channels for the Navy during the war, are told. WTOP—11:30 a. m.

Blake Clark, author of "Hawaii, the Forty-ninth State," is interviewed by Chester Rhodes. WGAY and WGAY-FM—12 noon.

Representative Sol Bloom (D., N. Y.), Lord Salisbury and Maurice de Murville review U. N.'s accomplishments on its second anniversary. WMAL—4 p. m.

High school students satirize Movieland in "Forsake Me Never." WRC—4:30 p. m.

"Gershwin Festival" is presented by Paul Whiteman and the ABC Symphony. WMAL—5 p. m.

Richard Bales, local composer-conductor, is guest judge. WTOP—6:30 p. m.

Bob Hope and Bing Crosby join the U. S. Savings Band "Guest Star" show. WWDC—6:45 p. m.

Howard Peterson, Assistant Secretary of War, reports on "The Food Crisis in Europe." WRC—7 p. m.

Vera Vague and the Stroud Twins visit Vaughn Monroe. WTOP—8 p. m.

Der Rosenkavalier by Strauss features Lotte Lahmann, Elisabeth Schumann, Marie Olszewska and Richard Mayr with the Vienna Philharmonic. WINX and WINX-FM—8:05 p. m.

"The People Versus Edward Portus" involves greed and a beautiful woman. WMAL—8:30 p. m.

Charles Boyer, as Prince Rudolph of Austria, and Merle Oberon appear in "Mayerling." WTOP—10 p. m.

### WQQW 570

6:45 a. m. Good Morning Music
7:00 p. m. Masquerade Suite
8:55 a.m. News
9:00 a.m. Adventures in Research
9:15 a.m. "Naturally Speaking"
9:30 a. m. Story Hour
10:00 a. m. Beethoven's Eighth
11:00 a. m. Collector's Corner
11:30 a.m. Sing Something Simple
11:45 a.m. Instrumentally Yours
11:55 a. m. News
12 noon "Siegfried Idyll"
1:00 p.m. News Roundup
1:15 p.m. French Folk Music
1:30 p. m. French Broadcast
1:45 p. m. Here's to Veterans
2:00 p. m. Familiar Music
2:55 p. m. News
3:00 p. m. Speaking of Music
3:55 p. m. News
4:00 p. m. Chamber Music
4:55 p. m. News
5:00 p.m. Musicale
5:30 p.m. Story; News
6:00 p. m. Pops Concert; News
7:00 p. m. Symphony; News
8:00 p. m. Music Quiz

### FM

**WINX-FM** 92.9 and 44.7
WINX-FM duplicates WINX programs between 9 a. m. and 11:15 p. m. except for "Dinner Concert" at 6:30 and "Stars in Recital" at 7:30 p. m., both on WINX-FM only.

**WWDC-FM** 100.9
WWDC-FM duplicates WWDC programs between 7:30 and 11 p. m. except for Nats game at 2:55 p. m., music at 8:35 p. m. Spotlight on Stars at 9 p. m.

**WASH-FM** 98.9
WASH-FM operates from 2:43 to 1 p. m. News, 2:45, 4:15, 7:45, 10:30. British News, 9. Weather, 3:55, 7:55, 11:05. Music, 3, 5:15, 5:30, 6, 7, 8, 9:10, 10:45. Sacred Heart, 4. Pass in Review, 4:30. This Day, 5. VFW, 7:30. Sports Final, 11.

**WGAY-FM** 93.3
WGAY-FM duplicates WGAY programs until 8:15. Additional music until 9.

| | WPIK 730 | WARL 780 | WGAY 1050 | WBCC 1120 | WEAM 1390 | WOOK 1590 |
|---|---|---|---|---|---|---|
| | News, 6, 8, 8:30. Wake-Up Jamboree, 6:05-9. | Let's Be Gay, 6, 8:30. News, 6:30. Community Calendar, 8:30. Catholic Hour, 8:45. | Rural Roundup, 6. News, 7, 7:30, 7:55. Saturday Revue, 7:45. Weekend Log 8. Record Shop, 8:30. | Dawn Parade, 6. News, 6:01, 7, 7:30, 8:25. Rural Route 1130, 6:45. Morning in Maryland, 8, 8:30. Story, 8:26. | Prayer and Music, 6. Mayhem, 6:15. Jerry Strong, 6:30 to 10. News, 7, 8. | Stop, WOOK, Listen, 6. News, 7:25. Devotions, 7:45. Young People's Church, 8. Unity Viewpoint, 8:30. |
| | 9:00—Trio Time.<br>9:15—Catholic Hour.<br>9:30—Morning<br>9:45— Musicale. | Musical Roundup.<br>Hollywood Music. | Riders of the Purple Sage<br>Presenting Charles Havallan Harmonies | Kay Todd Classical Music<br>Little Symphony | Jerry Strong.<br>Strong Encore. | Top o' the Morning.<br>Morning Musicale, Rev. Alice Tindel. |
| | 10:00—News; Tunes<br>10:15— for Teens.<br>10:30—Hollywood Melodies<br>10:45— | Vaughn Monroe.<br>Shopping Guide. | News; Md. U. News Case Loses Time<br>Junior Voice of the Air | Perry Como<br>; News<br>Troubadors<br>Say It with Music | News, Repaid.<br>Musical Memos.<br>Recess with Music. | Bible Treasure Chest, Peter Prefers. |
| | 11:00—Artie Shaw's Orch.<br>11:15— "<br>11:30—Jerry Sears<br>11:45— Presents. | Recreation Roundup.<br>Civic Federation.<br>Grab Bag. | Teen-Ager Talks Back<br>AAF Band | News<br>Young Scribblers<br>Chapel<br>Piano Music | Mr. Moneybags.<br>Brunch Time.<br>Souvenirs. | Kiddies' Corner<br>Latin Echoes |
| | 12:00—Dreamhouse<br>12:15— Melodies.<br>12:30—Eddy Howard's<br>12:45— Orchestra. | Hayloft Jamboree. | Looks at Books<br>Here's the Band<br>News, Don Bell<br>Nat Brandywynne | News<br>I Ask You<br>Courts and Fairways<br>Music | Voice of Experience<br>South Americana.<br>Lyracale; News. | News; Bandstand. |
| | 1:00—Piano Playhouse<br>1:15—Four Knights.<br>1:30—Guy Lombardo's<br>1:45— Orchestra | Unbroken Melodies.<br>Farm Hour. | Sports Circus (Jack Ridge) | Farm Facts<br>Spurs and Guitars<br>Swing High | Little Jack Little. | On the Mall.<br>World Waltzes, Island Magic |
| | 2:00—Local News<br>2:15—Hawaiian Har'onies<br>2:30—Scoreboard<br>2:45—Dugout Chatter | Washington-Lee High School. Spike Jones. | | News, Saturday Sports Roundup | | Voice of Destiny Organ Interludes. Want to Announce? Mid-Day Serenade. |
| | 3:00—Baseball Game<br>3:15— " "<br>3:30— " "<br>3:45— " " | Georgetown Variety Show, Ted Alexander. | | News | | Capitol Heights Jamboree. |
| | 4:00— " "<br>4:15— " "<br>4:30— " "<br>4:45— " " | Hi, Neighbor. | | Birth of the Blues | | Piano Recital (Mme. Chastenay) Musical; Sports Review. |
| | 5:00— " "<br>5:15— " "<br>5:30—Melody Matinee<br>5:45— " " | Tex Ritter.<br>Paul Weston's Orchestra. | News, Don Bell | News; Saturday Sports Roundup<br>Sports News | News, Rapaid.<br>Child Classic.<br>Cocktail Time.<br>Sports. | House Jack Built, Dinner Music. |
| | 6:00—News; Musical<br>6:15— Varieties<br>6:30—Saath Myrt's<br>6:45— Orchestra. | Sports News.<br>Why Do You Worry?<br>John Vandercook<br>Waltz Time | Saturday Music<br>Composer's Sketchb'k.<br>Milt Herth Trio | Musical Comedy<br>Paul Shinkman<br>Andy Russell | Broadway Ballads. | Sports Shorts. |
| | 7:00—Sports Final.<br>7:15— D'Artega's Orch.<br>7:30—Star Time.<br>7:45— " " | Freddy Martin<br>My Serenade<br>Dinner Concert | Dinnertime Melodies<br>Springtime Symphony | Sweetly Swinging | Evensong.<br>Twilight Time. | House Jack Built |
| | 8:00—News; At Sundown.<br>8:15— " " | Juke Box Review | Saturday Nite Out West | News; Sunday Preview<br>Columbia Record Sh.<br>News | | Rev. Benny Slye |

| | WFMD 930 | WCHV 1240 | WEPM 1340 | WINC 1400 |
|---|---|---|---|---|
| | Morning Neighbor, 6-8. News, 7, 8, 8:30. Birthday Club, 8:15. The Rev. Paul Freeman, 8:45. | Serenade, 6:30. News, 6:55, 7, 7:25, 7:55, 8, 8:30, 8:55. Musical Clock, 7:05-7:55. Crosby, 8:15. Curt Massey, 8:45. | News, 7, 8. Wake-Up Tunes, 7:05. Devotions, 7:45. | Dixie Skyliners, 6:30. Market Reports, 6:55. News, 8, 8:49. Birthday Club, 8:15. Sammy's Mountain Boys, 8:30. |
| | 9:00—News; Music.<br>9:15—Garden Gale.<br>9:30—Weekend Roundup.<br>9:45— " " | Wake Up and Smile. | News; Ray and Skipper, Record Shop. | Record Album. |
| | 10:00—Hillbilly Hits.<br>10:15—Morning Melodies.<br>10:30—Mary Lee Taylor.<br>10:45— | Johnny Thompson Dance Music. Junior Junction. | News; Especially for Ladies. Listening Only | Blue Ridge Mountain Boys.<br>Betty Moore.<br>Jimmy Mayhew. |
| | 11:00—Warren Sweeney.<br>11:15—Let's Pretend.<br>11:30—Adventurer's Club.<br>11:45— | Make-Believe Ballroom. | News; Highlights From Hollywood Tunes at Noon. | Jimmy Mills.<br>Allen Greenfield. Rainbow Singers. Mountain Music. Lazy B Ranch Boys. |
| | 12:00—Theater of Today.<br>12:15— "<br>12:30—News; Three Suns.<br>12:45— " | News. Waltztime. Farm Hour. | News. Tunes at Noon. Man on the Street Tunes at Noon | Sleepy McDaniel. Wayne Melodies. Luncheon Music. |
| | 1:00—Grand Central Sta.<br>1:15— "<br>1:30—County Fair.<br>1:45— " | Youth Asks Govt.<br>Fascinating Rhythm. | News; Bulletin Board. Lean Back, Listen. Jig Saw News. Hawaiian Melodies. | The Three A's.<br>Village Church. |
| | 2:00—Give and Take.<br>2:15— "<br>2:30—Sister Pearl Walters.<br>2:45— " | Our Town.<br>Sunset Roundup. | News; Saturday Dancing Party | Our Town Speaks.<br>Sunset Roundup. |
| | 3:00—Addlesberger<br>3:15— Sisters.<br>3:30—Rev. R. S. Dayhoff<br>3:45— " | Stars in the Afterno'n Horse Races<br>Treasury Show. | News; Light Concert Hour | Afternoon Stars.<br>Horse Races. Treasury Show. |
| | 4:00—Musical Melodiers.<br>4:15— "<br>4:30—Story Time<br>4:45—Research Adtures. | Saturday Concert | News; South American Songs. The Gay 90's. Nat Brandywine. | Speaking of Songs.<br>Hill Toppers. This Is for You. |
| | 5:00—Cross-Section<br>5:15— —USA.<br>5:30—J. Glenn Beall<br>5:45—Army Orchestra. | To Be Announced | News; Hits. Tomorrow's Hits. | Saturday Concert.<br>The Gospel Truth. |
| | 6:00—John R. Fitzpatrick<br>6:15—Farm Digest<br>6:30—Sports Review<br>6:45—Larry LeSueur. | News. Sports Special. Music to Remember. 7th Mart. | News; Hits. Sports. National Hour. Musical Trio. | Pop Releases.<br>Harry Wismer. Musical Favorites. |
| | 7:00—St. Louis<br>7:15— Municipal Opera<br>7:30—Waiting for Clayton<br>7:45—Guest Star | Dinner Concert. Song Spinners. Guy Lombardo. Burl Ives. | News; Country Show Les Brown. South of Border. World of Song. | Record Shop.<br>In the Public Interest. |
| | 8:00—Vaughn Monroe.<br>8:15— "<br>8:30—Sweetsy and<br>8:45— March; News | I Deal in Crime<br>Famous Jury Trials | News, Vandercook, Harry Morlick. Milt Herth Trio. Jerry Sears. | I Deal in Crime.<br>Famous Jury Trials. |
| | 9:00—Bill Goodwin.<br>9:15— "<br>9:30—Navy Recruiting Sh.<br>9:45—Sports Summary. | Bill Lance<br>Murder and Mr. Malone. | Between the Lines. Sacred Heart. Masterworks | Gang Busters.<br>Murder and Mr. Malone. |
| | 10:00—This Is Hollywood.<br>10:15— "<br>10:30—To Be<br>10:45— Announced | Professor Quiz.<br>Juke Box. | News; Request Hour. | Professor Quiz. |
| | 11:00—News, Mad Calmer.<br>11:15—Feature Story.<br>11:30—Dance Music.<br>11:45— " | News.<br>Juke Box | News. | Saturday Dancing Party. |

HEY!
COME, MEET SEE AND HEAR "HIT PARADE" SINGING STAR
JOE DOSH
IN PERSON
TODAY ON WINX
RECORD PARTY
AND IT'S ALL FREE!
• Go on the air, if you want to
• Pick the tunes you want to hear
• Hot Dogs • Dancing • Contests
• Lots of Prizes and Fun Galore
SPECIAL PRIZE TO THE GUEST BRINGING THE MOST FRIENDS
FOR EVERYONE FROM 12 TO 20
Broadcast and Party Time
1:35 to 4:00 P. M.
At the CLUB TEEN
614 E Street, N.W.


**Monday: New 10-Day Diet**

Follow Ida Jean Kain's summer reducing menus June 23-July 2 in The Post.

**THE HECHT CO.**
*F St. at Seventh—NA. 5100*
*Washington 4, D. C.*

**"THANKS FOR THE CARD" . . . . . YOU NEVER MISS HEARING THESE WELCOME WORDS ONCE YOU'VE SHOPPED AT THE HECHT CO. FOR YOUR**

*Marchant*

# HANDI-PACK *of*

## Assorted Greetings

**20** Cards and Envelopes in a Box **$1**

**Much Less than These Beautifully Styled Cards Would Cost if Bought Separately!**

How many times have you had to slight a special friend's birthday simply because you hadn't an appropriate card at hand . . . hadn't time to get one! Handi-pack takes that woeful "I forgot" right out of your life by keeping a beautiful assortment of greeting cards on hand for every conceivable occasion. And having these superbly designed and colored cards handy even prompts your memory of memorable days in your friends' lives. Don't miss getting your Handi-Pack at The Hecht Co. today . . . to save time . . . to save money . . . to go a long way towards keeping friends friendlier!

*Stationery, Street Floor, The Hecht Co.*

**Handi-Pack's 20 Ways to Keep Friends Friendlier . . .**
**4 Assortments Containing:**

- Birthday Cards
- Get-Well Cards
- Thank-You Notes
- Friendship Cards
- Wedding Congratulations
- Birth Congratulations
- Anniversary Congratulations
- General Congratulations
- Why-Don't-You-Write Cards
- Sympathy Cards

*Stationery, Street Floor, The Hecht Co.*

**The Hecht Co.**
F St., 7th St., E St. NA 5100 Washington 4, D. C.

**COOL . . . COOL . . . COOL . . . COOL**